Digitized by the Internet Archive
in 2014

https://archive.org/details/taxablevaluation1912wate

ALLEN COUNTY PUBLIC LIBRARY
3 1833 01885 9840

GC
974.402
W31TA,
1912-1913

THE TAXABLE VALUATION

OF THE

Real and Personal Estates

WITH THE

Amount of Tax

IN THE

TOWN OF WATERTOWN

FOR THE YEAR 1912

PRESS OF
MURRAY AND EMERY COMPANY
BOSTON

The Taxable Valuation

OF THE

REAL AND PERSONAL ESTATES

WITH THE

AMOUNT OF TAX

IN THE

Town of Watertown

FOR THE YEAR 1912

WATERTOWN
PUBLISHED BY THE TOWN
1913

Name and Residence of Person Assessed.	Location of Property.	Aggregate Personal Estate.	Dwellings.	Blocks.	Stables.	Sheds.	Value.	Section.	Block.	Division.	Plan Lot.	Feet of Land.	Value.	Total Value of Real Estate.	Tax on Real Estate.	Aggregate Tax.
Abbott, Alice G., 16 Franklin			1				3600									
					1		500	10	20	10	17	13540	2700	6800	123 76	123 76
Abbott, Charles M., 57 Franklin		1600														29 12
Abbott, Jane A., 16 Parker			1				2800	10	14	3	21	7462	950	3750	68 25	68 25
Abbott, Sarah E., 34-36 Irving			2				2000	10	13	8		8200	1250	3250	59 15	59 15
	34 Phillips		1				3500	10	15	6	10	9623	2400	5900	107 38	107 38
Aetna Mills Co., 430 Pleasant		122000	1				2300	2	20	1		15360	1550	3850	70 07	2290 47
	430 Pleasant							2	20	2		77510	3850	3850	70 07	70 07
	202-204 Pleasant		2				4000	2	20	3	3	49730	2000	6000	109 20	109 20
	390 Pleasant		1				2300	2	20	4	4,5	116862	3400	5700	103 74	103 74
	Waltham							8	3	5a		153132	4500	4500	81 90	81 90
	445 Pleasant		1				2500	8	5	10		17380	1750	4250	77 35	77 35
	Pleasant							8	8			7340	350	350	6 37	6 37
	516-518, 520-522 Pleasant			1			4000	8	8	1		36380	2900	6900	125 58	125 58
	510-512 Pleasant		2				2000									
	498 Pleasant		1				1000									
	504 Pleasant		1				500	8	8	2		31220	3100	6600	120 12	120 12
								8	8	3		48250	1500	1500	27 30	27 30
								8	8	5		32280	1000	1000	18 20	18 20
House, Pleasant			1				1000									
			1				2000	8	8	6		19220	1500	4500	81 90	81 90
Counting room							2000									
Mill building							30000									
Stable							500									
Boilers							2000									
Shed							400									
Mill building							50000	8	8	7		102780	10000	94900	1727 18	1727 18

Alarie, Elizabeth M., 80-82 Forest		2			2200	3	42	3	60	7200	400	2600	47 32	47 32
195 Fayette		1			1200									
				1	100	3	42	5	61	3886	200	1500	27 30	27 30
Albert, Josephine, Prentiss and Belmont	200													3 64
Alexander, John, 9-11 Eliot		2			4500	1	8	17	73	6011	1200	5700	103 74	103 74
Alexander, Louis M. and Helen D., 91 Boyd		1			3500	1	14	12	33	7500	950	4450	80 99	80 99
Alexander, Sarah A., 67 Fayette		1			1200	3	24	11		9044	1150	2350	42 77	42 77
Alexander, Sarah L., 81 Boyd		1			4500	1	14	11	33	9450	1200	5700	103 74	103 74
Allen, Charles S., 14 Nichols Ave.	2800													50 96
Allen, Edward E., exor. est. Fanny R. Allen, 86 Common	2400													43 68
Allen, Edward E.	1000													18 20
Allen, Martha J.						9	20	8	14	6400	500	500	9 10	9 10
Allen, Mary and Elizabeth, 27-29 Palfrey.		2			2500									
31-33 Palfrey		2			1800	10	10	5		10450	1500	5800	105 56	105 56
Allen, Venetia H., 21 Highland Ave.		1			1500	6	10	18	164	3963	200	1700	30 94	30 94
Alleparmakian, Persape, 35 Elton ave.		1			3000									
Bakery					900	12	27	11	28	8800	1100	5000	91 00	91 00

Name and Residence of Person Assessed.	Location of Property.	Aggregate Personal Estate.	Dwellings.	Blocks.	Stables.	Sheds.	Value.	Section.	Block.	Division.	Plan Lot.	Feet of Land.	Value.	Total Value of Real Estate.	Tax on Real Estate.	Aggregate Tax.
Alles, William H.		10500														191 10
Alt, Julia, and Pool, Elizabeth E., 231-233 Palfrey			2				2500	3	31	6	49	7241	350	2850	51 87	51 87
Anderson, Ida C., Belmont			1				5000	11	33	20	40 41	4106	800	5800	105 56	105 56
Andrews, Edith P., 43 Franklin			1				2700									
					1		1000									
					1		300	10	19	10		16500	2600	6600	120 12	120 12
Andrews, Mary G., 44-46 Parker			2				3200	10	16	11		10157	1500	4700	85 54	85 54
Andrews, William, heirs or devisees of, 44 Cottage			1				2000									
					1		500	16	19	5		4020	200	2700	49 14	49 14
Angelo, Frank, 138 Main		700														12 74
Annis, Andrew M., 219 Pleasant								3	58	5	5	2850	150	150	2 73	2 73
Applin, Lillian L., 31 Barnard ave.			2				4500	11	8	13	5	8978	1100	5600	101 92	101 92
Aprahamian, Manoog, 3 Crawford		800														14 56
Aprahamian, Elizabeth, et al, 3 Crawford. Store building and apartment			1				2500 4500	15	2	15	13	8801	1800	8800	160 16	160 16
Archibald, Elmer E., 252 School		3100	1				6500	11	26	2	21	10674	2100	8600	156 52	212 94

Asadourian, Sarkis, 29 Nichols ave.....	300													5 46
	500													9 10
Atwood, Eva L., Lexington.....						3	49	36	48	2553	100	100	1 82	1 82
		1			2000	3	49	37	49	3890	200	2200	40 04	40 04
Babcock, Hope A., 115 Summer.....		1			3300	3	23	16		5850	850	4150	75 53	75 53
Baccadora, Salvatore and Concetta G., 11-13 Forest.....		2			1800	3	38	4		14354	750	2550	46 41	46 41
Bachmann, Otto, 47 Capitol.....	500													9 10
Bachmann, Pauline, 47 Capitol 262 Mt. Auburn		1			3200	1	9	26	34a	4364	750	3950	71 89	71 89
Bailey, Adelaide M., 14 Centre.....		2			8000									
			1		500	10	20	8	7	14519	2350	10850	197 47	197 47
Bailey, Ambrose C., 46 Williams.....		1			2100									
			1		400	1	2	10		5408	850	3350	60 97	60 97
22-24 Hunt		2			1800	1	4	7		4392	700	2500	45 50	45 50
Bailey, Frank M., et al, 288 Mt. Auburn..		1			3000	11	6	1		115151	14500	17500	318 50	318 50
Bailey, Frank O., 262 Mt. Auburn.....	2000	1			7000	11	5	5	44	12262	3000	10000	182 00	218 40
Bailey, James, 30 Washburn.....	2500	1			3000									
			1		500									
Garage.....					200	10	19	5	34	6500	1000	4700	85 54	131 04
rear Franklin						10	19	11a		56800	1000	1000	18 20	18 20
Bailey, John, 46-44 Washburn.....		2			3500	10	19	2		7590	1100	4600	83 72	83 72
Bailey, Mary A., 77 Boyd.....		1			3000	1	14	10	32	13050	1700	4700	85 54	85 54

Name and Residence of Person Assessed.	Location of Property.	Aggregate Personal Estate.	Dwellings.	Blocks.	Stables.	Sheds.	Value.	Section.	Block.	Division.	Plan Lot.	Feet of Land.	Value.	Total Value of Real Estate.	Tax on Real Estate.	Aggregate Tax.
Bake, William, 100 Beechwood ave.....			1				2800	9	12	17	29	5141	500	3300	60 06	60 06
Barclay, Alexander H., 11 Cedar.....			2				4500	10	24	1	7	8244	700	5200	94 64	94 64
	15 Cedar		1				3200	10	24	2	6	5480	600	3800	69 16	69 16
Barker, Eliza J., 135 Mt. Auburn.....			1				4000	10	15	1	14	9861	3350	7350	133 77	133 77
Barker, Susie, 13 Oliver.....			1				3800	3	13	2	76	8067	1500	5300	96 46	96 46
Barker, Willard, 365 Orchard.....			1				2000	4	4	12	24	7250	450	2450	44 59	44 59
Barnard, Charlotte C., 16 Otis.....			1				3500									
Garage.....							300	10	18	11	24	7670	1900	5700	103 74	103 74
Barnard, Irva M., 114-116 Langdon ave..			2				5500	11	32	34	92	4500	700	6200	112 84	112 84
Barnard, Samuel, heirs or devisees of, store building, Main.....							10000	10	1	2		3168	9500	19500	354 90	354 90
Barnes, Elizabeth A., 83 Main.....			1				1000									
Store, 87 Main.....							600	3	19	7		4992	5700	7300	132 86	132 86
Barrett, G. W., 32 Mt. Auburn.....		100														1 82
Barrett, John P., off Waltham.....								7	8	8	3	10400	300	300	5 46	5 46
								7	8	9	4	10400	300	300	5 46	5 46
								7	8	10	5	13000	400	400	7 28	7 28
								7	11	1		141903	2800	2800	50 96	50 96

Barrett, John P. and Ellen A.							7	10	1	1–5	280445	7000	7000	127 40	127 40
356 Main		1				3000									
				1		1000	7	10	2	1–5	203315	5500	9500	172 90	172 90
Barrett, Peter P., 536 Main	300														5 46
Barry, Ellen M., 31-33 Bacon		2				3200	2	17	6		4705	250	3450	62 79	62 79
							2	17	7		1793	100	100	1 82	1 82
Barry, Johanna J.		1				2500									
32 Bacon				1		300	2	15	8		4376	250	3050	55 51	55 51
Barry, John, 11 Maple		1		1		2200	1	2	2		8887	1800	4000	72 80	72 80
Barry, Mary A. and Kelley, Catherine L., 40 Forest		1				1200	3	41	7	13	8847	500	1700	30 94	30 94
									25	467					
									26	468					
Barry, William J., 61 Galen, Prospect							5	4	27	469	7200	300	300	5 46	5 46
Barson, Stevens, 11 Yukon ave.	100	1				1800									
				1		300	12	37	12	11	2535	250	2350	42 77	44 59
Barson, Stevens and Varter, Osceola ave.							12	37	6	10	2896	200	200	3 64	3 64
Bartels, George L., 307 Waverley ave.		1				1500	4	10	6	40	10450	600	2100	38 22	38 22
568-301 Belmont		2				2500	4	10	7	38	11805	900	3400	61 88	61 88
Barton, Samuel M., Harnden ave.							4	3	1	12	10450	500	500	9 10	9 10
							4	3	2	11	10450	500	500	9 10	9 10
Orchard							4	3	3	5	14450	850	850	15 47	15 47
							4	3	4	13	8331	400	400	7 28	7 28
		1				4000	4	3	5	14	14384	950	4950	90 09	90 09

Name and Residence of Person Assessed.	Location of Property.	Aggregate Personal Estate.	Dwellings.	Blocks.	Stables.	Sheds.	Value.	Section.	Block.	Division.	Plan Lot.	Feet of Land.	Value.	Total Value of Real Estate.	Tax on Real Estate.	Aggregate Tax.
Batchelder, Samuel L., heirs or devisees of																
	Store building, 44-46 Main	3700					3000	2	3	8		1600	4800	7800	141 96	209 30
	Post Office building						6000									
	Store building						6500									
	Store building						10000									
	House and stores						3000									
	Barn and shed						1000									
	Plumber and paint shop, Main st. ct.						500									
	Market						500	3	1	10		35465	67800	95300	1734 46	1734 46
	Six-apartment house, Riverside						8000	9	16	1	1	9152	1800	9800	178 36	178 36
Baxter, Alexander C.		300														5 46
Baxter, Marilla F., 117 Boyd			1				1800									
	115 Boyd		1				1800									
	Garage						100	1	15	9	55	11250	1400	5100	92 82	92 82
Bazley, Wetmore, 23-25 Green			2				1650	2	7	13		12416	1550	3200	58 24	58 24
Beach, Frances H., 85 Church			1				2800									
					1		200	3	4	6		16394	3300	6300	114 66	114 66
Beale, George, 52 Oliver		1000														18 20
Beandry, Victor, 31 Wilson ave.			1				800	4	16	16	195	3541	150	950	17 29	17 29
Beatrice, Antonio, Cozy								3	36	14	D	3765	150	150	2 73	2 73
								3	36	15	C	4335	200	200	3 64	3 64
			1		1		2400	3	36	16	B	4407	250	2650	48 23	48 23
	Summer		1				1500									
	195 Summer		1				2500	3	36	17	A	5400	300	4300	78 26	78 26

Beckmann, Luna W., 645 Belmont		1			3000	5	16	5		9130	750	3750	68 25	68 25
Bemis, Charles, heirs or devisees of, Main						2	16	5		1878	200	200	3 64	3 64
Bemis, Georgianna E., 73 Morse		1			2000									
			1		300	1	10	32	9	13171	1600	3900	70 98	70 98
Benjamin, Charles W., 28 Marshall	500													9 10
Bennett, John W., 15 Charles River rd.	300													5 46
Bent, Judson, and Stiles, Evelina, 39-41 Spring		2			2000	10	8	2		4750	950	2950	53 69	53 69
51-55 Spring		2			3000									
		1			1800									
			1		350	10	8	3		20230	4100	9250	168 35	168 35
Bent, Luther and Co.	5000													
Store building, Main					4000	2	3	3		4114	8200	12200	222 04	313 04
Benton, Ella B. R., 11 Otis		1			3800	10	17	2	17	6840	1650	5450	99 19	99 19
Benyon, M. Alice, heirs or devisees of, 111 Watertown		1			5000	1	24	2		29280	3000	8000	145 60	145 60
10-12 Patten		2			3500	10	6	11		7155	1450	4950	90 09	90 09
89-91 Fayette		1			3500	3	24	15		8666	1100	4600	83 72	83 72
Beradine, Fred, Perry						5	20	27	281	2324	150	150	2 73	2 73
13 Perry		1			1000	5	20	28	280	3100	150	1150	20 93	20 93
Berks, Minetta B., 30 Katherine rd.		1			4000	3	10	7	19	6218	950	4950	90 09	90 09
Berry, Frank J., heirs or devisees of, 60-62 Riverside	1350	2			3000	9	6	23		7200	1100	4100	74 62	99 19
64-66 Riverside		2			3000	9	6	24		6900	1050	4050	73 71	73 71

Name and Residence of Person Assessed.	Location of Property.	Aggregate Personal Estate.	Dwellings.	Blocks.	Stables.	Sheds.	Value.	Section.	Block.	Division.	Plan Lot.	Feet of Land.	Value.	Total Value of Real Estate.	Tax on Real Estate.	Aggregate Tax.
Berry, Sarah H., extrx.,	12 Phillips		1				3000	10	15	9	7	7556	1900	4900	89 18	89 18
	26 Ladd		2				4200	9	7	6	8	6000	600	4800	87 36	87 36
	30-32 Ladd		2				3000	9	7	7	7	7748	950	3950	71 89	71 89
	54 Arsenal		1				1200	10	4	4		4580	900	2100	38 22	38 22
	6-8 Summer		2				3000	10	8	6		3460	700	3700	67 34	67 34
Berry, Horace P.,	33 Capitol	200														3 64
Berry, Margaret E.,	33 Capitol		1				2800	1	9	23	37	4750	950	3750	68 25	68 25
Berry, Mary A.,	131 Summer		1				3200	3	23	8	62	11362	1600	4800	87 36	87 36
Berry, Sarah M.,	124 Fayette	600	1				3400									
					1		600	3	36	23		9945	1000	5000	91 00	101 92
Berry, Thomas E.,	18 Summer		1				1000	10	8	4		4048	650	1650	30 03	30 03
Beverstock, Amos R.,	Thayer rd	150						5	23	11	111 112	2700	300	300	5 46	8 19
			1				2000				209					
					1		200	5	23	12	210	2500	150	2350	42 77	42 77
Bill, Annie O.,	63 Parker		1				3000	10	14	4		6512	650	3650	66 43	66 43
Bill, Locke, and Butters, Lucinda,	106-108 Fayette		2				2000	3	23	3	15	5936	750	2750	50 05	50 05
Bixby, Curtis W.,	45 Oliver		1				3500	3	13	7	81	7815	1200	4700	85 54	85 54
Blackwood, Andrew J., et ux.,	17 Hazel		1				2800	12	20	13	19	5500	550	3350	60 97	60 97

Blair, Emma A., 50 Bailey rd		1				9000	11	6	11	10	18561	2750	11750	213 85	213 85
Blair, Lafayette G.	500														9 10
Bleiler, George, Jr., exor.	1300														23 66
Bleiler, Elizabeth, heirs or devisees of															
House						2700									
Barn						800									
Shed						200									
Double house						4000									
Store and waiting-room, 347 Arsenal						400	9	5	10		245610	14700	22800	414 96	414 96
Bluestone, Gertrude, 17 Myrtle		1				1800									
				1		300	2	13	9	26	11520	1150	3250	59 15	59 15
Boghosian, Donabed, Bigelow ave	800						12	30	5	7	10065	1000	1000	18 20	32 76
Bonaparte, Concetta G., 265-267 Palfrey		2				1800	3	44	7	61	8000	400	2200	40 04	40 04
Boone, Alice Mae, 146 Spring		1				3000	3	6	13	13	6500	1300	4300	78 26	78 26
Boucher, Joseph A., 16 Irving, apartment house and garage	1400					9600	10	12	7		8550	2400	12000	218 40	243 88
Boudret, Albany, and Masse, Jean B., 404 Main		1				1500									
				1	1	300	2	16	4		28523	2850	4650	84 63	84 63
Bowen, Laura G., 131 Marshall		1				3000	3	12	2	63	7492	1150	4150	75 53	75 53
Bowlby, Lillie W., Sycamore							5	29	7	145	330	no	assessm	ent	
							5	29	8	144	135				

Name and Residence of Person Assessed.	Location of Property.	Aggregate Personal Estate.	Dwellings.	Blocks.	Stables.	Sheds.	Value.	Section.	Block.	Division.	Plan Lot.	Feet of Land.	Value.	Total Value of Real Estate.	Tax on Real Estate.	Aggregate Tax.
Bowles, George W., 24 Brook			1				500	2	2	8		1600	100	600	10 92	10 92
Bowman, Mary E., 37 Capitol			1			1	2800 200	1	9	24	36	4750	950	3950	71 89	71 89
Boyer, George S., 40 Langdon ave.			1				5000	11	35	26	108 109	7125	1350	6350	115 57	115 57
Boyle, John		500														9 10
Boyle, John, et al, 616 Main			1		1		1500 1000	7	5	2		780409	9500	12000	218 40	218 40
Boyle, Michael, 293-295 Arsenal			2				3000	9	5	7		12400	1000	4000	72 80	72 80
Boyle, Patrick, heirs or devisees of, Waltham								7	8	4		13453	700	700	12 74	12 74
Brackett, Lillian B., 51 Fayette			1				1500	3	15	1		7830	1150	2650	48 23	48 23
Bradford, Ruth A., 125 Summer			1				3000	3	23	10	63	15850	2300	5300	96 46	96 46
Bradley, Annie M., heirs or devisees of, 198 Summer			⅓				500	3	37	7	2	8002	100	600	10 92	10 92
Bransfield, Jeremiah S., 29 Capitol		500														9 10
Bransfield, Margaret, 29 Capitol Garage			1				2400 300	1	9	22	38	4750	950	3650	66 43	66 43

Breed, Stella E., 361 School		1				4000				206					
Garage						150	11	31	5	207	5779	1050	5200	94 64	94 64
Brickley, Mary F., No. Beacon		1[2]				4300	9	4	41	43	3809	500	4800	87 36	87 36
Bridges, John A., 49 Marion rd.		1				2800	3	10	4	33	7254	1100	3900	70 98	70 98
Brigham, Charles, 84 Garfield No. Beacon	22000						9	7	1	13	4186	500	500	9 10	409 50
Ladd							9	7	2		3800	350	350	6 37	6 37
		1				3400	9	7	3	11	3496	400	3800	69 16	69 16
95-97 Irving		1				3500	9	7	16	19	5232	650	4150	75 53	75 53
										17					
							9	7	17	18	3100	400	400	7 28	7 28
off Irving							9	7	18	18	2852	350	350	6 37	6 37
										17					
							9	7	19	18	6528	850	850	15 47	15 47
										16					
Irving							9	7	20	17	3072	400	400	7 28	7 28
rear No. Beacon							9	7	22	17	3240	350	350	6 37	6 37
							9	7	23	15	3956	500	500	9 10	9 10
							9	7	24	14	4400	550	550	10 01	10 01
26-28 Marshall		2				2200	10	10	11		6280	1250	3450	62 79	62 79
Walnut							10	24	9	11	8400	400	400	7 28	7 28
							10	24	12	9	6590	350	350	6 37	6 37
Garfield							10	5	4	43	10471	2100	2100	38 22	38 22
							11	6	2	1	9700	2050	2050	37 31	37 31
							11	6	3	2	13195	2650	2650	48 23	48 23
Brigham							11	6	9	8	8552	1100	1100	20 02	20 02
Garfield							11	7	2	38	18335	2500	2500	45 50	45 50
							11	12	1		8725	650	650	11 83	11 83
Studio, 84 Garfield						1500									
		1				10000									
Garage						2500	11	12	4		65800	7500	21500	391 30	391 30
										20					
							11	13	1	21	22771	1600	1600	29 12	29 12
							11	14	2		17929	900	900	16 38	16 38

Name and Residence of Person Assessed.	Location of Property.	Aggregate Personal Estate.	Dwellings.	Blocks.	Stables.	Sheds.	Value.	Section.	Block.	Division.	Plan Lot.	Feet of Land.	Value.	Total Value of Real Estate.	Tax on Real Estate.	Aggregate Tax.
Brigham, Harry W., 2 Brigham			1				4500	11	6	10	9	7419	1100	5600	101 92	101 92
Brigham, Charles, exor. est. Rebecca S. Brigham		3000														54 60
Brodeen, Selma G., 113 Langdon ave			1				5000	11	33	8	53	4250	700	5700	103 74	103 74
Broe, Catherine T., Margaret A. and Jane A., 32 Capitol			1				2800	1	10	15	4	5000	1000	3800	69 16	69 16
Bronkie, Frederick A., 36-38 Boyd			2				4500	1	12	3		4760	950	5450	99 19	99 19
Brooks, Helen W., 97 Langdon ave			1				3500	11	33	4	57	4511	700	4200	76 44	76 44
Brooks, Lyman W., 97 Langdon ave		400														7 28
Brooks, Sarah L. J., 99 Russell ave			1				2400									
					1		100	11	7	7		21797	3100	5600	101 92	101 92
Brown, Ariel E., Harrington					1		600	5	28	56	318	2500	100	700	12 74	12 74
								5	28	57	319	2500	100	100	1 82	1 82
								5	28	58	320	2500	150	150	2 73	2 73
	Belmont							5	28	61	323	2673	100	100	1 82	1 82
								5	28	62	324	2602	100	100	1 82	1 82
Brown, Ellen, 48 Whitney			1				2000									
					1		300	4	1	1	7	11437	800	3100	56 42	56 42
	313 Lexington		1				4000	4	1	7	2	14473	850	4850	88 27	88 27
	876 Belmont		1				2500	4	1	8	1	8955	550	3050	55 51	55 51
	Belmont							4	1	9	6	11648	800	800	14 56	14 56
	rear Belmont							4	1	10	8	10450	600	600	10 92	10 92

Brown, Frederick C., 11 Eliot	400														7 28
Brown, Lewis E., 15 Fayette		1				2000	3	4	3		10112	1500	3500	63 70	63 70
Brown, Walter W., 18 Harrington		1				1800				316					
				1		200	5	28	54	317	5000	300	2300	41 86	41 86
Bruce, Agnes, School, store						2500	10	33	15	84	5069	750	3250	59 15	59 15
78-80 School							10	33	16	85	5593	550	550	10 01	10 01
Bruce, Eric G., 16 James		1				1000	5	26	3	337	2700				
							5	26	4	338	2700	250	1250	22 75	22 75
Russell							5	26	12	346	2083	100	100	1 82	1 82
Bryant, Alice T., Harrington		1				1500	5	25	6	371 372	5000	250	1750	31 85	31 85
Buchan, William, Nichols ave.											9761	1000	1000	18 20	18 20
72 Nichols ave.		1				3000									
				1		200	12	31	7	95	8284	1000	4200	76 44	76 44
Buchanan, Daniel, Phillips		1				2800	10	14	8	12	4453	550	3350	60 97	60 97
Buckley, Honora M., 8-10 Maple		2				4500	1	3	10		7200	1450	5950	108 29	108 29
Buffum, Anna M., 33 Hillside rd.		1				4500	11	37	7	3	9450	1700	6200	112 84	112 84
Bulger, Charles H., Arsenal		1				4000	9	5	4	61	11573	900	4900	89 18	89 18
Bullock, Katherine M., 10 Winsor ave.		1				6000	11	34	32	193	7200	1300	7300	132 86	132 86
Burbank, Annie, Katherine rd.		1				3500	3	10	10	22	8671	1000	4500	81 90	81 90

Name and Residence of Person Assessed.	Location of Property.	Aggregate Personal Estate.	Dwellings.	Blocks.	Stables.	Sheds.	Value.	Section.	Block.	Division.	Plan Lot.	Feet of Land.	Value.	Total Value of Real Estate.	Tax on Real Estate.	Aggregate Tax.
Burgess, Harriet A., 142 Palfrey			1				3500	3	25	7	4	6286	800	4300	78 26	78 26
Burke, Edward F., 76 Spruce			1				3800	10	25	18		8000	800	4600	83 72	83 72
Burke, John		1000														18 20
Burke, Susan, 51 Olney			1				1500	6	1	17	33	4000	250	1750	31 85	31 85
Burke, William, 235-237 Pleasant			1				1300	2	17	3		9000	450	1750	31 85	31 85
	9-11 Howard		2				2500	7	16	8	6	3589	350	2850	51 87	51 87
Burns, Alice J., 291-297 Main			1				1800									
	House and store						3000	3	38	3		14936	1800	6600	120 12	120 12
Burns, Catherine, 60 No. Beacon			1				1200	9	1	13		4330	850	2050	37 31	37 31
Burns, Edward M., 390 Arsenal			2				2000	12	13	2		6536	650	2650	48 23	48 23
Burns, Hannah C., 571 Mt. Auburn			1				2500									
					1		600	12	2	62	53	8285	1650	4750	86 45	86 45
Burns, Joseph A. and Mary E., 126 Main			1				1500									
						1	300	2	4	5		7425	2000	3800	69 16	69 16
Burns, Joseph M., heirs or devisees of, 406-408-410 Arsenal			1				1700									
			2				2500	12	13	3		30714	3000	7200	131 04	131 04
Burns, Patrick R.		200														3 64
Burroughs, Elise W., 4 Winsor ave			1				6000									
	Garage						200	11	34	33	194	9883	2000	8200	149 24	149 24

Burroughs, Frances M., 476 Mt. Auburn	400													7 28
Burroughs, Stanley, 476 Mt. Auburn	500													9 10
Bustin, Esther A., 83 Franklin		1			3000	10	19	18	32	9314	1300	4300	78 26	78 26
Bustin, Francis H., 93 Franklin		1			2000	10	19	19	33	12556	1750	3750	68 25	68 25
Bustin, James T., Katherine rd	800					3	10	12	24	5087	450	450	8 19	22 75
128 Summer		1			3500									
Apartment house, 134 Summer					4500									
Apartment house, 136 Summer					4500	3	22	2	67	24428	2500	15000	273 00	273 00
147 Dexter ave., 33 Laurel		2			5000	12	10	8	88	8277	1050	6050	110 11	110 11
Laurel						12	15	5	74	5700	550	550	10 01	10 01
Bustin, Lizzie S., 128 Summer 194 Cypress		1			2000	12	16	11	65	5700	550	2550	46 41	46 41
Butler, George F., 79 Main	2200													40 04
Butters, Horatio, 273 Main	3300	1			2500									
				1	1000	3	38	2		52640	4000	7500	136 50	196 56
Cady, Annie M., 13-15 Howard		1			2500	7	16	7	5	2918	300	2800	50 96	50 96
Cahill, David, 27-29 Union		2			2800	1	7	12	92	4750	950	3750	68 25	68 25
Cahill, Margaret T.	2100													
Factory, 97 Capitol					1000	1	16	4	21	5976	300	1300	23 66	61 88
Double house 93-95 Union					5400	1	16	5	20	7708	950	6350	115 57	115 57
Union						1	16	6	19	6295	650	650	11 83	11 83
85-87 Union		2			5000	1	17	1	108	6436	650	5650	102 83	102 83

Name and Residence of Person Assessed.	Location of Property.	Aggregate Personal Estate.	Dwellings.	Blocks.	Stables.	Sheds.	Value.	Section.	Block.	Division.	Plan Lot.	Feet of Land.	Value.	Total Value of Real Estate.	Tax on Real Estate.	Aggregate Tax.
Cahill, Patrick, Wollitzer lane		600						2	13	4	4	3588	300	300	5 46	16 38
	French							2	14	1	7	3987	250	250	4 55	4 55
								2	14	2	8	4118	250	250	4 55	4 55
	Wollitzer							2	14	3	9	4097	300	300	5 46	5 46
								2	14	4	10	3810	300	300	5 46	5 46
	45 Myrtle		2				3600	2	14	5	11	3820	400	4000	72 80	72 80
					1		500	2	14	6	12	3820	400	900	16 38	16 38
	49 Myrtle		1				2000	2	14	7	13	3714	350	2350	42 77	42 77
	Homer							2	14	9	15	4439	350	350	6 37	6 37
Callan, Thomas, heirs or devisees of, 15 Cottage lane			1				1000	16	16	13	6	5440	250	1250	22 75	22 75
Callanan, Michael J., 146 Pleasant			1				1000	2	1	7		9903	800	1800	32 76	32 76
Calnan, Marcella, 346 Main			1				1500	2	13	12		4941	600	2100	38 22	38 22
Camora, Joseph, 48 Summer			1				1500	3	2	8		5073	800	2300	41 86	41 86
								3	36	8	24	8174	400	400	7 28	7 28
Campbell, Cyrus H., 28-30 Parker			1				4000									
						1	100	10	16	14		12559	3100	7200	131 04	131 04
Campbell, Laura A., 36 Washburn			1				2000	10	19	4	35	6000	900	2900	52 78	52 78
Campbell, Nellie H., 152 Spruce			2				3000	10	31	28	17	5000	350	3350	60 97	60 97
Cannon, Patrick J., 29-31 Gilbert			1				3000	6	4	12	117	4000	200	3200	58 24	58 24
Caragulian, Araxi G., 551 Mt. Auburn			1				2600	12	25	5	6	4300	1000	3600	65 52	65 52

Carfora, Frank, 37-39 Quirk		1				2500	3	35	2	43	8250	400	2900	52 78	52 78
Carney, Robert E., 49 Olney		1				1500	6	1	16	32	4000	250	1750	31 85	31 85
Carr, Rose C., 105 Laurel		1				2000	12	16	7	56	5700	550	2550	46 41	46 41
Carroll, Annie F., 26 Royal		1				3500									
			1	1		1200	9	10	6	H	7740	950	5650	102 83	102 83
Carroll, Catherine B., 16-18 Cottage		1				1500	16	9	9		6740	650	2150	39 13	39 13
17-19 Hearn		2				1200	16	16	6		7260	400	1600	29 12	29 12
23-25 Cottage lane		1				1500	16	16	14	7	6229	300	1800	32 76	32 76
11 Cottage lane		1				1000	16	16	19		4370	200	1200	21 84	21 84
Carroll, Catherine L., 13 Elton ave		2				3500	12	27	7	7	6077	900	4400	80 08	80 08
Carroll, James H.	1000														18 20
Carroll, Joanna, 56 No. Beacon		1				1700	9	1	12		4720	950	2650	48 23	48 23
Carroll, Mary, 33 Harnden ave		1				2500	4	4	6	20	10450	650	3150	57 33	57 33
Carroll, Mary T., Norseman ave							16	11	15	17	3600	400	400	7 28	7 28
Carter, John E., 71 Mt. Auburn	500														9 10
Carter, John W., heirs or devisees of, 127 Mt. Auburn		1				3800	10	15	10	6	9507	3300	7100	129 22	129 22
Carey, Thomas, heirs or devisees of, 12 Bacon		1				1600	2	15	12		7792	450	2050	37 31	37 31
Cary, Arthur F., 18 Hill		1				2500	3	26	5		11692	750	3250	59 15	59 15
Cavelen, Louis and Pascucia, 327 Arlington		1				2500	16	2	14	6	4641	500	3000	54 60	54 60

Name and Residence of Person Assessed.	Location of Property.	Aggregate Personal Estate.	Dwellings.	Blocks.	Stables.	Sheds.	Value.	Section.	Block.	Division.	Plan Lot.	Feet of Land.	Value.	Total Value of Real Estate.	Tax on Real Estate.	Aggregate Tax.
Centebar, Charles H., 21 Olney			1				2000	6	1	8	24	4000	300	2300	41 86	41 86
Store and apartment, 460-462 Main							4000				16					
					1		500	7	15	13	17	7689	800	5300	96 46	96 46
Chamberlain, George N., 74 Russell ave		17500	1				10000									
					1		2000	11	8	4	3,4	24740	4250	16250	295 75	614 25
								11	8	17	H	9864	1000	1000	18 20	18 20
Chamberlain, Willard C., 74 Russell ave		5000	1				9000	11	8	2	2	10257	1700	10700	194 74	285 74
Chase, Charles O., 13 Patten		400														7 28
Chase, S. Elizabeth, 115 Marshall			1				4000	3	11	5	61	8800	1400	5400	98 28	98 28
Cheeney, Elizabeth		300														5 46
Cheeney, Ella A., Winsor ave								11	31	21	160 161	5850	700	700	12 74	12 74
Churakian, Vartan, 89 Elm			1				3000	12	37	25		11650	950	3950	71 89	71 89
Claflin, Walter A. & Co., Main		3500														63 70
Clancy, Edward N., 114 Waltham		500														9 10
Clark, Amiee E., 72 Winsor ave			1				4000	11	34	18	177	4800	700	4700	85 54	85 54
Clark, George E., 39 Riverside			1				3000	9	18	1	18	7408	900	3900	70 98	70 98

Clark, Joseph, 72 Winsor ave	1000														18 20
Clark, Margaret, Riverside							9	18	2	13	7331	900	900	16 38	16 38
Clark, Mary C., 105 Garfield		1				5000									
										16					
										17					
										18					
				1		500	11	13	2	19	42713	4700	10200	185 64	185 64
Clark, Teresa A., 135 Boyd		1				2500	1	15	11		4333	550	3050	55 51	55 51
Clay, Herbert N., 61 Paul	500														9 10
Clay, Lela E., 61 Paul		1				3500	9	13	9	61	5000	550	4050	73 71	73 71
Clayton, Edwin, 6-8 Sidney	400	2				4500	3	12	8	50	9167	1500	6000	109 20	116 48
Clayton, Henry W., 20 Boyd		1				3000	1	12	7		3200	650	3650	66 43	66 43
Clelland, John R., 55 Phillips	200	1				2400									
				1		100	10	13	3		8688	850	3350	60 97	64 61
46-48 Irving		2				2000									
				1		200	10	13	6		5548	850	3050	55 51	55 51
Clement, Ralph, 19 James	200	1				2500									
				1		250	5	25	25	359	5000	250	3000	54 60	58 24
Walnut							10	24	10	10	2106	100	100	1 82	1 82
Quimby							12	19	17	13	4557	450	450	8 19	8 19
Cleveland, Alfred E., 299 School	3000														54 60
Cleveland, L. Sidney, 112 Russell ave.	10000														
24 Whitcomb		2/3				2000	5	17	9		2490	200	2200	40 04	222 04
15 Spring				1	1	2600	10	2	4		6020	7500	10100	183 82	183 82
112 Russell ave.		1				8500	11	11	8	9	26183	3800	12300	223 86	223 86

Name and Residence of Person Assessed.	Location of Property.	Aggregate Personal Estate.	Dwellings.	Blocks.	Stables.	Sheds.	Value.	Section.	Block.	Division.	Plan Lot.	Feet of Land.	Value.	Total Value of Real Estate.	Tax on Real Estate.	Aggregate Tax.
Cleveland, Minetta E., 299 School			1				5000	11	34	10	219 220	9779	1800	6800	123 76	123 76
Cleverdon, Herbert S., 53 Adams ave		500														9 10
Clifford, Daniel, 46-48 Cuba			2				3500	2	8	2		5284	550	4050	73 71	73 71
Clifford, Elizabeth, Quirk			1				1000	3	43	4	56	5532	300	1300	23 66	23 66
			1				2800									
					1		300	3	43	5	57	4596	250	3350	60 97	60 97
Clifford, John J., 31-33 Pleasant			2				1500	2	3	14		2725	800	2300	41 86	41 86
	5-7 Cross		1				2000									
			1				700	2	3	15		2928	750	3450	62 79	62 79
Cobb, Fred H.		2000														
	Apartment, 42 Barnard ave						5500	11	9	4	10	9194	1100	6600	120 12	156 52
	Hillside rd.							11	36	29	35	4750	900	900	16 38	16 38
	Apartment, 24 Hillside rd						5000	11	36	30	36	4750	800	5800	105 56	105 56
Cobb, Freeman W., Marion rd		350														6 37
Coburn, Charles F., 2 Appleton			1				4200	11	37	2	8	6810	950	5150	93 73	93 73
Cocci, Carmine, 10 Lowell ave			1				2500									
					1		400	4	4	13	34	10450	600	3500	63 70	63 70
	Lowell ave.							4	4	14	35	10450	550	550	10 01	10 01
Coffey, Annie G., 200 Summer			1				1000	3	37	8	3,4	15462	950	1950	35 49	35 49

Coffey, John, 251-253 Pleasant		2			1500	2	18	2		24580	1250	2750	50 05	50 05
Coffey, Julia J., 7 Dexter ave.		2			4500	12	25	6	7	4126	600	5100	92 82	92 82
Coffey, Michael, Hudson						3	34	5	25	5400	250	250	4 55	4 55
127 Fayette		1			1700	3	34	10	30	6000	600	2300	41 86	41 86
Cohen, A.	200													3 64
Colby, Alfred E., 44 Upland rd		1			4500	11	37	29		4527	500	5000	91 00	91 00
Colby, Lulie E., 86 Bailey rd		1			3200	11	13	3	14	12532	1250	4450	80 99	80 99
Coldrick, Charles, 92 Belmont		1			2200	4	10	10	54	13280	900	3100	56 42	56 42
Coldrick, Margaret, 784 Belmont		1			2800	4	11	7	70	12614	750	3550	64 61	64 61
Coleman, William P., 28 Green		1			2500	2	6	3		13136	1700	4200	76 44	76 44
Colligan, Catherine M., 5 Royal		1			2000	9	8	9	A	5000	600	2600	47 32	47 32
Colligan, Edward F., 24 Church, 5 Winter		2			3800	3	18	9		9248	1850	5650	102 83	102 83
Colligan, Mary J., 11 Hill		1			1800									
				1	200	3	24	16		7475	600	2600	47 32	47 32
Collins, Annie J., 35 Upland rd		1			4000	11	37	3	7	5940	700	4700	85 54	85 54
						11	37	4	6	7730	600	600	10 92	10 92
Cologgere, Tony and Fred, 7 Keith		1			1500	16	1	11	6	3428	300	1800	32 76	32 76

Name and Residence of Person Assessed.	Location of Property.	Aggregate Personal Estate.	Dwellings.	Blocks.	Stables.	Sheds.	Value.	Section.	Block.	Division.	Plan Lot.	Feet of Land.	Value.	Total Value of Real Estate.	Tax on Real Estate.	Aggregate Tax.
Conant, Marvel J., heirs or devisees of, Nichols ave.								12	27	12	27	14237	1400	1400	25 48	25 48
								12	28	10	15	8284	850	850	15 47	15 47
								12	28	11	25	8564	850	850	15 47	15 47
	36 Elton ave.		1				3500									
					1		500	12	28	13	24	11020	1350	5350	97 37	97 37
	Bigelow ave.							12	30	7	5	10806	1250	1250	22 75	22 75
								12	30	8	4	9836	1200	1200	21 84	21 84
								12	30	9	3	11600	1450	1450	26 39	26 39
Condon, John, 33 French			1				1000									
	27 French		1				1000	2	15	9		9680	550	2550	46 41	46 41
Condon, Margaret, 50 Whites ave			1				2700									
											9					
	160 Summer				1	1	1000	3	37	1	10	12140	1200	4900	89 18	89 18
Condon, Patrick		600														10 92
Conly, James J., apartment house, 575 Mt. Auburn							4000									
	Apartment house, 579 Mt. Auburn						4000	12	26	1	52	10891	2150	10150	184 73	184 73
Conly, Michael, 14 Cottage lane			1				1000	16	17	6		6868	350	1350	24 57	24 57
Connolly, Margaret, 37 Church	175 Fayette		1				800	3	35	11	37	6600	350	1150	20 93	20 93
Connolly, Thomas J. and Margaret, 37 Church			1				2600	3	3	6		4138	800	3400	61 88	61 88
	169 Fayette		1				800	3	35	10	36	7700	400	1200	21 84	21 84

Connors, Annie, 118 Rutland		1			1800	7	4a	6	9	3831	200	2000	36 40	36 40
Connors, Charles, 65 Gilbert	300	1			1500									
				1	100	6	5	32	142	5147	250	1850	33 67	39 13
Connors, Clarence L., Rutland						7	4a	5	7	3771	100	100	1 82	1 82
						7	4a	7	11	4873	150	150	2 73	2 73
Connors, James, 36 Prescott	1600	1			2000	6	4	27	97	4000	200	2200	40 04	69 16
Connors, Julia, 36 Prescott						6	4	28	98	4000	200	200	3 64	3 64
Conroy, Michael E., 24-26 Bacon	200	2			1500	2	15	10		7200	450	1950	35 49	39 13
Conti, Felix	600													10 92
Cook, Betsey J., Main		1			3600	6	2	2	49	5009	600	4200	76 44	76 44
Cook, Charles A., 39 Langdon ave	900													16 38
Cook, Grace A., 39 Langdon ave		1			4500									
									68					
Garage					200	11	36	9	69	4750	850	5550	101 01	101 01
Cook, Thomas N., 27 Winsor ave.		1			7000									
									149					
									150					
									151					
Greenhouse					500	11	35	4	152	16800	3000	10500	191 10	191 10
Coolidge, Alice A., Coolidge Hill rd		1			4500									
									16					
				1	200	15	8	11	17	42031	3100	7800	141 96	141 96

Name and Residence of Person Assessed.	Location of Property.	Aggregate Personal Estate.	Dwellings.	Blocks.	Stables.	Sheds.	Value.	Section.	Block.	Division.	Plan Lot.	Feet of Land.	Value.	Total Value of Real Estate.	Tax on Real Estate.	Aggregate Tax.
Coolidge, Anna M., store bldg., 17 Spring.							1000	10	2	5		2400	3000	4000	72 80	72 80
Coolidge, Frank E., 703 Mt. Auburn....		5000														
	Bostonia ave							16	11	1	33	4741	300	300	5 46	96 46
								16	11	2	32	3663	300	300	5 46	5 46
								16	11	3	31	3675	300	300	5 46	5 46
								16	11	4	30	3688	300	300	5 46	5 46
								16	11	5	29	3700	300	300	5 46	5 46
	15 School lane		1				650									
	Mt. Auburn				1	1	2000									
	703 Mt. Auburn		1				5000									
			2				500									
Boiler.....							1000	16	12	3		432130	21600	30750	559 65	559 65
Greenhouses, Grove							8000	16	13	2	1	212680	6400	14400	262 08	262 08
	4 Grove		1				1000	16	16	2		7440	750	1750	31 85	31 85
Coolidge, Frank E., et al, Coolidge Hill rd								15	3	5	13	19280	500	500	9 10	9 10
								15	3	6	14	19880	600	600	10 92	10 92
								15	3	7	2	15580	500	500	9 10	9 10
	Coolidge B st.							15	4	3		21760	600	600	10 92	10 92
	Coolidge Hill rd							15	4	4		21220	500	500	9 10	9 10
	Coolidge B st.							15	8	1		22030	400	400	7 28	7 28
	Coolidge B st.							15	8	2		6530	300	300	5 46	5 46
	Coolidge Hill rd							15	8	12	18	16340	600	600	10 92	10 92
Coolidge, George A., 35 Barnard ave....			1				4500	11	8	14	6	9002	1100	5600	101 92	101 92
								11	8	15	7	9057	900	900	16 38	16 38
Coolidge, Herbert, 77 Garfield.....		5000														91 00

Coolidge, Herbert, tr. est. John Coolidge, Sr., Coolidge ave						14	1	3		46850	350	350	6 37	6 37
						14	1	8		24200	150	150	2 73	2 73
Coolidge, Herbert, tr. est. of John Coolidge Jr., Mt. Auburn						12	30	1		395861	30000	30000	546 00	546 00
Coolidge Hill rd.						15	3	1	10	23000	800	800	14 56	14 56
						15	3	2	11	12365	300	300	5 46	5 46
Grove						15	3	3	9	with lot	10			
Coolidge A st.						15	3	8	3	18000	500	500	9 10	9 10
						15	3	9	4	18715	500	500	9 10	9 10
						15	3	10	5	17250	500	500	9 10	9 10
						15	3	11	6	16990	500	500	9 10	9 10
						15	3	12	7	17925	500	500	9 10	9 10
						15	3	13	8	18000	600	600	10 92	10 92
Coolidge Hill rd.						15	4	1		22110	750	750	13 65	13 65
						15	4	2		25840	700	700	12 74	12 74
						15	11	7		15320	500	500	9 10	9 10
Coolidge, Joshua, heirs or devisees of, Arlington	1				6000		40							
			1		1000	11	41	1		1423331	71000	78000	1419 60	1419 60
Coolidge, Joshua and Wendell P., heirs or devisees of, Arlington						16	1	1	10	9950	600	600	10 92	10 92
37 Arlington	1				2000	16	1	2		58037	3500	5500	100 10	100 10
Water						16	1	3		18320				
						16	1	4		19400	250	250	4 55	4 55
Arlington						16	1	17	8	10000	600	600	10 92	10 92

Name and Residence of Person Assessed.	Location of Property.	Aggregate Personal Estate.	Dwellings.	Blocks.	Stables.	Sheds.	Value.	Section.	Block.	Division.	Plan Lot.	Feet of Land.	Value.	Total Value of Real Estate.	Tax on Real Estate.	Aggregate Tax.
Coolidge, Martha J., heirs or devisees of, Crawford								15	1	4		18080	550	550	10 01	10 01
								15	1	5		20450	600	600	10 92	10 92
	Coolidge Hill rd.							15	2	8		15250	500	500	9 10	9 10
	Coolidge B							15	7	1		11280	400	400	7 28	7 28
								15	7	2		11250	400	400	7 28	7 28
								15	7	3		11250	400	400	7 28	7 28
								15	7	4		11250	400	400	7 28	7 28
	Glen rd.							15	7	5		11100	400	400	7 28	7 28
								15	7	6		11780	400	400	7 28	7 28
	Coolidge A st.							15	7	7		11175	400	400	7 28	7 28
								15	7	8		12000	400	400	7 28	7 28
								15	7	9		11888	400	400	7 28	7 28
	Coolidge B st.							15	8	3		7910	300	300	5 46	5 46
								15	8	4		17050	500	500	9 10	9 10
	Coolidge A st							15	8	5		18050	600	600	10 92	10 92
								15	8	6		23950	600	600	10 92	10 92
								15	8	7		18800	500	500	9 10	9 10
								15	8	8		17540	500	500	9 10	9 10
								15	8	9		17520	500	500	9 10	9 10
								15	11	8		11890	400	400	7 28	7 28
								15	11	9		13230	400	400	7 28	7 28
								15	11	10		15120	500	500	9 10	9 10
								15	11	11		18960	500	500	9 10	9 10
								15	11	12		19620	500	500	9 10	9 10
								15	11	13		14240	400	400	7 28	7 28
	Glen rd.							15	11	14		15440	500	500	9 10	9 10
	Crawford							17	2	7		15840	500	500	9 10	9 10
Coolidge, Minnie L., 7 Melville ter.			2				3500	1	11	6	7	3174	500	4000	72 80	72 80

Coolidge, Phila, 77 Garfield		1				5000									
Garage						200	11	13	8	11	20734	3200	8400	152 88	152 88
Coombs, Edward H., Russell ave.	500														9 10
Coombs, Frances L., Columbia							11	1	2	10	17468	1200	1200	21 84	21 84
							11	1	11	12	18488	1500	1500	27 30	27 30
Coombs, S. Henry, heirs or devisees of, 37 Russell ave.		1				3000	11	3	12		22554	4000	7000	127 40	127 40
Coon, James H. L., 19 Palfrey		1				2700									
21 Palfrey		1				2800	10	10	3		9360	1900	7400	134 68	134 68
Cooney, Margaret T., 35 Grenville rd.		1				400	11	15	8	1	34980	900	1300	23 66	23 66
Cooney, Mary E., heirs or devisees of, Lexington							6	1	26	6	4000	200	200	3 64	3 64
Cooney, Patrick, 86 Dexter ave.		2				3500	12	20	18	37	5145	500	4000	72 80	72 80
Corcoran, Mary, 57 Cottage		1				1500	16	16	18		6161	350	1850	33 67	33 67
Corson, William W., 175 Palfrey	1000	1				3000	3	27	7		17900	1100	4100	74 62	92 82
Costa, Antonio, No. Beacon	1400	1[3]				6000	9	7	21	16	4400	750	6750	122 85	148 33
59 Riverside		1				3200									
				1		300	9	16	6	5	20000	2500	6000	109 20	109 20
Costello, Jeremiah, 21 Keith		1				500	16	1	19	6	5730	350	850	15 47	15 47

Name and Residence of Person Assessed.	Location of Property.	Aggregate Personal Estate.	Dwellings.	Blocks.	Stables.	Sheds.	Value.	Section.	Block.	Division.	Plan Lot.	Feet of Land.	Value.	Total Value of Real Estate.	Tax on Real Estate.	Aggregate Tax.
Costello, Mary Irene, 6 Morse			1				3000	1	11	9	1	3796	800	3800	69 16	69 16
Store building, 6 Galen							4500	1	11	10	2	3443	850	5350	97 37	97 37
Costello, Thomas F., Keith								16	1	20	9	3259	300	300	5 46	5 46
Cotter, Michael, 44 No. Beacon			1				1200	9	1	9	8	2708	550	1750	31 85	31 85
46-48 No. Beacon			2				2400	9	1	10	9	3125	600	3000	54 60	54 60
95-97 Arsenal			2				2400	9	1	19	5	3040	600	3000	54 60	54 60
91-93 Arsenal			2				2400	9	1	20	6	2970	600	3000	54 60	54 60
Courtney, Margaret E., 271 Pleasant			1				2300	2	18	5		8207	400	2700	49 14	49 14
Courtney, Mary, 222 Main			1				2500	2	6	8		11900	2400	4900	89 18	89 18
Cowan, Samuel, 238 Main			2				3500	2	7	9		3770	750	4250	77 35	77 35
Cox, Barney C., heirs or devisees of, 39 Green			1				3000									
					1		500	2	8	3		34416	3450	6950	126 49	126 49
Craig, Lewis, 78 Main		100														1 82
Crane, Sarah R., 309 School			1				6500									
Garage							500	11	34	12	217 218	7460	1350	8350	151 97	151 97
Crane, William, 309 School		5000														91 00

Crawford, Calvin D., heirs or devisees of															
Spruce							10	23	4	25	8800	800	800	14 56	14 56
							10	23	5	24½	8333	800	800	14 56	14 56
							10	23	6	24	8334	800	800	14 56	14 56
							10	23	7	23	8334	800	800	14 56	14 56
							10	23	10	21	6668	650	650	11 83	11 83
							10	23	11	20	8333	800	800	14 56	14 56
										18					
										19					
46 Lincoln		1				3500	10	23	12	34	57504	5700	9200	167 44	167 44
							10	23	13	33	10000	1000	1000	18 20	18 20
							10	23	16	30	10000	1300	1300	23 66	23 66
							10	23	17	29	10000	1300	1300	23 66	23 66
Spruce				1	1	1000	10	25	20	9	16450	1500	2500	45 50	45 50
							10	25	26	6	7500	750	750	13 65	13 65
							10	25	27	5	7500	750	750	13 65	13 65
							10	25	28	4	7500	750	750	13 65	13 65
							10	25	29	3½	7500	750	750	13 65	13 65
							10	25	30	3	7500	750	750	13 65	13 65
Crawford, Harry A., 43 Chester	500	2				4000	15	1	8	3	7816	500	4500	81 90	91 00
38 Crawford		1				2500	15	1	9	22	11692	700	3200	58 24	58 24
Crawford, John D., 89 Galen		1				5000	1	8	16	74	5228	1300	6300	114 66	114 66
Crawford, Katherine C., 43 Chester		1				2800	10	16	7	7	5938	1500	4300	78 26	78 26
Crawford, Mattie C., 30 Lincoln		1				4000	10	23	14	32	11250	1500	5500	100 10	100 10
Creeley, Oscar S., 95 Mt. Auburn	300														5 46
Critchett, Ada S., 126 Church		1				4000	3	11	1	57	10375	2100	6100	111 02	111 02
Critchett, Alice M., Church															
22-28 Palfrey		1				2000									
			1			2500	10	9	16		8310	1650	6150	111 93	111 93

Name and Residence of Person Assessed.	Location of Property.	Aggregate Personal Estate.	Dwellings.	Blocks.	Stables.	Sheds.	Value.	Section.	Block.	Division.	Plan Lot.	Feet of Land.	Value.	Total Value of Real Estate.	Tax on Real Estate.	Aggregate Tax.
Critchett, Almaretta J.		2500														45 50
Critchett, Frederick E., Church		2000														
	35-41 Winter			1[4]			3000	3	18	1		11872	1500	4500	81 90	118 30
	Shop						100	3	18	2		6920	850	950	17 29	17 29
	106-108 Summer		2				4000	3	18	3		7230	1100	5100	92 82	92 82
	18-22 Wheeler		2				1800									
	Lane		2				1800									
			2				1800									
			2				1800	9	16	11		22540	2400	9600	174 72	174 72
	Summer		1				850									
			1				500									
			1				400	10	9	3		13180	2000	3750	68 25	68 25
	67-73 Spring			1[4]			4000	10	9	5		8792	1750	5750	104 65	104 65
	Russell ave.							11	11	4	20	10772	850	850	15 47	15 47
Critchett, James Otis, Church . No. Beacon		4000				1	1250									
					1	1	2250	9	6	32		18420	2750	6250	113 75	186 55
Critchett, Lucy J., 33 Franklin			1				3200									
	Garage						100	10	18	6	29	6560	1300	4600	83 72	83 72
	Columbia							11	1	4	8	16536	1000	1000	18 20	18 20
	Broadway							11	1	9	14	10871	400	400	7 28	7 28
	Columbia							11	9	10	3	13311	1300	1300	23 66	23 66
Critchett, William M., Franklin		1000														18 20
Crockford, Charles, 29 Hunt			1				2400	1	3	3		5000	800	3200	58 24	58 24
Cross, Sarah A., Highland ave.								6	10	19	163	3958	150	150	2 73	2 73
	9 Highland ave.		1				2000	6	10	20	162	3973				
								6	10	21	161	3946	400	2400	43 68	43 68

Crouse, James E., 40 Chester	1				2500	10	17	10	14	6460	1300	3800	69 16	69 16
Crowe, Selina S., 38-40 Union		1[2]			5200	1	8	6	84	4002	700	5900	107 38	107 38
41-43 Eliot	2				4600									
			1		400	1	8	24	35	4623	800	5800	105 56	105 56
Crowell, Eliza V., 12-14 Marshall	2				3800	10	10	14		4691	1150	4950	90 09	90 09
Crupi, Santo, 11 Keith	1				1500	16	1	12	8	3428	300	1800	32 76	32 76
Cullen, John, Highland ave.						6	5	11	153	4797	200	200	3 64	3 64
						6	5	12	154	4958	200	200	3 64	3 64
Cullen, John and Coffey, Thomas H., trustees Watertown Realty Co., Summer		1[4]			6000	3	22	1	7 66	20762	2000	8000	145 60	145 60
Cullen, Sarah G., 14 Green	1				1500	2	6	5		3944	500	2000	36 40	36 40
Cummings, Charles W., Gilkey ct.	2				2400	10	6	4		3584	400	2800	50 96	50 96
24 Patten	1				2200									
			1		100	10	6	6		30400	3050	5350	97 37	97 37
6 Patten	1				3500	10	6	12		5880	2050	5550	101 01	101 01
Cunniff, John, 23 James	1				2500	5	25	26	361 362	5000	300	2800	50 96	50 96
Cunniff, Luke, Russell						5	26	13	347	2038	100	100	1 82	1 82
									348					
13 Russell	1				1500	5	26	14	349	4741	200	1700	30 94	30 94
Cunniff, P. Sarsfield, et al, store, 84-88 Galen					500									
	2				2500	1	5	4		12327	1850	4850	88 27	88 27

Name and Residence of Person Assessed.	Location of Property.	Aggregate Personal Estate.	Dwellings.	Blocks.	Stables.	Sheds.	Value.	Section.	Block.	Division.	Plan Lot.	Feet of Land.	Value.	Total Value of Real Estate.	Tax on Real Estate.	Aggregate Tax.
Cunniffe, Peter and Nora, apartment house, off Pequossette							4300	9	12	6	22	5535	550	4850	88 27	88 27
Cunningham, Alice G., 25 Capitol			1				2400	1	9	21	99	4750	950	3350	60 97	60 97
Cunningham, John J. and Mary A., 96 Dexter ave			1				3300	12	20	16	39	5106	500	3800	69 16	69 16
Curley, Patrick, Arsenal								9	4	3	12	3933	500	500	9 10	9 10
								9	4	4	13	3996	450	450	8 19	8 19
Curran, Julia, 6 Grenville rd			1				1500	11	16	5		38035	1500	3000	54 60	54 60
Curran, Thomas, heirs or devisees of, 63 Grenville			1				800	11	15	9	1	30667	900	1700	30 94	30 94
			½				450	11	15	16		2871	150	600	10 92	10 92
Cutter, Mary B., Adams ave		300	1				5000	11	27	3	3	18000	2800	7800	141 96	147 42
Cutter, Harris M., 25 Langdon ave		700														12 74
Cutter, Nellie A., Langdon ave			1				4500	11	36	6	72 73	5700	1000	5500	100 10	100 10
Dadmun, Edith L., apartment house, Arsenal							4000	9	3	4	9	5491	750	4750	86 45	86 45
Dadmun, Guy L., Arsenal		400														7 28
Dailey, Charles W., Jr., 105 Langdon ave.		500	1				3500	11	33	6	55	4250	650	4150	75 53	84 63

Dailey, John, 82 Riverside	800	1			2800	9	7	8	24	6034	750	3550	64 61	79 17
114 Riverside		1			2700	9	9	5	30	7380	850	3550	64 61	64 61
135 Riverside		1			3000	9	19	2	7	6630	850	3850	70 07	70 07
28 Centre		1			4000									
			1		800	10	20	6	4–5	15412	2450	7250	131 95	131 95
Dalby, Thomas, heirs or devisees of, 89 Morse		1			3000									
			1		200	1	10	35	11	13293	2400	5600	101 92	101 92
Dalby, Thomas Co., factory, 101 Morse	26400				6900	1	16	8	45	6174	800	7700	140 14	620 62
Factory					2500	1	16	9	46	16432	1700	4200	76 44	76 44
Dalby, Thomas A., 3-5 Jewett		2			3000									
			1		300	1	15	4	50	10000	1250	4550	82 81	82 81
Dale, George H., 654 Main		1			2200	7	4a	35	69	5560	300	2500	45 50	45 50
						7	4a	36	68	5951	300	300	5 46	5 46
						7	4a	37	67	6890	300	300	5 46	5 46
Daley, James, 86 Walnut		1			2500	10	24	8	12	7430	500	3000	54 60	54 60
Dalton, Louisa, 207 No. Beacon		1			4000	9	12	28	11	15607	1850	5850	106 47	106 47
Damon and Psomos	2000													36 40
Dangredo, Frank, Wilmot		1			2500	6	16	22		12150	300	2800	50 96	50 96
Dardis, Mary J., heirs or devisees of, 32		1			2000	2	7	1		7840	800	2800	50 96	50 96
Cuba						2	7	2		6528	650	650	11 83	11 83
Davenport, Albert M., Grove						16	14	2	5	228420	5700	5700	103 74	103 74

Name and Residence of Person Assessed.	Location of Property.	Aggregate Personal Estate.	Dwellings.	Blocks.	Stables.	Sheds.	Value.	Section.	Block.	Division.	Plan Lot.	Feet of Land.	Value.	Total Value of Real Estate.	Tax on Real Estate.	Aggregate Tax.
Davenport, Alfred M., Crawford		2000						15	1	11	24	8949	550	550	10 01	46 41
Greenhouse, Grove							5800									
					1		500									
						1	500	16	13	5		44000	1400	8200	149 24	149 24
	128 Grove		1				3200	16	14	1	4	228154	5700	8900	161 98	161 98
Davenport, Annie E., 57 Coolidge Hill			1				7000	15	8	10	15a	41112	3500	10500	191 10	191 10
Davenport, Bennett F.		3000														54 60
											7					
Davenport, Emma J., Grove								15	1	2	8a	167270	5850	5850	106 47	106 47
	79 Grove		1				3500	15	1	3		51263	2850	6350	115 57	115 57
								16	13	3	2	187049	5600	5600	101 92	101 92
	88 Grove		1				5000	16	13	4	3	38790	2100	7100	129 22	129 22
Davidson, Albert O., off Bridge		2000						8	1	1	35	5300	200	200	3 64	40 04
								8	1	2	36	3921	150	150	2 73	2 73
								8	1	3	34	5295	200	200	3 64	3 64
								8	1	4	33	4846	200	200	3 64	3 64
								8	1	5	32	4398	200	200	3 64	3 64
	Bridge		1				7000	8	1	7		95712	7700	14700	267 54	267 54
Davis, Eva J., 50-52 Parker			2				3200	10	16	10		7160	1050	4250	77 35	77 35
Day, Charles A., 80 Bailey rd								11	13	6	13	11032	1100	1100	20 02	20 02
Day, Margaret R., 87 Spruce			1				3000	10	24	7	1	6740	650	3650	66 43	66 43
Dearigo, Santo, 11 Perry			1				500	5	20	25	283	2480	150	650	11 83	11 83

Deery, Delia A., 20 Middle		1				500	2	10	7		4206	400	900	16 38	16 38
Deignan, Mary A., 16 Elton ave		1				2500	12	28	16	21	7550	950	3450	62 79	62 79
Delaney, John C., apartment house, 30 Hyland ave						5000	5	17	1		5000	400	5400	98 28	98 28
							5	17	2		3980	300	300	5 46	5 46
Delay, Anna A. and Bridget E., 473-475 Pleasant		2				2200	8	5	8		3810	400	2600	47 32	47 32
Delorey, William, Brookline							5	6	3	359	1560	100	100	1 82	1 82
DeMerritt, Charles M., 11 Olney		1				2200	6	1	5	21	4500	300	2500	45 50	45 50
Dennen, Alice A., 16 Langdon ave		1				4500	11	35	31	114 115	7125	1250	5750	104 65	104 65
Derby, H. Clay, Watertown	35500						1	19	2		160139	12800	12800	232 96	879 06
		1				15000									
			1	1		1300	1	23	1		91312	5500	21800	396 76	396 76
Der Arakelian, Vartan, 54 Crawford		2				2500	15	1	6	1	6633	350	2850	51 87	51 87
Derderian, Krikor	700														12 74
Derderian, Missak, and Derderian, Setrak, 15 Nichols ave	600	1				3000									
Store						2000	12	29	4		9820	1250	6250	113 75	124 67
Devaney, Patrick, 41 French		1				1000	2	15	4		9820	500	1500	27 30	27 30
Devaney, Thomas F., 191 Summer		1				1500	3	36	18		7174	400	1900	34 58	34 58
Dewey, Percy	2500														45 50

Name and Residence of Person Assessed.	Location of Property.	Aggregate Personal Estate.	Dwellings.	Blocks.	Stables.	Sheds.	Value.	Section.	Block.	Division.	Plan Lot.	Feet of Land.	Value.	Total Value of Real Estate.	Tax on Real Estate.	Aggregate Tax.
DiAngelo, Luige and Concetta, 58 Cottage			1				1000	16	18	1		5315	250	1250	22 75	22 75
DiGiacomo, Angelo, Clarendon								15	11	23	40	2431	250	250	4 55	4 55
			1				4000	15	11	24	39	2422	250	4250	77 35	77 35
			1				4500	15	11	25	38	2415	250	4750	86 45	86 45
								15	11	26	37	2407	250	250	4 55	4 55
											28					
	9 Berkeley		1				2000	15	11	34	29	5000	500	2500	45 50	45 50
Di Giacomo, Maria, 81 Arlington			1				3000	15	11	27	36	2929	500	3500	63 70	63 70
Apartment, 83 Arlington							3000	15	11	28	35	2564	500	3500	63 70	63 70
Diliberto, Franco, 37 Cottage			1				1500	16	16	2		8545	400	1900	34 58	34 58
Dimick, Lizzie M., 57 Russell ave			1				5700	11	3	14		15920	2850	8550	155 61	155 61
Dimick, Orlendo W.		1800														32 76
Divecchio, Vincenzo and Maria A., Chadbourne ter.								12	38	10	8	3495	200	200	3 64	3 64
	10 Chadbourne ter.		2				4000	12	38	16	1	3200	300	4300	78 26	78 26
Doherty, Mary, 45 Olney			1				1500	6	1	15	31	4000	250	1750	31 85	31 85
Doherty, Mary V., 162 Pleasant			1				2300									
					1		200	2	1	3a	1	4776	300	2800	50 96	50 96
Dolan, Johanna, 22 Lyons ct.			1				800	1	22	21	6	5400	300	1100	20 02	20 02
Dolbier, Edgar B., 9 Jewett			1				5000	1	15	6	52	10000	1250	6250	113 75	113 75

D'Onafrio, Pippina Insca, 32 Crawford		1			2500	15	1	10	23	11021	650	3150	57 33	57 33
Donald, Nellie M., 19-21 Lexington		2			2500	7	16	12	9	2808	300	2800	50 96	50 96
Donovan, Ann, heirs or devisees of, 28 Forest		1			1500	3	40	7	10	7116	350	1850	33 67	33 67
						3	40	8	9	6056	350	350	6 37	6 37
Donnelly, Andrew, Charles						6	2	16	38	4061	200	200	3 64	3 64
Donnelly, Andrew and Bridget, 4 Charles		1			1500	6	2	17	37	4027	250	1750	31 85	31 85
32 Olney		1			1600	6	2	18	40	4000	250	1850	33 67	33 67
Donnelly, Cornelius J., 69 Main	500													9 10
Donnelly, Mary, 4 Charles						6	2	15	39	4111	200	200	3 64	3 64
Donnelly, Thomas, 27 Grenville rd		1			800	11	15	4		21533	700	1500	27 30	27 30
Doody, Patrick, heirs or devisees, 8 Spring court		1			1500									
									24					
									25					
			1		200	16	20	2	26	9456	500	2200	40 04	40 04
Dooling, Margaret, Harnden ave						4	4	2	31	4950	250	250	4 55	4 55
						4	4	3	30	4950	250	250	4 55	4 55
43 Harnden ave		1			1000									
			1		400	4	4	4	30	5500	300	1700	30 94	30 94
									15					
Downes, Katherine, 13 Sawin		1			1000	16	20	9	16	4160	200	1200	21 84	21 84

Name and Residence of Person Assessed.	Location of Property.	Aggregate Personal Estate.	Dwellings.	Blocks.	Stables.	Sheds.	Value.	Section.	Block.	Division.	Plan Lot.	Feet of Land.	Value.	Total Value of Real Estate.	Tax on Real Estate.	Aggregate Tax.
Downes, Mary A., 40-42 Maple			2				4200	1	4	14		5500	1000	5200	94 64	94 64
Doyle, James		2500														45 50
Doyle, James A., 48 Mt. Auburn			1				1500	10	8	7		1200	500	2000	36 40	36 40
Drake, Ada H., 303 Mt. Auburn			1				3800	10	25	2	1	7164	1600	5400	98 28	98 28
Draper, Jane F., 54 Barnard ave			1				3500	11	9	2	8	10324	1050	4550	82 81	82 81
Draper, William H., garage, 54 Barnard av							300	11	10	14	A	9843	900	1200	21 84	21 84
Drew, Fannie I., 17 Winsor ave			1				5500	11	35	3	152 153 154	9600	1700	7200	131 04	131 04
Drew, Julia A., Keith								16 16	1 1	14 15	12 11	5313 4990	300 300	300 300	5 46 5 46	5 46 5 46
Drew, Patrick, 359 Arlington			1				1500	16	1	16	9	10020	600	2100	38 22	38 22
Driscoll, John, 10 Ladd			1				2000	9	7	4	10	6600	700	2700	49 14	49 14
Driscoll, Marie J., 38-40 Eliot			2				5000	1	9	8	52	8025	1600	6600	120 12	120 12
Ducakis, Estratios G.		200														
Laundry and store, Elton ave							1800	12	27	10	29	8800	900	2700	49 14	52 78

Dugan, Sarah A., Rutland		1			2000									
									57a					
									57					
			1		500	7	4a	30	59	12742	400	2900	52 78	52 78
Dunphy, Patrick J., 45 Grenville rd.		1			4000									
		1			1000	11	15	7		45460	1000	6000	109 20	109 20
Dunbar, James T., Warren		1			2500	3	48	2	362	2770	200	2700	49 14	49 14
Duncan, William W., 15 Upland rd.	1500	1			4700	11	37	18	18	8864	1100	5800	105 56	132 86
									1,3					
Dunn, Julia, 19 Lyons ct.		1			1200	1	22	19	8	6000	300	1500	27 30	27 30
Durbin, Francis P., 13 Eliot	300													5 46
Durfee, Katherine S. B., 4 Galen		1			3000	1	2	13		22950	5200	8200	149 24	149 24
Durnan, James H., 17 Melendy	1000	1			4000	12	26	3	51	6000	750	4750	86 45	104 65
56-58 Melendy		2			3000									
			1		400	12	27	14	43	4400	550	3950	71 89	71 89
						12	27	17	41	8800	900	900	16 38	16 38
Dutton, Albert, 206 Arlington	500													9 10
Dutton, Florence, 206 Arlington		1			3000									
			1		500	12	30	2		50660	4000	7500	136 50	136 50
Dwyer, John, heirs or devisees of, 250-254 Main		2			2500	2	7	7		6450	950	3450	62 79	62 79
Dwyer, John F., 71 Spruce		1			3500	10	24	3	5	5966	600	4100	74 62	74 62

Name and Residence of Person Assessed.	Location of Property,	Aggregate Personal Estate.	Dwellings.	Blocks.	Stables.	Sheds.	Value.	Section.	Block.	Division.	Plan Lot.	Feet of Land.	Value.	Total Value of Real Estate.	Tax on Real Estate.	Aggregate Tax.
Dwyer, Margaret, Spruce								10	24	4	4	5600	550	550	10 01	10 01
Dwyer, Mary A. and McNamara, Katherine G., 182 Main			1				3000									
					1		400	2	5	36		6928	1400	4800	87 36	87 36
Dyer, Abbie, Walnut		1650						10	21	6	12	13136	2100	2100	38 22	68 25
	100 Franklin		1				2500									
					1		400	10	21	7	13	10088	1500	4400	80 08	80 08
Dyer, Bridget D., Lexington								6	1	33	13	4000	250	250	4 55	4 55
	62 Lexington		1				2000									
					1		250	6	1	34	14	4000	250	2500	45 50	45 50
Earle, Julia H., extrx. Edward P. Earle est., 125 Galen			1				4000	1	12	13		5490	1000	5000	91 00	91 00
	Boyd							1	12	11		7170	1450	1450	26 39	26 39
Eaton, Henry A., 54-56 Capitol			2				3800	1	10	9	9 10	7500	1350	5150	93 73	93 73
Eccles, David and ux., and Annie, joint tenants, 86 Hovey			1				2500	4	10	11	55	10000	700	3200	58 24	58 24
E. C. Manufacturing Co.		9500														
Factory, rear Spring							5200									
Machine shop							500	10	9	10		7526	1100	6800	123 76	296 66
Barn and Factory, rear Palfrey							1000									
Barn							2000	10	9	15		11980	1500	4500	81 90	81 90

hert, Valentine, Walnut			1[2]			7500									
Garage						500	10	20	5	4	10122	2000	10000	182 00	182 00
Edgecomb, Freeman, heirs or devisees of, 19 Royal		1				2600	9	9	9	36	7350	900	3500	63 70	63 70
Edmands, Harry C.	500														9 10
Edwards, William H., 35 Fayette	1000	1				2400									
				1		400									
Greenhouse						150	3	4	5		16040	3200	6150	111 93	130 13
Eisenham, Ida J., 7 Oliver rd.		2				2500	12	25	19	4	2621	250	2750	50 05	50 05
Melendy ave.							12	26	7	49	6000	800	800	14 56	14 56
Eisnor, Titus E., Edenfield ave							3	49	38	50	4105	200	200	3 64	3 64
		1				4700	3	49	39	51	2000	300	5000	91 00	91 00
Elliott, James & Co., Merchants Row	150														2 73
Elliott, Luther F., Franklin							10	19	13	29	11385	550	550	10 01	10 01
							10	19	14	29	11450	550	550	10 01	10 01
63 Franklin		1				2500									
				1		100	10	19	15		10100	1400	4000	72 80	72 80
Elliott, Margaret, 185 Irving							9	18	10	22	2800	300	300	5 46	5 46
		1				2000	9	18	11		4843	700	2700	49 14	49 14
Elliott, Sterling, 48 Maple	2000	1				4000									
				1		1000	1	4	12		10136	1800	6800	123 76	160 16
Ellison, Bertram P.	6000														109 20

Name and Residence of Person Assessed.	Location of Property.	Aggregate Personal Estate.	Dwellings.	Blocks.	Stables.	Sheds.	Value.	Section.	Block.	Division.	Plan Lot.	Feet of Land.	Value.	Total Value of Real Estate.	Tax on Real Estate.	Aggregate Tax.
Ellison, Lillian H., 77 Russell ave			1				4000	11	7	4		12744	2250	6250	113 75	113 75
Emerson, Margaret J., 247 Mt. Auburn			1				10000									
					1		500	10	22	1	44	13346	3700	14200	258 44	258 44
Emerson, William N.		4000														72 80
Emery, Frank D., Bellevue rd		5000						11	15	13	3	26747	1600	1600	29 12	120 12
Essayan Bros., 55 Nichols ave		300														5 46
Essayan, Boghas and Karekin, 37 Quimby			1				2500	12	20	5	22	5250	500	3000	54 60	54 60
Evans, Albertina M., 73 Capitol			1				2800	1	9	33	28	4750	850	3650	66 43	66 43
Evans, Charles E.		1000														
	672 Main		1				2500									
	Tank						100									
	3 Barns						500									
	8 Greenhouses						2500	7	3	1		348850	5600	11200	203 84	222 04
	Greenhouse, Rutland						2000	7	4	18	36	6053	300	2300	41 86	41 86
								7	4	19	38	6150	200	200	3 64	3 64
								7	4	20	40	6248	200	200	3 64	3 64
								7	4	21	42	6346	200	200	3 64	3 64
								7	4	22	44	6444	200	200	3 64	3 64
								7	4	23	46	6542	200	200	3 64	3 64
								7	4	24	48	6640	200	200	3 64	3 64
								7	4	25	50	6738	200	200	3 64	3 64
								7	4	26	52	6836	200	200	3 64	3 64
								7	4	27	54	6933	200	200	3 64	3 64

Evans, Ella C., 78 Marshall		1				6000									
				1		500	3	5	7	6–7	19897	4000	10500	191 10	191 10
Evans, Mary E., Marshall	400														7 28
Evans, Mary J., 672 Main	1000														18 20
Fairbanks, Franklin W., Spruce		1[2]				5000	10	25	22	8–9	10000	1000	6000	109 20	109 20
							11	25	23	7½	5000	500	500	9 10	9 10
Fall, Edward M. L., Galen		1[2]				5000	1	12	12		7500	1900	6900	125 58	125 58
Farley, Millie E., 537-539 Mt. Auburn		2				4000									
543-545 Mt. Auburn		2				4000	12	25	3		15382	3100	11100	202 02	202 02
6-12 Oliver rd.		1[6]				7500									
		1				2500	12	25	7		10000	1000	11000	200 20	200 20
19-21 Dexter ave.		2				3500	12	25	10	65	12000	1500	5000	91 00	91 00
Adams							12	25	18	73	1129	200	200	3 64	3 64
Farnham, Thomas H., heirs or devisees of, 51 Franklin		1				3500	10	19	11		8918	1400	4900	89 18	89 18
Farraher, Michael, 3-5 Ladd pl		2				2400	9	6	34		4140	600	3000	54 60	54 60
Farrell, John J., 7-9 Spring ct		1				1500									
										12					
12 Rifle ct.		1[2]				2000	16	20	8	17	4160	200	3700	67 34	67 34

Name and Residence of Person Assessed.	Location of Property.	Aggregate Personal Estate.	Dwellings.	Blocks.	Stables.	Sheds.	Value.	Section.	Block.	Division.	Plan Lot.	Feet of Land.	Value.	Total Value of Real Estate.	Tax on Real Estate.	Aggregate Tax.
Farrell, Michael J.,	15-17 Spring ct		1				1000									
											10					
											19					
			1				1000	16	20	6	20	5294	250	2250	40 95	40 95
Farrell, Murtagh, Belmont			1[2]				5000	16	8	6	9	4602	850	5850	106 47	106 47
	798-804 Mt. Auburn		1[2]				4000	16	8	9	3	5300	1300	5300	96 46	96 46
											1,3					
Farrell, Patrick and Jane,	19 Lyons ct							1	22	19a	8	3700	200	200	3 64	3 64
											34					
											35					
Farrington, Daniel,	144-146 Sycamore		2				3000	5	22	1	36	5999	300	3300	60 06	60 06
Farwell, Martha A., heirs or devisees of, 71 Winter			1				2000	3	17	1		5520	800	2800	50 96	50 96
Farwell, William E.,	Winter							3	17	2		3900	500	500	9 10	9 10
Favor, Martha T.,	397 Mt. Auburn		1				4000									
					1		800	10	26	9		22973	3450	8250	150 15	150 15
Faxon, Harriet A.,	18 Maple		1				3500	1	3	12		6000	1200	4700	85 54	85 54
Faxon, Harriet N., heirs or devisees of, 20 Chestnut			1				2300	2	5	39		11232	1600	3900	70 98	70 98
Fay, Charles E.,	79 Marshall	2000	1[2]				5000	3	6	6	17	12013	2400	7400	134 68	171 08
								3	6	8	19	8669	1400	1400	25 48	25 48

Fay, Mabel H., 349 School		1				4200									
Garage						150	11	31	3	209	4602	850	5200	94 64	94 64
Fay, Minnie M., 139 Church		1				3800									
Garage						300	3	6	7	18	10869	2100	6200	112 84	112 84
Fay, Temple H	1300														23 66
Fenton, Mary J., 60-62 Capitol		2				4000	1	10	8	10 11	7500	1350	5350	97 37	97 37
112-116, 120-122 No. Beacon		2				4500									
151-153 Arsenal		2				3000									
Arsenal		2				2000									
				1		600	9	2	5		60287	7500	17600	320 32	320 32
Ferden, Thomas J., and Annie, 73 Fayette		1				1200	3	24	12		9161	1150	2350	42 77	42 77
Fernald, Marietta C., 105 Mt. Auburn		1				4000	10	12	8		14110	4900	8900	161 98	161 98
49 Phillips		1				1600									
				1		150	10	13	2		8022	950	2700	49 14	49 14
Fewkes, Catherine H., 41 Maple		1				1300	1	2	6		5424	1000	2300	41 86	41 86
53 Maple		1				1000	1	2	8		6400	1150	2150	39 13	39 13
Fife, Fred C., 167-169 Church		1[2]				4000	3	8	5	10	6099	800	4800	87 36	87 36
Fifield, John E., 17-21 Fayette	3750	1				3000									
		1[2]				4000	3	4	4		19488	2900	9900	180 18	248 43
44 Fayette		1				1500	3	16	4		3694	550	2050	37 31	37 31
Files, Eben S., 65 Marshall		1[2]				5000	3	6	4	15	7478	1350	6350	115 57	115 57
Finn, J. Eugene, 104 Langdon ave.		1				3500	11	32	36	94	4500	700	4200	76 44	76 44

Name and Residence of Person Assessed.	Location of Property.	Aggregate Personal Estate.	Dwellings.	Blocks.	Stables.	Sheds.	Value.	Section.	Block.	Division.	Plan Lot.	Feet of Land.	Value.	Total Value of Real Estate.	Tax on Real Estate.	Aggregate Tax.
First Baptist Church Society, Mt. Auburn								10	8	1		34586	10000	10000	182 00	182 00
	21 Centre		1				2500	10	21	3	10	8935	1450	3950	71 89	71 89
Fisher, Clinton T., 32 Langdon ave.....		2000	1				4800									
	Garage.....						400	11	35	27	110 111	7125	1250	6450	117 39	153 79
Fisher, John, heirs or devisees of, 61 No. Beacon.....			1				1200	9	6	17	3	5884	1000	2200	40 04	40 04
Fitch, Mary A.....		400														7 28
Fitz, Charles F.....		1000														18 20
Fitz, Charles F. and Annie G., 18 Common			1				2600	10	11	8		20540	3000	5600	101 92	101 92
Fitzgerald, Anastasia R., 8-10 French terrace.....			2				1000	16	10	4		4473	450	1450	26 39	26 39
Fitzgerald, Annie A., 7-9 Cottage.....			2				1800	16	10	3		4494	550	2350	42 77	42 77
								16	10	5		7379	750	750	13 65	13 65
								16	10	6		6271	600	600	10 92	10 92
Fitzgerald, Edward W., heirs or devisees of, 17 Forest.....			1				300									
	21 Forest		1				1500	3	38	5		9248	500	2300	41 86	41 86
Fitzgerald, Honora, 25 Grenville rd.....			1				1000									
			1				600	11	15	6		20400	700	2300	41 86	41 86

Fitzgerald, Michael, 12 Rifle ct.	50													91
Fitzgerald, Patrick R., 11-13 Sawin		1			1500	16	20	7	11 18	4160	200	1700	30 94	30 94
Fitzpatrick, Peter, 28-30 Melendy ave		1[3]			5200									
34-36 Melendy ave.		1[3]			5000	12	27	19	8 40 40	11000	1650	11850	215 67	215 67
Fitzsimmons, Bernard, heirs or devisees of, 79 Morse		1			2000	1	10	33	10	6633	850	2850	51 87	51 87
Flaherty, Katherine, 79 Myrtle		1			4000									
				1	1000	2	14	20	23 26 27	22199	1500	6500	118 30	118 30
Flaherty, William, 79 Myrtle	500													9 10
Fleming, Henry E., 22 Eliot	600	1			3200									
Unfinished Stable					300	1	9	12	48	6037	1200	4700	85 54	96 46
Fleming, John J., 104 Coolidge Hill rd.	5000													91 00
Fleming, Margaret, 18 Hudson		1			1500	3	33	12	14	8400	450	1950	35 49	35 49
Fleming, Mary C., 11 Dexter ave.		1			2500	12	25	8	G	5000	750	3250	59 15	59 15
15 Dexter ave.		1			2500	12	25	9	H	5000	750	3250	59 15	59 15
14 Adams		1			2500	12	25	24	B	5000	750	3250	59 15	59 15
Fleming, Robert, Summer		1			1500	3	36	22		9365	750	2250	40 95	40 95

Name and Residence of Person Assessed.	Location of Property.	Aggregate Personal Estate.	Dwellings.	Blocks.	Stables.	Sheds.	Value.	Section.	Block.	Division.	Plan Lot.	Feet of Land.	Value.	Total Value of Real Estate.	Tax on Real Estate.	Aggregate Tax.
Fletcher, Albion C.,	30 Irving	6500	1				4500									
					1		800	10	12	5		10950	1850	7150	130 13	248 43
Flewelling, Walter A.,	58 Hall ave		1				1950	4	20	2	285	4500	200	2150	39 13	39 13
Flitcroft, Annie M.,	48 Olney		1				1800	6	5	19	127	5095	300	2100	38 22	38 22
Flohr, Hannah E.,	19 Parker		1				2000	10	15	3	16	7484	1850	3850	70 07	70 07
Flynn, Daniel C. and Theresa C.,	49 Charles		1				1500	6	5	31	141	2545	150	1650	30 03	30 03
Flynn, John,	298-300 Main		1*				4000	2	12	5		7710	1000	5000	91 00	91 00
	41-43 Mt. Auburn		2				3200	10	5	2		5540	1950	5150	93 73	93 73
Fogarty, Roxy C.,	21 Hillside ave		1				3000	4	17	14	218	5000	150	3150	57 33	57 33
								4	17	15	217	5000	150	150	2 73	2 73
Foley, Augustine A.,	66-68 Spring		2				3500	3	3	2		4928	1000	4500	81 90	81 90
Foley, Charles A.,	51 Main	1000														18 20
Foley, Ellen,	279 Pleasant		1				1000	2	18	6		7660	400	1400	25 48	25 48
Foley, Ellen E.,	Main		1				3900	6	1	2	18	5524	600	4500	81 90	81 90
Foley, Lottie J.,	321 Main		1				4500									
	Store, 331-333 Main						3000									
					1		200	3	39	1		27952	3000	10700	194 74	194 74

Foley, Mary E., heirs or devisees of, Arsenal						9	1	22		1080	300	300	5 46	5 46
Foley, William C., heirs or devisees of, 95 Summer		2			2800									
4 Pearl		2			4500	3	17	7		9240	1450	8750	159 25	159 25
Blacksmith shop, 32 Arsenal					1000									
Paint and wheelwright shop					1000	10	3	8		6260	3750	5750	104 65	104 65
Ford, Alexander C. and ux Jane, Wilmot		1			1500	6	16	36	7	10000	300	1800	32 76	32 76
Ford, John C	200													3 64
Ford, Mabel F., Forest						3	43	3	55	11352	550	550	10 01	10 01
Ford, Thomas H., 114 Forest		1			2000	3	43	1	55	6164	300	2300	41 86	41 86
Ford, Thomas H. and ux., Mary H., 112 Forest		1			2000	3	43	2	56	6689	350	2350	42 77	42 77
Ford, Thomas, heirs or devisees of, 136-138 Main		2			1500	2	4	1		3338	850	2350	42 77	42 77
6-12-14 Church Hill		1			1600									
		1			500	2	4	2		5530	1300	3400	61 88	61 88
69 Pleasant		1			600	2	5	29		4368	650	1250	22 75	22 75
48 French		1			1500									
			1		100	2	15	3		7696	400	2000	36 40	36 40
180-182 Summer		2			1600									
184-186 Summer		2			800	3	37	4	12	10216	800	3200	58 24	58 24
Forest, Michael A., heirs or devisees of, 66 Nichols ave.		1			3000									
			1		400	12	31	8	96	10657	1050	4450	80 99	80 99
						12	31	9	97	8913	900	900	16 38	16 38

Name and Residence of Person Assessed.	Location of Property.	Aggregate Personal Estate.	Dwellings.	Blocks.	Stables.	Sheds.	Value.	Section.	Block.	Division.	Plan Lot.	Feet of Land.	Value.	Total Value of Real Estate.	Tax on Real Estate.	Aggregate Tax.
Forsaith, Alice C., 26 Hawthorne			1				3000	3	24	3		5539	550	3550	64 61	64 61
Foster, Eudora L., 75 Marion rd.			1				2500	3	28	13	38a	5325	600	3100	56 42	56 42
Foster, George Lewis, 343 School			1				4000	11	31	2	210	4418	800	4800	87 36	87 36
Fox, Alexander, 4 Pond		100														1 82
Franzen, Margaretta, 107 Fayette			1				3000	3	26	2		9610	950	3950	71 89	71 89
Fraser, Angus, 244 Sycamore			1				1600									
											79					
											80					
	240 Sycamore		1				2000	5	28	10	81	7500	350	3950	71 89	71 89
	100 Gill rd.							5	30	9	272	2430				
								5	30	10	271	1950	250	250	4 55	4 55
Fraser, Experience W., 24 Washburn			1				2500									
					1		300	10	19	6	33	6500	1000	3800	69 16	69 16
Fraser, Joseph T., heirs or devisees of, 73 Nichols ave.			1				2000									
					1		100	12	27	13	44	10580	1000	3100	56 42	56 42
Fraser, Margaret H., 246 Sycamore			1				1500	5	28	9	82	2500	150	1650	30 03	30 03
											344					
Fraser, Margaret R., 20 Hersom			1				1800	6	9	36	345	5782	200	2000	36 40	36 40
Fraser, Will H.		300														5 46

Frazer, Alexander W., 20 Hersom	200													3 64
Freeman, Nancy, Arlington		1			2500	16	2	13	5	4939	500	3000	54 60	54 60
Frigio, Rafaele, 34 Bigelow ave		1			3250									
				1	200	12	30	6	6	9565	1200	4650	84 63	84 63
Fuller, Annie M., 297 Waverley ave		1			1500	4	10	5	40	10450	600	2100	38 22	38 22
Fuller, Carrie M., Palfrey						3	27	11	10	14013	1400	1400	25 48	25 48
119 Palfrey		1			6500									
				1	1000	3	27	12	9	19724	2450	9950	181 09	181 09
Pearl		1			3500	3	27	14	7–8	9957	1800	5300	96 46	96 46
		1			3500	3	27	15	6	8939	1300	4800	87 36	87 36
Fuller, Samuel A., Spruce	400					10	31	20	25	9115	700	700	12 74	20 02
						10	31	24	21	5000	350	350	6 37	6 37
						10	31	31	14	5000	350	350	6 37	6 37
						10	31	32	13	5000	350	350	6 37	6 37
				1	300	10	31	33	12	5000	350	650	11 83	11 83
						10	31	34	11	5000	350	350	6 37	6 37
126 Spruce		1			4000	10	31	35	10	5000	350	4350	79 17	79 17
						10	31	36	9	5000	350	350	6 37	6 37
						10	31	37	8	6905	450	450	8 19	8 19
						10	31	38	7	7616	500	500	9 10	9 10
						10	31	40	5	4450	300	300	5 46	5 46
						10	31	41	4	9418	550	550	10 01	10 01
						10	31	42	3	9690	600	600	10 92	10 92
						10	31	43	2	4827	300	300	5 46	5 46
						10	32	1	54	4686	350	350	6 37	6 37
						10	32	2	53	5000	350	350	6 37	6 37
						10	32	3	52	5000	350	350	6 37	6 37
						10	32	5	50	5000	350	350	6 37	6 37
						10	32	6	49	5000	350	350	6 37	6 37

Name and Residence of Person Assessed.	Location of Property.	Aggregate Personal Estate.	Dwellings.	Blocks.	Stables.	Sheds.	Value.	Section.	Block.	Division.	Plan Lot.	Feet of Land.	Value.	Total Value of Real Estate.	Tax on Real Estate.	Aggregate Tax.
Fuller, Samuel A., Spruce.	Continued..							10	32	8	47	5683	400	400	7 28	7 28
								10	32	9	46	5683	400	400	7 28	7 28
								10	32	10	45	5562	400	400	7 28	7 28
								10	32	11	44	5000	350	350	6 37	6 37
								10	32	12	43	5000	350	350	6 37	6 37
								10	32	15	40	4000	300	300	5 46	5 46
								10	32	22	33	5000	250	250	4 55	4 55
								10	32	23	32	5000	150	150	2 73	2 73
								10	32	24	31	5000	150	150	2 73	2 73
								10	32	25	30	5000	150	150	2 73	2 73
								10	32	26	26	7793	400	400	7 28	7 28
	School							10	32	27	27	7454	400	400	7 28	7 28
								10	32	28	28	6808	400	400	7 28	7 28
	Cypress							10	32	29	29	5846	250	250	4 55	4 55
								10	32	30	81	5000	200	200	3 64	3 64
								10	32	31	80	5000	200	200	3 64	3 64
								10	32	32	79	5000	200	200	3 64	3 64
								10	32	33	78	5000	250	250	4 55	4 55
								10	32	37	74	5000	250	250	4 55	4 55
								10	32	39	72	5000	250	250	4 55	4 55
								10	32	41	70	5000	250	250	4 55	4 55
								10	32	42	69	5000	250	250	4 55	4 55
								10	32	43	68	5000	250	250	4 55	4 55
								10	32	44	67	5000	250	250	4 55	4 55
								10	32	45	66	5257	250	250	4 55	4 55
								10	32	47	64	4851	250	250	4 55	4 55
	Walnut							10	32	48	63	4851	250	250	4 55	4 55
								10	32	49	62	4851	250	250	4 55	4 55
								10	32	50	61	5257	250	250	4 55	4 55

Fuller, Samuel A., Walnut. Continued..							10	32	51	60	5000	250	250	4 55	4 55
							10	32	52	59	5000	250	250	4 55	4 55
							10	32	53	58	5000	250	250	4 55	4 55
							10	32	54	57	5000	250	250	4 55	4 55
							10	32	55	56	5000	250	250	4 55	4 55
							10	32	56	55	5000	250	250	4 55	4 55
							10	32	57	1	3613	200	200	3 64	3 64
							10	33	2	95	4290	400	400	7 28	7 28
Cypress							10	33	3	94	3396	350	350	6 37	6 37
							10	33	4	93	4017	400	400	7 28	7 28
							10	33	6	91	5281	250	250	4 55	4 55
							10	33	8	89	6263	300	300	5 46	5 46
							10	33	10	87	7712	400	400	7 28	7 28
rear Cypress							10	33	11	86	1955	100	100	1 82	1 82
School							10	33	13	82	6079	600	600	10 92	10 92
							10	33	14	83	4758	500	500	9 10	9 10
Walnut							10	33	19	99	7040	650	650	11 83	11 83
Fuller, S. Isabella, 48 Cypress.....		1			3300	10	32	34	77	5000	250	3550	64 61	64 61
32 Cypress		1			3300	10	32	40	71	4000	250	3550	64 61	64 61
43 Cypress		1			3300	10	33	7	90	6386	300	3600	65 52	65 52
176 Walnut		1[6]			4000	10	33	20	98	5000	600	4600	83 72	83 72
172 Walnut		1			4000	10	33	21	97	5000	600	4600	83 72	83 72
Gallagher, Ellen M. and Catherine T., 9-11 Cross.....		1			1000									
		1			700	2	3	16		3030	750	2450	44 59	44 59
Gallagher, John A., 3 Green.....	500	1			2500	2	7	10		7407	1500	4000	72 80	81 90
				1	500	2	7	11		8845	1350	1850	33 67	33 67
Gallagher, John M., Frank.....		1[2]			4000	9	4	20	29	3911	300	4300	78 26	78 26
Gallagher, Richard F., 53-55 Green.....		2			1800	2	9	3		7392	750	2550	46 41	46 41

Name and Residence of Person Assessed.	Location of Property.	Aggregate Personal Estate.	Dwellings.	Blocks.	Stables.	Sheds.	Value.	Section.	Block.	Division.	Plan Lot.	Feet of Land.	Value.	Total Value of Real Estate.	Tax on Real Estate.	Aggregate Tax.
Gallagher, T. James, Laurel								12	15	7	72	5700	550	550	10 01	10 01
											20					
Gallagher, Thomas F., 114-118 Waltham			2				3500	8	2	3	21	10000	500	4000	72 80	72 80
	off Bridge							8	2	8	26	5000	250	250	4 55	4 55
								8	2	9	27	5000	250	250	4 55	4 55
Galvin, Catherine E., 61 Pleasant			1				2400	2	4	13		8110	1600	4000	72 80	72 80
Galvin, Edward J., Rosedale ter								7	12	22	22	7456	150	150	2 73	2 73
								7	12	23	23	8041	150	150	2 73	2 73
Galvin, Mary A., 110 Brookline			1				1500									
											511					
											512					
					1		250				513					
											514					
											515					
					1		100	5	10	43	516	16598	600	2450	44 59	44 59
Garabedian, Haig, 1 Oliver rd			1				2500	12	25	22	1	2250	250	2750	50 05	50 05
Gardner, Abby M. and Dickinson, Mabelle W., store, 104-106 Main							3000	2	4	8		6066	2400	5400	98 28	98 28
	4 Cuba, 262 Main		2				3000	2	7	6		6500	1000	4000	72 80	72 80
	Dana ter.		1				3800									
			2				3500									
			1				2000									
			1				2000									
			1				3000	3	3	4		39490	5750	20050	364 91	364 91

Gardner, Abby M. and Dickinson, Mabelle W. Continued															
17 Winter		1			4500										
29-27 Winter		2			5000										
				1	1500	3	18	5		43060	6500	17500	318 50	318 50	
3 Cross, 10 Winter		2			2500	3	18	11		3832	600	3100	56 42	56 42	
Winter						3	18	12		4512	450	450	8 19	8 19	
Gardner, Charles B., heirs or devisees of, 22-24 Cross		2			2500										
			1		5000	2	4	9		9000	5400	12900	234 78	234 78	
9 Winter		1			5000	3	18	8		6656	1000	6000	109 20	109 20	
Garhart, Nathan K., 37 Langdon ave	1200	1			4500										
									69						
									70						
Garage					300	11	36	8	71	9500	1350	6150	111 93	133 77	
Garito, Antonio, 150 Fayette		1			800	3	36	19		4769	400	1200	21 84	21 84	
Gaudet, Joseph I., unfinished, 7 Elmwood ave		1			1000	3	51	29	343	2000	100	1100	20 02	20 02	
						3	51	30	344	2000	100	100	1 82	1 82	
Gavin and Fearing, Pleasant						2	14	21		43560	1500	1500	27 30	27 30	
Gavin, Bridget A., 50 Capitol		1			2500	1	10	10	8	5142	950	3450	62 79	62 79	
No. Beacon						9	2	3		10625	1300	1300	23 66	23 66	
Ladd						9	7	5	9	6600	650	650	11 83	11 83	
Irving						9	7	14	21	6720	700	700	12 74	12 74	

Name and Residence of Person Assessed.	Location of Property.	Aggregate Personal Estate.	Dwellings.	Blocks.	Stables.	Sheds.	Value.	Section.	Block.	Division.	Plan Lot.	Feet of Land.	Value.	Total Value of Real Estate.	Tax on Real Estate.	Aggregate Tax.
Gavin, Jennie A., 100 Pleasant			2				2800	2	1	12	3	5589	700	3500	63 70	63 70
	98 Pleasant		2				3200	2	1	13	2	4610	600	3800	69 16	69 16
	3-5 Pleasant		2				1800	2	3	9		1980	3000	4800	87 36	87 36
	Homer							2	14	12	18	2885	200	200	3 64	3 64
								2	14	13	19	2827	200	200	3 64	3 64
	56 Forest		1				1000									
					1		200	3	41	5	15	7709	450	1650	30 03	30 03
	Forest							3	41	6	14	8302	400	400	7 28	7 28
	Lowell ave.							4	7	5	101	10450	600	600	10 92	10 92
Carriage shop, Irving and Arsenal							1000									
House and store							5000									
			1				3000									
Barn							300	9	2	1		25506	3500	12800	232 96	232 96
	129 Arsenal		2				2000	9	2	2		11000	1100	3100	56 42	56 42
								12	13	4		37277	3000	3000	54 60	54 60
	92 Dexter ave		1				3500	12	20	17	38	5025	500	4000	72 80	72 80
	68 Dexter ave		1[2]				3500	12	20	23	32	5240	500	4000	72 80	72 80
Gavin, John J., heirs or devisees of, No. Beacon			2				1000									
			2				2400									
			2				900									
			1				700									
						1	50	9	2	4		8550	1100	6150	111 93	111 93
George, Anna E., heirs or devisees of, 8-10 Pearl			2				2100	3	17	5-6		24784	3700	5800	105 56	105 56
Gerry, Joseph W. and Elizabeth B., 35 Marion rd			1				4500	3	7	5	28	9469	1600	6100	111 02	111 02

Geyekian, Arthur S., 82 Dexter ave.		1			2800	12	20	19	36	5164	500	3300	60 06	60 06
Gilkey, James H	500													9 10
Gill, Mary A., Sycamore						5	30	2	279	3108	200	200	3 64	3 64
						5	30	3	278	2820	100	100	1 82	1 82
						5	30	4	277	4450	200	200	3 64	3 64
Gill, Rhoda A., 1063 Belmont		1			3500									
			1		1000	5	30	1		28780	1400	5900	107 38	107 38
Gilligan, Bartholomew, 291 Arsenal		1			2000	9	5	6		11150	1000	3000	54 60	54 60
Girard, Thomas and ux. Mary K., 37 Melendy ave		1			2800	12	26	9	48	6000	750	3550	64 61	64 61
Given, James, 547 Mt. Auburn		1			2400	12	25	4	5	4250	1000	3400	61 88	61 88
Given, Susan D., 531 Mt. Auburn		1			2400	12	25	1	2	3470	800	3200	58 24	58 24
Glasby, Frederick H., 30 Maple		1			3000	1	3	14		5000	1000	4000	72 80	72 80
Gleason, Harriet E., 116 Church		1			5200	3	13	1	75	7804	1600	6800	123 76	123 76
Gleason, Harriet E., extrx., est Samuel S. Gleason, 158 Spring	3300	1			3200	3	6	11	23	8071	1600	4800	87 36	147 42
Pearl						3	14	2		12332	1750	1750	31 85	31 85
2 Oliver		1			5000	3	14	3		16207	3000	8000	145 60	145 60
Church						3	14	4		5972	1200	1200	21 84	21 84
Pearl						3	14	8		4324	600	600	10 92	10 92
Bank building, 8-10 Church					4000	3	19	5		2424	1800	5800	105 56	105 56

Name and Residence of Person Assessed.	Location of Property.	Aggregate Personal Estate.	Dwellings.	Blocks.	Stables.	Sheds.	Value.	Section.	Block.	Division.	Plan Lot.	Feet of Land.	Value.	Total Value of Real Estate.	Tax on Real Estate.	Aggregate Tax.
Gleason, John, heirs or devisees of,	Water		1				1000	1	4	1		1840	200	1200	21 84	21 84
											18					
	9-15 Water			1			3600	1	13	1	29	14790	2500	8200	149 24	149 24
	132 Main		1				1200									
						1	200	2	4	4		3362	900	2300	41 86	41 86
Gleason, Mabel W., 476 Mt. Auburn.....			1				7500	11	35	1	155	10444	2000	9500	172 90	172 90
Gleason, Patrick, heirs or devisees of, 188 Summer.....			1				1500	3	37	5	13	8097	500	2000	36 40	36 40
Gleason, Walter H., Winsor ave.....								11	31	23	163	4500	450	450	8 19	8 19
Gleason, Walter H. and ux., Mabel W., Langdon ave.....			1				5500	11	32	23	81 82	4050	700	6200	112 84	112 84
Gleason, Walter H., tr., Andrew Hetherston, Wilmot.....								6	16	21		9600	400	400	7 28	7 28
			1[2]				3000	6	16	23		10200	300	3300	60 06	60 06
			1				1000	6	16	24		10200	300	1300	23 66	23 66
								6	16	25		43000	1300	1300	23 66	23 66
								6	16	33		34500	1000	1000	18 20	18 20
			1				700	6	16	34		10000	300	1000	18 20	18 20
			1				1000	6	16	35		10000	300	1300	23 66	23 66
			1				1200	6	16	36	7	10000	300	1500	27 30	27 30
								6	16	38		10630	400	400	7 28	7 28
	Main				1		500	6	16	39		806675	18500	19000	345 80	345 80

Gleason, Walter H. and Weld, Benjamin										40					
F., trs., Belmont							11	33	21	41	3903	500	500	9 10	9 10
School							11	34	1	230	12420	1800	1800	32 76	32 76
Winsor ave.							11	34	27	186	4800	550	550	10 10	10 10
										187					
							11	34	28	188	2880	350	350	6 37	6 37
							11	35	2	154	2400	250	250	4 55	4 55
Langdon ave.							11	35	20	102	4370	550	550	10 01	10 01
							11	35	29	112	4275	700	700	12 74	12 74
							11	35	32	115	2375	350	350	6 37	6 37
							11	35	33	116	4750	750	750	13 65	13 65
Glidden, Alfred A.	5000														91 00
										9					
										10					
Glidden, Mary C., Adams ave							11	25	1	11	28900	2800	2800	50 96	50 96
										9					
										10					
							11	25	4	11	19300	1900	1900	34 58	34 58
							11	25	5	11	15500	1500	1500	27 30	27 30
65 Adams ave.		1				6000	11	27	9	9	17330	2000	8000	145 60	145 60
Glidden, Jennie M., 40 Laurel		1				3000									
				1		600	12	9	8	7	7129	700	4300	78 26	78 26
Glover, Charles A., 55-57 Main	400	1				5500									
Priest rd.				1		400	3	1	9		7264	10900	16800	305 76	313 04
							9	18	3	14	5413	550	550	10 01	10 01
137 Irving		1[2]				4000	9	18	4	19	5504	550	4550	82 81	82 81
							9	18	5	20	5567	550	550	10 01	10 01
Priest rd.							9	18	6	15	5446	550	550	10 01	10 01
Shop						200	9	18	7	16	5480	550	750	13 65	13 65
Irving							9	18	8	21	5629	550	550	10 01	10 01
Fifield		1				3000	9	19	15	10	6000	500	3500	63 70	63 70
							9	19	16	9	6570	500	500	9 10	9 10

Name and Residence of Person Assessed.	Location of Property.	Aggregate Personal Estate.	Dwellings.	Blocks.	Stables.	Sheds.	Value.	Section.	Block.	Division.	Plan Lot.	Feet of Land.	Value.	Total Value of Real Estate.	Tax on Real Estate.	Aggregate Tax.
Glynn, John, 14 Spring ct			1				1000	16	20	3	22 23	4296	200	1200	21 84	21 84
Glynn, Julia A., 12 No. Beacon, 53 Arsenal			2				1800	9	1	3	2	3260	800	2600	47 32	47 32
Glynn, William F., 51 Quimby			1				3200	12	20	8	25	5250	500	3700	67 34	67 34
Gooch, Ellen C., 35 Adams ave			1				7200	11 11	27 27	4 5	4 5	18000 18000	2700 2650	9900 2650	180 18 48 23	180 18 48 23
Gooch, Nathan G., 35 Adams ave		2500														45 50
Goodrow, John, 83 Spruce			1				3500	10	24	6	2	7200	700	4200	76 44	76 44
Goodspeed, George E., 279 Mt. Auburn		3000														54 60
Goodspeed, Gertrude A., 279 Mt. Auburn			1				4500	10	23	1	28	9328	2500	7000	127 40	127 40
Gordon, James		400														7 28
Gordon, Viola M., 50 Washburn and 28 Parker			2			1	3500 200	10	19	1		6500	1000	4700	85 54	85 54
Gott, Fannie K., 31 Katherine rd			1				5000	3	9	5		7790	1100	6100	111 02	111 02
Gould, Harry F., 8 Palfrey		1700														30 94
Gould, Mattie J., Palfrey		13500														245 70
Grace, Jennie E., 10 Jewett			1				2000	1	15	5	51	7500	950	2950	53 69	53 69

Gradie, Anna M., 375 Mt. Auburn		1			4000	10	26	7	41	10830	2150	6150	111 93	111 93
Graham, Inez M., 21 Mt. Auburn		1			1000	10	3	4		2330	700	1700	30 94	30 94
4-6 Franklin		2			4500									
			1		300	10	20	11	16	14640	3650	8450	153 79	153 79
Graham, Robert J., Franklin	2150													39 13
Gray, Arthur F., Katherine rd	500					3	10	23	27	6141	500	500	9 10	18 20
Gray, Mabel S., 67 Church		1			1600	3	3	8		7120	1450	3050	55 51	55 51
20 Fayette		1			3200									
			1		300	3	3	9		10730	1700	5200	94 64	94 64
Green, Christina F., et al, 235 Watertown		1			1000	1	22	3		33728	2700	3700	67 34	67 34
Green, John F., Spring	1000													18 20
Green, Wallace J., 76 Franklin	1000	1			4200	10	21	11	15	7920	1200	5400	98 28	118 48
46-48 Franklin		2			4000									
Garage					200	10	21	12	21	13620	2000	6200	112 84	112 84
Green, William H., 29 Harrington		1			1800	5	25	2	367 368	5000	250	2050	37 31	37 31
Greene, Ellen I., Langdon ave		1			4500	11	36	5	74	4750	850	5350	97 37	97 37
Greene, S. B. & Co., store building	7150				1000							1000	18 20	148 33
Gregg, Anne J., 70 Fayette	1000	1			2800									
77 Fayette			1		200	3	17	3		5952	750	3750	68 25	86 45
		1			1200	3	24	13		9143	1150	2350	42 77	42 77
96-98 Riverside		2			3000	9	7	11	27	6034	800	3800	69 16	69 16
22-24 Royal		2			3200	9	10	5	G	7740	950	4150	75 53	75 53
109 Laurel, 123 Melendy		2			3000	12	16	8	55	6028	600	3600	65 52	65 52

Name and Residence of Person Assessed.	Location of Property.	Aggregate Personal Estate.	Dwellings.	Blocks.	Stables.	Sheds.	Value.	Section.	Block.	Division.	Plan Lot.	Feet of Land.	Value.	Total Value of Real Estate.	Tax on Real Estate.	Aggregate Tax.
Gregg, Walter H., 70 Fayette		3000														54 60
Gregory, Martha, and Dimick, Lizzie W., executrixes under will of Daniel Gregory		40000														728 00
Griffin, David, 1 Howard		200														3 64
Grogan, Patrick, Waltham								2	21	7	5	6192	300	300	5 46	5 46
	64-66 Waltham		2				2000									
						1	50	2	21	8	6	6488	350	2400	43 68	43 68
Grund, Hedwig, 141 Spruce			2				4000	10	32	16	39	5000	350	4350	79 17	79 17
Grundmann, John S., Charles								6	3	19	63	4534	200	200	3 64	3 64
	24 Charles		1				1500	6	3	20	62	4057	250	1750	31 85	31 85
Guiffre, Emanuel B.		500														9 10
Guiffre, Joseph		600														10 92
Guilfoil, William T., tr., Olney			1				2800	6	5	15	157	3381	200	3000	54 60	54 60
Gullason, Charles T., 63 Bigelow ave.			1				1500	12	28	7	17	4812	500	2000	36 40	36 40
Hackel, Julius, 158 Palfrey			1				3000	3	25	4		11805	950	3950	71 89	71 89
Hackett, Christina B., 17-19 Union			1				4300	1	7	10	90	5712	1150	5450	99 19	99 19
Hackett, Nora L., 29 Centre			1				4000	10	21	4	9	11584	1850	5850	106 47	106 47

Hadley, Marion W., 1 Appleton		1			5000	11	37	16	16	5610	800	5800	105 56	105 56
Hagberg, John G., 68 Eliot		1			3200	1	9	1	60	6996	1200	4400	80 08	80 08
Haggard, Fred P.	1500													27 30
Hale, Charles A.	1000													18 20
Hale, Mary G., 18 Winsor ave		1			7000	11	34	31	190 191 192	12000	2150	9150	166 53	166 53
Hales, Alfred W., 40 Washburn		1			2800									
			1		600	10	19	3	36	10450	1250	4650	84 63	84 63
90-92 Cypress		2			4500	12	10	14	100	5700	550	5050	91 91	91 91
Cypress						12	10	15	101	3163	150	150	2 73	2 73
Hales, Louisa H., 49 Chester		1			2800	10	16	8	8	5496	1300	4100	74 62	74 62
Hall, Albert B., 12 Middle		1			1000	2	10	8		2680	250	1250	22 75	22 75
17-19 Cuba		2			1800	2	10	10	3–4	8452	850	2650	48 23	48 23
3 Cuba and 270 Main		2			2500	2	11	3	1	5380	800	3300	60 06	60 06
7-9 Cuba		2			3000	2	11	4	1	4760	750	3750	68 25	68 25
17-19 Middle		2			2000	2	12	7		3910	400	2400	43 68	43 68
38-40 Franklin		2			5000	10	21	13	20	12000	2150	7150	130 13	130 13
Hall, Charles W.	200													3 64
Hall, David, 51-53 Morse		2			3500	1	10	28	6	9104	1200	4700	85 54	85 54

Name and Residence of Person Assessed.	Location of Property.	Aggregate Personal Estate.	Dwellings.	Blocks.	Stables.	Sheds.	Value.	Section.	Block.	Division.	Plan Lot.	Feet of Land.	Value.	Total Value of Real Estate.	Tax on Real Estate.	Aggregate Tax.
Hall, Edward C., 45-49 Mt. Auburn			2				2300									
	51-53 Mt. Auburn		2				1500									
	Mt. Auburn		1				2200	10	5	3		16295	5150	11150	202 93	202 93
	55-57 Mt. Auburn		2				2400									
					1		600									
	59-61 Mt. Auburn		2				3300	10	5	4		17520	4900	11200	203 84	203 84
	63 Mt. Auburn		1				2800	10	5	5		7840	2800	5600	101 92	101 92
Hall, Edward C., Jr., 65 Mt. Auburn		150	1				2500	10	5	6		4915	1700	4200	76 44	79 17
	40-42 Mt. Auburn		2				3000	10	8	9		3650	1450	4450	80 99	80 99
Hall, Ethel P., 182 Palfrey			1				2500	3	26	9	1	19103	1000	3500	63 70	63 70
Hall, Harry E., and Titus, William N., Jr., Garage, Watertown and Galen							3000	1	7	2a		8128	2400	5400	98 28	98 28
Hall, Myra G., 353 School			1				7500	11	31	4	207 208	4933	900	8400	152 88	152 88
Hall, Sarah A., store building, 20-24 Mt. Auburn		500					7000	10	2	7		4542	10000	17000	309 40	318 50
Ham, Charles G., 20 Washburn			1				2700	10	19	7	32	8437	1100	3800	69 16	69 16
Ham, Joseph F., 111-113 Riverside			2				4200	9	19	6	3	6000	700	4900	89 18	89 18
								9	19	7	2	6000	600	600	10 92	10 92
	Fifield							9	19	10	15	6000	500	500	9 10	9 10
								9	19	11	14	6000	500	500	9 10	9 10

Hamlen, Willis C., Hawthorne							3	25	14	5	6000	700	700	12 74	12 74
Hammill, Catherine A., 66 Capitol		1				2800	1	10	6	13	5000	900	3700	67 34	67 34
70 Capitol		1				2800	1	10	7	12	5000	900	3700	67 34	67 34
Hamrock, Michael, Prescott							6	4	24	94	4000	200	200	3 64	3 64
							6	4	25	95	4000	200	200	3 64	3 64
Hancock, George, heirs or devisees of, 9 Fayette		1				1600									
				1		150	3	4	2		8512	1450	3200	58 24	58 24
Hanlon, Margaret, 69 Lowell ave		1				1800	4	7	4	100	5170	250	2050	37 31	37 31
Harrington, Charlotte M., Belmont							5	28	59	321	2927	150	150	2 73	2 73
							5	28	60	322	2745	150	150	2 73	2 73
Harrington, Everett W.	4000														72 80
Harrington, Ralph E., 984 Belmont		1				2500									
				1		1500									
				1	1	500									
Piggery						200	5	2	1		471794	6600	11300	205 66	205 66
											524713	6700	6700	121 94	121 94
Harrington, William C. S., heirs or devisees of, Warren							5	12	1		451250	4500	4500	81 90	81 90
Harris, Edna Lincoln, 81 Union		1[2]				5000	1	8	14	75	5377	1350	6350	115 57	115 57
133 Barnard ave.		1				4000	11	11	18	16	11000	900	4900	89 18	89 18
Harris, Jennie T., 169 Palfrey		1				3000	3	27	8		19332	1200	4200	76 44	76 44
Harrison, James R., Main	100														1 82

Name and Residence of Person Assessed.	Location of Property.	Aggregate Personal Estate.	Dwellings.	Blocks.	Stables.	Sheds.	Value.	Section.	Block.	Division.	Plan Lot.	Feet of Land.	Value.	Total Value of Real Estate.	Tax on Real Estate.	Aggregate Tax.
Harrison, Jennie M., Irving								9	9	2	32	6355	650	650	11 83	11 83
Harrison, Mary E., 36 Howard			1				1500	2	16	1		2720	300	1800	32 76	32 76
	24 Howard		1				800									
					1	1	150	2	16	2		24285	2000	2950	53 69	53 69
	426 Main		1				2100									
					1		200	2	16	3		21980	2200	4500	81 90	81 90
	Warren							5	13	1		302556	4000	4000	72 80	72 80
Hart, Hugh, heirs or devisees of, 25 Cuba			1				1000	2	16	11	5	8080	800	1800	32 76	32 76
Hartford, Emma C., Thurston rd								9	16	8		15470	1850	1850	33 67	33 67
	34 Parker		1				2400									
					1		450	10	16	13		7821	1950	4800	87 36	87 36
Hartford, Jane A., 264 No. Beacon			1				1200									
					1		500	9	5	13		21708	1750	3450	62 79	62 79
Hartford, Julia A., 142 Irving			1				3000	9	19	9	16	6000	750	3750	68 25	68 25
Hartford, Nathan B., Thurston rd		500			1		800	9	16	9		10883	1100	1900	34 58	34 58
Hartshorn, Edith M., Langdon ave			1				3500	11	35	24	106	4750	850	4350	79 17	79 17
Hartwell, Albert H., heirs or devisees of, Russell ave								11	8	8	2	8833	1500	1500	27 30	27 30
	54 Russell ave.		1				5000	11	8	9	1	9723	1750	6750	122 85	122 85
	35 Columbia		1				4000									
	Garage						200	11	9	9		8302	1050	5250	95 55	95 55

Hartwell, Ella E.	2200													40 04
Harvey, Ada F. L., 19 Oliver		1			3200	3	13	3	77	8517	1600	4800	87 36	87 36
Harvey, Fannie, 16 Chestnut		1			2000	2	5	38		4705	850	2850	51 87	51 87
Harvey, Susan E., 42 Carroll		1			1000	4	9	6	97	20900	1000	2000	36 40	36 40
Haskell, Fred M., 227 Sycamore		1			2000	5	29	1	149 150 151	9720	500	2500	45 50	45 50
Hatch, Albert W., 28 Oliver and Pearl		2			4000	3	27	17	4	7040	1250	5250	95 55	95 55
Hatch, Lizzie W., heirs or devisees of, 22 Fifield		1			2000	9	19	13	12	6000	600	2600	47 32	47 32
Hatch, Margaret E., 3 Melville ter		2			3500	1	11	5	5	3071	650	4150	75 53	75 53
Hatch, Orrin R.	300													5 46
Hauck, William, 104 Spruce		1			4000									
			1		300	10	31	39	6	12201	900	5200	94 64	94 64
186-188 Walnut		2			1500	10	33	18		12192	1200	2700	49 14	49 14
Hawes, Lena F., 50 Marshall		1			3600	3	5	11	11	8022	1600	5200	94 64	94 64
140 Spring		1			3700	3	6	1	12	7928	1600	5300	96 46	96 46
32 Oliver		1			3500	3	27	21	84	13910	1400	4900	89 18	89 18
137 Melendy ave. and 202 Cypress		2			3000	12	16	9	63	6242	600	3600	65 52	65 52

Name and Residence of Person Assessed.	Location of Property.	Aggregate Personal Estate.	Dwellings.	Blocks.	Stables.	Sheds.	Value.	Section.	Block.	Division.	Plan Lot.	Feet of Land.	Value.	Total Value of Real Estate.	Tax on Real Estate.	Aggregate Tax.
Hayden, Annie A., 18-20 Arlington			1[2]				2500									
					1		500	12	36	9	57	11834	1200	4200	76 44	76 44
	418 Arsenal		1				1500									
					1		200	12	36	10	56	16640	1650	3350	60 97	60 97
	416 Arsenal		1				1500									
						1	200									
			1[2]				5000	12	36	11	55	21412	2150	8850	161 07	161 07
Hayden, Levi G.		600														10 92
Hayden, William E.		1000														18 20
Hayes, Michael, heirs or devisees of, 181-183 Fayette			1				1600									
											38					
					1		150	3	35	12	39	12100	600	2350	42 77	42 77
											40					
	187 Fayette		1				1600	3	35	13	41	8651	450	2050	37 31	37 31
Haynes, Alberto F., 89-95 Mt. Auburn				1[4]			12000	10	6	14		15355	5400	17400	316 68	316 68
	18 Marshall		1				3600	10	10	13		5548	1100	4700	85 54	85 54
Hayward, Clara, 38 Parker			1				1800	10	16	12		5347	950	2750	50 05	50 05
Hayward, Frank C., Chester			1				2500	10	16	5		6415	1600	4100	74 62	74 62
Hazelton, John F., Lexington								3	49	32	44	2266	100	100	1 82	1 82
								3	49	33	45	2346	100	100	1 82	1 82
Heald, Frank O., 27 Franklin		600	1				3500	10	18	5		11920	2400	5900	107 38	118 30

Henderson, Anna A., 16 Walnut		1			7000	10	22	17	46	12263	2450	9450	171 99	171 99
Henderson, Charles W., 16 Walnut	3500													63 70
Henry, Elizabeth A., 51 Garfield		1			7500									
			1		2000	11	6	6	4–5	24292	4150	13650	248 43	248 43
Henry, James S.	2500													45 50
Henry, Richard	1200													21 84
Hermansen, Hans, 44 Gilbert		1			1500	6	6	31	210 211 212	12000	750	2250	40 95	40 95
Hewitt, Agnes, 59 Capitol		1			2800	1	9	29	32	4750	850	3650	66 43	66 43
Hewitt, Frances J., 55-57 Capitol		2			3500	1	9	28	33	4750	850	4350	79 17	79 17
Hicks, Robert R., 199 Palfrey		1			3000	3	30	7	34	6885	350	3350	60 97	60 97
Higginbotham, Fred A., 98 Mt. Auburn	400													7 28
Hill, Alice C., 339 School		1			4000	11	31	1	211	5800	1050	5050	91 91	91 91
Hill, Cora B., 26 Hersom		1			1500	6	9	34	342	3920	200	1700	30 94	30 94
Hill, Nelson, 47 Forest		1			1000	3	36	6	25	11280	550	1550	28 21	28 21
Hill, Thomas A., 48 Brookline	300	2			2500	5	5	15	549 551 552 553	12631	500	3000	54 60	60 06
Hillier, Annie, 28-30 Belmont		1[2]			5500	16	8	5	8	5312	1300	6800	123 76	123 76

Name and Residence of Person Assessed.	Location of Property.	Aggregate Personal Estate.	Dwellings.	Blocks.	Stables.	Sheds.	Value.	Section.	Block.	Division.	Plan Lot.	Feet of Land.	Value.	Total Value of Real Estate.	Tax on Real Estate.	Aggregate Tax.
Hilton, Harriet L., 136 Walnut			1				3000	10	32	46	65	4851	350	3350	60 97	60 97
Hinckley, Ora E.		1000														18 20
Hobbs, Charles A., 110 Garfield			1				7000	11	12	3		9563	1150	8150	148 33	148 33
Hobbs, Chester H.		200														3 64
Hobbs, Marion F., 102 Fayette			1				2200									
					1		200	3	23	4	15	11648	1450	3850	70 07	70 07
Hodgdon, Frank M.		250														4 55
Hodge, Charles H., Watertown and Galen								1	7	2		14143	5650	5650	102 83	102 83
	33-35 Eliot		2				4000	1	8	22	67	5890	1200	5200	94 64	94 64
	Rutland							7	4	7	14	4976	150	150	2 73	2 73
								7	4	8	16	5074	150	150	2 73	2 73
								7	4	9	18	5172	150	150	2 73	2 73
								7	4	10	20	5270	150	150	2 73	2 73
								7	4	11	22	5368	150	150	2 73	2 73
								7	4	12	24	5465	150	150	2 73	2 73
								7	4	13	26	5563	150	150	2 73	2 73
								7	4	14	28	5660	150	150	2 73	2 73
								7	4	15	30	5759	150	150	2 73	2 73
								7	4	16	32	5857	150	150	2 73	2 73
								7	4	17	34	5955	150	150	2 73	2 73
	Main							7	4	33	72	6366	150	150	2 73	2 73
								7	4	34	71	6489	150	150	2 73	2 73
	Oakland							7	14	14	43 to 49	22400	1050	1050	19 11	19 11

Hodge, Charles H. Continued														
Oakland									18 to 22					
						7	14	20	42	20653	1200	1200	21 84	21 84
Acton						7	15	2	35	10012	500	500	9 10	9 10
Lexington						7	15	8	29	3531	200	200	3 64	3 64
						7	15	9	28	3346	200	200	3 64	3 64
						7	15	10	27	3328	200	200	3 64	3 64
						7	15	11	26	3741	200	200	3 64	3 64
Main						7	15	15	17a	3759	450	450	8 19	8 19
Hodge, Charles H., et al, Union.....						1	7	17	99	7113	850	850	15 47	15 47
30 Union	1[2]				5500	1	8	9	81	5030	1000	6500	118 30	118 30
						1	17	2	107	5525	700	700	12 74	12 74
						1	17	3	106	6475	800	800	14 56	14 56
						1	17	4	105	6825	850	850	15 47	15 47
						1	17	5	104	6425	800	800	14 56	14 56
Katherine rd.						3	9	3		7314	550	550	10 01	10 01
Hodge, Margaret L., 34 Union.....	1[2]				5500	1	8	8	82	5368	1100	6600	120 12	120 12
Hoey, Mary A., 63 Waltham.....	1				2000	7	8	3		16230	800	2800	50 96	50 96
Hogan, John J., 36 Prentiss.....	1				3000	16	2	4	26	4177	500	3500	63 70	63 70
Holland, William P. and Margaret, 40 Bridge.....	1				2000	8	2	10	28 29	10930	800	2800	50 96	50 96
Holmes, Betsey M., heirs or devisees of, 54 Fayette.....	1				1850	3	16	2		3822	600	2450	44 59	44 59

Name and Residence of Person Assessed.	Location of Property.	Aggregate Personal Estate.	Dwellings.	Blocks.	Stables.	Sheds.	Value.	Section.	Block.	Division.	Plan Lot.	Feet of Land.	Value.	Total Value of Real Estate.	Tax on Real Estate.	Aggregate Tax.
Holmes, Charles W., Union								1	7	15	97	4900	900	900	16 38	16 38
	44 Union		1				2500	1	8	3	86	2768	500	3000	54 60	54 60
	46 Union		1				2500	1	8	4		3066	550	3050	55 51	55 51
	42 Union		1				2500	1	8	5	85	3364	600	3100	56 42	56 42
Holmes, Clinton E., 94 Union		300	1				2400									
Shop							300	1	10	1	18	4882	800	3500	63 70	69 16
Holmes, Elizabeth, 85 Fayette			1				1500	3	24	14		10450	1300	2800	50 96	50 96
Holmes, James A.		400														7 28
Holway, Ella B., 258 Belmont			1[2]				5000	11	33	23	2, 1	3494	800	5800	105 56	105 56
Hood Rubber Co., 14 Nichols ave		296250	1				3000									
					2	1	1800	12	31	10		106492	11900	16700	303 94	5695 69
Factory buildings, Melendy ave							924200	12	33	1		473514	64950	989150	18002 53	18002 53
	Arsenal							12	34	2		546884	18000	18000	327 60	327 60
											33					
											34					
											35					
	Elm							12	35	6	36	79118	4750	4750	86 45	86 45
H. P. Hood & Sons, 497-499 Pleasant		5600	2				2200									
	501 Pleasant		1				1000									
						1	400	8	5	6		65180	5300	8900	161 98	263 90
Store building, 479 Pleasant							3500	8	5	7		22150	1750	5250	95 55	95 55
Horan, Charles B., 18 Carroll			1				1500	4	7	6	102	6000	300	1800	32 76	32 76

Horne, Robert F., heirs or devisees of, Phillips						10	14	5		4791	300	300	5 46	5 46
Phillips						10	14	6	13	7462	600	600	10 92	10 92
						10	14	7	12	2727	200	200	3 64	3 64
44 Phillips		1			3500	10	14	9	11	9788	1750	5250	95 55	95 55
Horton, Edwin T.	200													3 64
Hosmer, Alfred, heirs or devisees of, 21 North Beacon	2500	1			1200	9	6	2		6560	1650	2850	51 87	97 37
12 Riverside		1			5000									
			1		1500	9	6	3		129590	19600	26100	475 02	475 02
24 Riverside		1			1200	9	6	5	3, 4	7235	1500	2700	49 14	49 14
Hosmer, Helen A.	1500													27 30
Howard, Abraham L.	1500													
Storage barn, Waltham					1000									
Shelter sheds					1000									
Office and scales					1000	7	11	3		136985	2700	5700	103 74	376 74
Howard, Fred H.	1200													21 84
Howard, Minetta H., 112 Irving		1			3000	9	9	1	33	6538	800	3800	69 16	69 16
Howard, Patrick, 54 Cottage		1			600	16	19	7		3310	150	750	13 65	13 65
Howard, Sarah E., Galen and Water		1			5500									
			1	1	3500									
		1			1000									
Auto house					200									
		2			2500	1	5	6		43270	6500	19200	349 44	349 44
Water		2			2000	1	5	8		5290	500	2500	45 50	45 50
1 Waltham		1			1000	7	11	2		3490	200	1200	21 84	21 84

Name and Residence of Person Assessed.	Location of Property.	Aggregate Personal Estate.	Dwellings.	Blocks.	Stables.	Sheds.	Value.	Section.	Block.	Division.	Plan Lot.	Feet of Land.	Value.	Total Value of Real Estate.	Tax on Real Estate.	Aggregate Tax.
Howe, Carrie G., 105 Palfrey			1				3800	3	14	7		5220	1000	4800	87 36	87 36
Howe, Isabelle M., 58 Marshall			1				3500									
Garage							300	3	5	10	10	9340	1700	5500	100 10	100 10
Howell, Elizabeth J., Winter								3	23	14		7200	900	900	16 38	16 38
Howells, John T. and Watts, Charles F., 139 Summer			1				3500									
					1		500									
Greenhouse							300	3	23	6	62	10104	1500	5800	105 56	105 56
Howes, Albion G. and Ernest W., No. Beacon					1		150	9	5	14		8682	800	950	17 29	17 29
Howes, Flora A., 256 No. Beacon			1				1800	9	5	15		8720	850	2650	48 23	48 23
Hubbard, Caroline E., 23 Parker			1				1500	10	15	4	17	7412	1850	3350	60 97	60 97
Hubbard, Clara H., 14 Fayette			1				1500									
					1		200	3	3	10		7846	1300	3000	54 60	54 60
Hubbard, Ella M., 40 Otis			1				4000	10	18	7	28	6212	1550	5550	101 01	101 01
Hubbard, Herbert W., 14 Fayette		500														9 10
Hubbard, Thomas H.		3000														54 60
Hubbard, William H., 29-31 Ladd			2				3000	9	6	26	9	5035	650	3650	66 43	66 43

Hudson, Bert L., heirs or devisees, Rutland						7	4	28	56	7030	200	200	3	64	3 64
						7	4	29	58	7129	200	200	3	64	3 64
		1			1800	7	4	30	60	5774	300	2100	38	22	38 22
Hudson, George, Bridge.....						2	21	15	17	7127	600	600	10	92	10 92
47 Bridge		1			3000										
			1		250	2	21	16	16	7556	600	3850	70	07	70 07
						2	21	17	15	7651	600	600	10	92	10 92
									18						
Hudson, Lucy, 46-48 Bridge.....		2			3000	8	2	5	19	10120	800	3800	69	16	69 16
Hughes, Edward F., 20 Hawthorne.....		1			2800										
			1		200	3	24	4	13	6120	750	3750	68	25	68 25
Hughes, James, 128-130 rear 132 Main...		2			2000	2	4	3		3340	650	2650	48	23	48 23
Waltham		1			1500	2	21	1		27387	1500	3000	54	60	54 60
						2	21	2		7982	400	400	7	28	7 28
Hughes, Mary A., 11 Royal.....		2			2000	9	8	8	41	4404	550	2550	46	41	46 41
Hughes, Michael, heirs or devisees of, 203-205 Watertown.....		2			1500	1	22	7	3, 2	9500	800	2300	41	86	41 86
197-201 Watertown		2			2000	1	22	8	1	10430	900	2900	52	78	52 78
Lyons ct.						1	22	17		7100	250	250	4	55	4 55
						1	22	18	9	6140	300	300	5	46	5 46
Hughes, Patrick T., 1, 2, 3 Ladd pl.....		1			3000	9	6	31	5	4160	400	3400	61	88	61 88
41 Paul		1			3500	9	13	11	63	5000	550	4050	73	71	73 71
Hughes, William S.....	800														14 56
									283						
Hunter, John William, 50 Hall ave.....		1			3600	4	20	3	284	6750	150	3750	68	25	68 25

Name and Residence of Person Assessed.	Location of Property.	Aggregate Personal Estate.	Dwellings.	Blocks.	Stables.	Sheds.	Value.	Section.	Block.	Division.	Plan Lot.	Feet of Land.	Value.	Total Value of Real Estate.	Tax on Real Estate.	Aggregate Tax.
Huntting, Annah H., 116 Garfield			1				4000									
Garage							300	11	12	2		9044	1000	5300	96 46	96 46
Huntting, Oscar L.		300														5 46
Hussey, Seth W.		200														3 64
Hutchins, Arthur L., Oliver								3	13	8	82	8101	1000	1000	18 20	18 20
Hutchins, Hattie I., 152 Spring			1				2800	3	6	12	22	6500	1300	4100	74 62	74 62
	Purvis							6	3	25	68 69	6000	350	350	6 37	6 37
Hyde, John, French								2	13	5	6	3790	300	300	5 46	5 46
	28-30 French		2				3200	2	13	6	5	3790	300	3500	63 70	63 70
Hynes, Martin, Purvis								6	2	5	52	4000	250	250	4 55	4 55
Ianelli, Benjamin, 11 Hearn			1				550	16	16	5		11095	550	1100	20 02	20 02
Ianelli, Nicola, 35 Cottage			1[2]				3000									
			1				1500	16	16	1		8545	400	4900	89 18	89 18
Igo, Patrick J., 38 Grenville rd			1				1500	11	16	2		8307	400	1900	34 58	34 58
Iliffe, William H., 12 Melendy ave		500	1				3000	12	27	25	12	5553	850	3850	70 07	79 17
	Bellevue rd.							11	15	12	2	25694	1550	1550	28 21	28 21
	Bailey rd.							11	21	11	16	19534	2200	2200	40 04	40 04

Ingalls, Ernest K., 17 Otis	800	1				3500									
Garage						200	10	17	3	18	6080	1500	5200	94 64	109 20
Iodice, Clemente, Alphonse and Francesco, 15 Warren	1500	1				2600									
			1	1		1400									
				1		300	5	14	1		335054	7500	11800	214 76	242 06
Irving, John H., Main	100														1 82
Jacklin, William, Gilkey ct		2				2000	10	6	3		5566	550	2550	46 41	46 41
Jackson, Anne L.	400														7 28
Jackson, Antipas, heirs or devisees of, 24 Franklin		1				3400									
			1			400	10	20	9	18	13504	2700	6500	118 30	118 30
Jackson, Helena C., 74 Walnut		1				2800	10	24	11	10	5600	500	3300	60 06	60 06
Jackson, Richard P., 51 Langdon ave		1				3400	11	36	10	67 68	7125	1300	4700	85 54	85 54
Jacobs, Harry K., 7-9 Ladd		2				1500	9	6	35		4940	650	2150	39 13	39 13
115 No. Beacon, 3 Royal		2				3000	9	8	10	8	6066	750	3750	68 25	68 25
46-48 Royal		1				2500	9	10	10		4920	600	3100	56 42	56 42
Jacobs, Henry O., heirs or devisees of	500														9 10
Jacobs, Mary J., 34-36 Chester		2				4000									
Garage						100	10	17	11	13	6460	1300	5400	98 28	98 28
Jacobson, Ida A., 110 Langdon ave		1				3500	11	32	35	93	4500	700	4200	76 44	76 44

Name and Residence of Person Assessed.	Location of Property.	Aggregate Personal Estate.	Dwellings.	Blocks.	Stables.	Sheds.	Value.	Section.	Block.	Division.	Plan Lot.	Feet of Land.	Value.	Total Value of Real Estate.	Tax on Real Estate.	Aggregate Tax.
James, Richard, heirs or devisees of,	36-44 Williams			1			3000									
			1				1000	1	2	11		9072	1600	5600	101 92	101 92
Jenks, Harriet L., Hardy ave			1				3000									
Garage							400	4	18	20	233	6440	200	3600	65 52	65 52
	40 Hall ave.		1				3600									
											281 282					
					1		200	4	20	4	283	11250	500	4300	78 26	78 26
Jennison, Catherine, heirs or devisees of,	93 Watertown		1				2500									
					1		100	1	22	9		44850	2250	4850	88 27	88 27
Jennison, Otis, heirs or devisees of,	171 Watertown		1				4200									
					1		1000	1	22	10		72348	2600	7800	141 96	141 96
Jensen, John K,	572 Main	500	1				2300									
					1		200									
	Greenhouses						3000	7	6	1		415100	8300	13800	251 16	260 26
Johnson, Andrew and Hulda, Bartlett								3	29	2	23	6094	250	250	4 55	4 55
	15 Bartlett		1				2500	3	29	3	24	5931	250	2750	50 05	50 05
Johnson, Benjamin A.,	80 Capitol		1				2800	1	10	3	16	5000	900	3700	67 34	67 34
Johnson, Jacob,	47 Bigelow ave		1				1500	12	28	3	19	4020	400	1900	34 58	34 58

Johnson, Jacob J., and Geyikian, Arthur S., 78 Dexter ave.		2				3500	12	20	20	35	5183	500	4000	72 80	72 80
Johnson, John, Westminster ave.							3	52	15	280	5860	250	250	4 55	4 55
Johnson, Oscar, 141 Marshall		1				2800	3	12	4	65	7787	950	3750	68 25	68 25
Johnston, Robert J., 250 Sycamore		1				2500	5	28	7	83 84	5000	300	2800	50 96	50 96
Jones, Arthur B., 29 Carroll		1				1800	4	13	6	116	11000	650	2450	44 59	44 59
Jones, Minnie A., 69 Garfield		1				8000	11	6	8	7	12922	2200	10200	185 64	185 64
Jones, Storer F., 69 Garfield	500														9 10
Jones and Corini, Mt. Auburn	500														9 10
Joseph, Charley, 55 Nichols ave	500														9 10
Josselyn, Florence J., Bay		1				4000	9	15	18	105	6254	600	4600	83 72	83 72
Joyce, Edward, 23 Boyd		1				3000	1	11	20	1	7552	1350	4350	79 17	79 17
Joyce, Thomas, 43-45 Laurel		2				4000	12	15	2	77	7993	1000	5000	91 00	91 00
48-50 Quimby		2				3500	12	19	19	11	5546	550	4050	73 71	73 71
							12	20	7	24	5250	300	300	5 46	5 46
Kalousdian, Reuben M. and Kaloused M., 38-40 Melendy ave.		1				5000	12	27	18	40	5500	800	5800	105 56	105 56
Store, Bigelow ave.		1				3000 4000	12	28	8	16	11786	1400	8400	152 88	152 88
Kamally, William J., 464 Arsenal	50														91

Name and Residence of Person Assessed.	Location of Property.	Aggregate Personal Estate.	Dwellings.	Blocks.	Stables.	Sheds.	Value.	Section.	Block.	Division.	Plan Lot.	Feet of Land.	Value.	Total Value of Real Estate.	Tax on Real Estate.	Aggregate Tax.
Karajian, Missak & Co.		1000														18 20
Karakhanian, Manna, and Arslanian, Samuel, 104 Arlington			1				3500	12	37	1	65 66 67 68	48000	4800	8300	151 06	151 06
Keefe, Catherine F., 36 Bacon			1				700	2	15	7		5044	250	950	17 29	17 29
Keefe, Cornelius H., 93 Main		3200														58 24
Keefe, David F.		1500														27 30
Keefe, Mary H., 97-99 Galen			2				5000	1	9	16	44	5854	1450	6450	117 39	117 39
Keefe, Mary V., Union								1	8	1	61	6718	1200	1200	21 84	21 84
	92 Irving		1				2000	9	8	3	44	2835	400	2400	43 68	43 68
	Irving pk.							9	8	5	43	8031	800	800	14 56	14 56
	14 Irving pk.		1				2000									
					1		500	9	8	6	42	8160	1000	3500	63 70	63 70
Keefe, Michael F., 6-8 Brook			2				800	2	2	10		4384	300	1100	20 02	20 02
Keene, Jarvis B.		1000														18 20
Keith, Kate H., 135 Watertown																
	129-151 Morse			1			12000	1	18	1		24960	2500	14500	263 90	263 90
	86-88 California		2				2400	1	23	3	E	6350	550	2950	53 69	53 69

Keith, Walter H., 135 Watertown	16450													
25 Morse		2			4250	1	10	22	3	6324	1250	5500	100 10	399 49
California						1	23	2	E	86136	2600	2600	47 32	47 32
135 Watertown		1			8500									
				1	2500	1	23	8		55370	5550	16550	301 21	301 21
Kelleher, Alice E., 24 Capitol		1			2500	1	10	17	2	5000	1000	3500	63 70	63 70
Kellett, Martha E., 62-64 Spring		2			3500	3	3	1		4987	1000	4500	81 90	81 90
Kelley, Annie M., 32 Grenville rd		1			800	11	16	3		29472	700	1500	27 30	27 30
Kelley, Ella B., 114 Main														
116 rear Main		2			2000	2	4	6		4268	1300	3300	60 06	60 06
114 Main		1			5000									
				1	1000	2	4	7		9556	2850	8850	161 07	161 07
Kelley, Frances M., 31 Waverley ave	400	1			1800									
Garage					100	3	40	3	65	9270	550	2450	44 59	51 87
Kelley, Georgia W., 26 Winsor ave		1			4500	11	34	30	188 189	6720	1200	5700	103 74	103 74
Kelley, Harriet A., house and store, 238 Summer and 39 Waverley ave					1500	3	40	4	66	10808	650	2150	39 13	39 13
Kelley, Lillian, 37 Mt. Auburn	700													12 74
Kelley, Margaret J., 237 Orchard		1			1500									
				1	200	4	7	8		9816	600	2300	41 86	41 86
Kelley, Michael J., 116 Main	3200													58 24
Kelley, Patrick, heirs or devisees of, 12 Lyon		1			350									
				1	100	16	20	5		5280	250	700	12 74	12 74

Name and Residence of Person Assessed.	Location of Property.	Aggregate Personal Estate.	Dwellings.	Blocks.	Stables.	Sheds.	Value.	Section.	Block.	Division.	Plan Lot.	Feet of Land.	Value.	Total Value of Real Estate.	Tax on Real Estate.	Aggregate Tax.
Kelley, Thomas F., 21 Capitol		700	1				2400	1	9	20	40	4750	950	3350	60 97	73 71
Kelley, Thomas F., admr. Wm. J. Kelley est., Mt. Auburn			1				3500				3					
					1	1	600	10	3	2	4	7097	7800	11900	216 58	216 58
Kelley, Thomas F., 2d, Mt. Auburn		1500	2				1000									
					1		1000	10	2	6		8460	12700	14700	267 54	294 84
Kelley, Timothy F., 27 Hovey		350	1				2500	4	7	1	82	10450	600	3100	56 42	62 79
	Lowell ave.							4	7	2	83	10450	550	550	10 01	10 01
	Hovey							4	7	7	84	20900	1000	1000	18 20	18 20
Greenhouse, Orchard							200									
							800	4	7	9	86	15085	750	1750	31 85	31 85
Kelleher, John J.		400														7 28
Kelly, John B., Wilson ave			1				2500	4	17	1	212	4076	150	2650	48 23	48 23
								4	17	2	211	4000	150	150	2 73	2 73
Kelly, Margaret, 35-37 Morse			2				3500	1	10	24	4	12680	2000	5500	100 10	100 10
Kendall, Arthur W.		200														3 64
Kendall, Helen H., heirs or devisees of, 241 Waverley ave			1				3500									
					1		300	4	6	1	49	10450	700	4500	81 90	81 90
Kennedy, John J., 285 Arsenal			2				3000									
					1		500	9	5	5		10680	1000	4500	81 90	81 90

Kenney, John, heirs or devisees of, 48-50 Winter		2			2500	3	22	4		3440	350	2850	51 87	51 87
Kenney, John J., 6 Rifle ct		1			1500	16	20	10	13 14	4160	200	1700	30 94	30 94
Kent, George H., 31 Langdon ave		1			4500	11	36	7	71 72	6175	1100	5600	101 92	101 92
Kerr, Catherine, Prescott						6	3	12	85	4000	200	200	3 64	3 64
36 Purvis		1			1500	6	3	22	65	4000	250	1750	31 85	31 85
32 Purvis		1			1500									
			1		200	6	3	23	66	4000	250	1950	35 49	35 49
15-17 Lexington		2			2500	7	16	13	10	2808	300	2800	50 96	50 96
Kershaw, Sarah, 13 Rutland		1			1800	7	4	32	64	5899	300	2100	38 22	38 22
Kidder, George H., heirs or devisees of, 13 Auburn ct		1			1500	10	6	10		6343	950	2450	44 59	44 59
Kiley, James, Jr.	200													3 64
Kiley, John F., No. Beacon						9	3	8	1	5530	550	550	10 01	10 01
						9	3	9	2	4500	450	450	8 19	8 19
Kilgore, Damon M., 135 Galen		1			2500	1	11	13	6	2356	600	3100	56 42	56 42
Kneeland, Thomas H., 27 Church Hill	500	1			800	2	5	31		3248	200	1000	18 20	27 30
49 Arsenal		1			1500	9	1	2	1	3302	800	2300	41 86	41 86
42 No. Beacon and 81 Arsenal		2			2000	9	1	8		5720	1150	3150	57 33	57 33
23 Mt. Auburn		2			1500	10	3	3		3250	3600	5100	92 82	92 82

Name and Residence of Person Assessed.	Location of Property.	Aggregate Personal Estate.	Dwellings.	Blocks.	Stables.	Sheds.	Value.	Section.	Block.	Division.	Plan Lot.	Feet of Land.	Value.	Total Value of Real Estate.	Tax on Real Estate.	Aggregate Tax.
Kneeland, Thomas H. Continued.....																
	24-26 Arsenal		2				3000									
					1		100									
Shop.....							400	10	3	9		6990	4200	7700	140 14	140 14
	22 Irving		1				5000									
Fowl house.....							200	10	12	6	1	9212	1600	6800	123 76	123 76
Knowlton, Edwin T.....		500														9 10
Knox, Harris F.....		100														1 82
Knox, Josephine E., Spruce, unfin.....			1				1000	10	31	21	24	5000	350	1350	24 57	24 57
Knox, Mary A., heirs or devisees of, 20 Centre			1				3000									
					1		400	10	20	7	6	12586	2000	5400	98 28	98 28
Kreeb, Mary A., 11 Dwight.....			1				1800	5	23	10	213 214	4297	300	2100	38 22	38 22
Krey, Henry A., Coolidge Hill rd.....		200														3 64
Krey, Mary J., Coolidge Hill rd.....		400														7 28
Lacey, Owen and ux., Margaret, 4 Irving pk. and 98 Irving.....			2				2800	9	8	4	44	5393	700	3500	63 70	63 70
Lacker, Frederick J.....		300														5 46

Lacker, Jacob, 301 Arsenal	2700	1				2000									
			1			600	9	5	8		22200	1800	4400	80 08	129 22
276 No. Beacon		1				1200									
				1		500	9	5	11		21510	2000	3700	67 34	67 34
Lafayette, Mary J., 144 Dexter ave.		1				2800	12	15	1	78	5669	850	3650	66 43	66 43
Laline, William E.	400														7 28
Lamb, John H., 111 Galen		1				4000									
			1			500	1	10	19		18146	4550	9050	164 71	164 71
Lamphire, Andrew J., 311 Arsenal		1				3000									
Slaughterhouse						3000									
			1			600	9	5	9		21300	2100	8700	158 34	158 34
Lane, Henry, Waverley ave	100														1 82
Lane, Margaret A., 69 Waverley ave.		1[s]				5500	3	41	12	71	10752	650	6150	111 93	111 93
Langmaid, Webster C.	100														1 82
Larabee, Caroline A., 96 Beechwood ave.		1				3200	9	12	18	28	5137	500	3700	67 34	67 34
Lassman, Robert E., greenhouse, Harnden ave.						350	4	1	6	3	9598	600	950	17 29	17 29
Latham, Louisa, 53 Laurel		1				2800	12	15	4	75	5700	700	3500	63 70	63 70
Lathrop, William, heirs or devisees of, 482 Main		1				1000									
			1			300	7	13	1	8	258332	5250	6550	119 21	119 21
Laughrea, James, 95-97 Fayette		2				4000	3	26	3		9830	1200	5200	94 64	94 64

Name and Residence of Person Assessed.	Location of Property.	Aggregate Personal Estate.	Dwellings.	Blocks.	Stables.	Sheds.	Value.	Section.	Block.	Division.	Plan Lot.	Feet of Land.	Value.	Total Value of Real Estate.	Tax on Real Estate.	Aggregate Tax.
Laughton, Orie F., 14-16 Stoneleigh rd...			1[2]				6000	11	22	7	18	10260	1100	7100	129 22	129 22
Learned, Blanche N., 2 Jewett.....			1				4000	1	14	1	13	10000	1250	5250	95 55	95 55
Learned, Wilbur F., 33 Irving.....			1				3500	10	6	20		13615	2200	5700	103 74	103 74
	34 Pearl		1				1200	3	24	9		7035	1100	2300	41 86	41 86
Leddy, Ellen E., 35 Maple.....			1				2500	1	2	5		10280	1800	4300	78 26	78 26
Lee, Mary E., 35-37 Bacon.....			2				1200	2	17	5		4491	250	1450	26 39	26 39
Leehan, Dennis, 23-25 French.....			2				2000	2	15	11		9200	500	2500	45 50	45 50
Leighton, Maria A., 136 Arlington.....			1				3000									
					1		500	12	38	8		19390	1550	5050	91 91	91 91
Lemon, Lulie M., 22 Bates rd.....			1				6000	11	3	6	3	9951	1250	7250	131 95	131 95
Leonard, Elizabeth, 121-123 Fayette			2				3000	3	34	9	29	4500	450	3450	62 79	62 79
Lepalm, Leon E., 20 Union.....			2				4500	1	8	11	79	5442	1050	5550	101 01	101 01
	Main							7	4	35	70	6893	350	350	6 37	6 37
Lester, Fred W.....		2500														45 50
Lewando's French Dyeing and Cleansing House.....		15000														273 00
Libbey, Stephen W., 16 Oliver.....			1				3800	3	14	1		6328	1150	4950	90 09	90 09

Lightbody, Dorothy H., Russell ave.						11	7	8		9660	1400	1400	25 48	25 48
Brigham						11	7	9		9658	1000	1000	18 20	18 20
64 Bellevue rd.		1			5000	11	15	11	1	24652	2450	7450	135 59	135 59
Lightbody, Frank J., 64 Bellevue rd.	500													9 10
Linde, Anna, Charles		1			1500	6	4	23	92	3719	200	1700	30 94	30 94
Lindsay, Robert	2000													36 40
Livermore, Abijah, heirs or devisees of, 75 Pleasant		1			500	2	5	28		4000	400	900	16 38	16 38
Livermore, Eleanor B., 137 Galen		1			2500	1	11	14	5	1689	400	2900	52 78	52 78
Livermore, Josiah, heirs or devisees of, 33 Phillips		1			2800	10	12	4	2	11974	3000	5800	105 56	105 56
Livermore, Mary A., 141 Galen		1			2500	1	11	16	3	1706	500	3000	54 60	54 60
Livermore, Oliver D., 139 Galen		1			2500	1	11	15	4	1697	400	2900	52 78	52 78
143 Galen		1			2500	1	11	17	2	1714	500	3000	54 60	54 60
145 Galen		1			2500	1	11	18	1	2647	650	3150	57 33	57 33
Locke, Artemas, heirs or devisees of, 174 Common	2900	1			4000									
			1		2000									
Tank					500									
				1	500									
Greenhouse and boiler					3200	4	22			425560	10000	20200	367 64	420 42
Locke, Henry W., Belmont						4	21			568550	11400	11400	207 48	207 48
1 Grenville rd.		1			1500	11	15	1		44155	1950	3450	62 79	62 79

Name and Residence of Person Assessed.	Location of Property.	Aggregate Personal Estate.	Dwellings.	Blocks.	Stables.	Sheds.	Value.	Section.	Block.	Division.	Plan Lot.	Feet of Land.	Value.	Total Value of Real Estate.	Tax on Real Estate.	Aggregate Tax.
											68					
											69					
Long, Arthur, 220 Sycamore			1				3000	5	28	21	70	7213	450	3450	62 79	62 79
Loring, Benjamin T		800														14 56
Loring, Gustavus S., 119 Summer		300	1[2]				4000	3	23	15		4049	600	4600	83 72	89 18
Loring, J. and Company		5500														100 10
Loring, Luella M., 4 Russell ave. and 184 Mt. Auburn			1				7500	11	2	9	1	13654	3550	11050	201 11	201 11
Lougee, Charles E., shop, rear Watertown							500	1	22	12		41340	800	1300	23 66	23 66
7-9 Summer			2				3200									
				1	1		500									
11-13 Summer			2				1700	10	9	2		22400	4000	9400	171 08	171 08
Lovell, Carrie M., 101 Palfrey		600														10 92
Lovell, Charles O., 21 Paul		1000														18 20
Lovell, John S., Orchard		300														5 46
Lovell, Mary E., 21 Paul			1				4000	9	13	6	58	5000	550	4550	82 81	82 81
Lovell, Richard S., Carroll								4	14	3	120	22000	1100	1100	20 02	20 02
Orchard								4	14	4	122	18274	900	900	16 38	16 38
203 Orchard			1				3200	4	14	5	121	17300	900	4100	74 62	74 62

Lovell, William J., 34 Spring		1				1800										
				1		250	3	2	3		18040	3100	5150	93	73	93 73
308 Orchard		1				3200	3	46	4		12500	600	3800	69	16	69 16
111 Orchard		1				3500										
				1		1000										
				1		600										
					1	200										
					1	200										
Greenhouse						5300	4	26			791060	16000	26800	487	76	487 76
Lovell, William J., Richard S., George and John, 144 Orchard	6000	1				900	3	45	1		835750	16700	17600	320	32	429 52
							3	46	2		225256	4500	4500	81	90	81 90
							3	46	3		127000	2550	2550	46	41	46 41
							4	24			496920	15000	15000	273	00	273 00
Head house						1000	4	25			427800	10000	11000	200	20	200 20
Lovely, Mary, California		1				1000	1	25	2		5860	300	1300	23	66	23 66
Lucas, Susie Dexter, 29-31 Otis		2				4000	10	17	5	20	6080	1500	5500	100	10	100 10
Luke, Grace, Winsor ave		1[2]				5000	11	34	29	187 188	4800	750	5750	104	65	104 65
Lyford, Charles Dana, 3 Brigham		1				5500	11	13	7	10	11193	1400	6900	125	58	125 58
Lyman, Blanche A., 44 Lincoln		1				3500	10	23	15	31	8750	1200	4700	85	54	85 54
Lyman, Harry C.,	1000															18 20
Lyman, Hattie S., 147 Church		1				2800	3	7	8	30	7583	950	3750	68	25	68 25

Name and Residence of Person Assessed.	Location of Property.	Aggregate Personal Estate.	Dwellings.	Blocks.	Stables.	Sheds.	Value.	Section.	Block.	Division.	Plan Lot.	Feet of Land.	Value.	Total Value of Real Estate.	Tax on Real Estate.	Aggregate Tax.
Lyman, William H., heirs or devisees of, store, 16-18 Mt. Auburn							3000	10	2	8		2176	4800	7800	141 96	141 96
	15 Palfrey		1				2800									
					1		500	10	10	2		9418	1900	5200	94 64	94 64
Lyman, William E		1800														32 76
Lynch, Elizabeth A., 74 Morse			1				2800									
					1		350	1	14	2	14	12500	1550	4700	85 54	85 54
Lynch, Margaret L., Laurel			1				800	12	15	6	73	5700	550	1350	24 57	24 57
Lyndonville Creamery Association, 86 Elm		5300	1				3500									
	Barn						800	12	35	1	39	27748	2200	6500	118 30	214 76
	Milk house, Wheeler ct						2500									
					1	1	200	12	38	1		6817	700	3400	61 88	61 88
					1		300	12	38	23		5685	450	750	13 65	13 65
Lyons, Bridget C., 786 Mt. Auburn			1				2500	16	8	11	5	7960	1600	4100	74 62	74 62
Lyons, John B., 48 Green			1				350	2	5	19		14212	1400	1750	31 85	31 85
	22-24 Cuba		2				1800	2	7	3		11120	1100	2900	52 78	52 78
Lyons, John J., 36 Eliot			1				3000	1	9	9	51	4750	950	3950	71 89	71 89
Mabry, Willis, 248 School		6000	1				12000	11	26	3	22	16205	3650	15650	284 83	394 03

MacFarland, Alice M., Whitney						4	4	10	23	20900	1050	1050	19	11	19 11
Lowell ave.						4	6	2	50	10450	550	550	10	01	10 01
						4	6	3	65	10450	550	550	10	01	10 01
						4	6	4	66	10450	600	600	10	92	10 92
Hovey						4	6	5	67	20900	1000	1000	18	20	18 20
Fowl house, Hovey					200	4	6	6	69	12438	750	950	17	29	17 29
MacFarland, Fred W., fowl house, Waverley ave					200	4	4	9	33	20900	800	1000	18	20	18 20
MacFarland, Fred W. and Rinaldo, Lowell ave						4	5	1	36	7463	450	450	8	19	8 19
9-11 Lowell ave		2			2500										
				1	500	4	5	2	37	12798	750	3750	68	25	68 25
MacFarland, Melvin, fowl house, Whitney					250	4	4	7	22	20900	1050	1300	23	66	23 66
Fowl house, Waverley ave					200	4	4	8	32	20900	800	1000	18	20	18 20
Macoy, Corrine F	400														7 28
Macurda, Frances E., 24 Marshall		1			3000	10	10	12		3975	800	3800	69	16	69 16
Macurda, William A., 16 Columbia		1			3000	11	2	1		9456	1050	4050	73	71	73 71
30 Barnard ave		1			3000	11	9	6	8	8943	1100	4100	74	62	74 62
Macurda, William E., Orchard	15000					3	10	17	33	6330	300	300	5	46	278 46
Marshall						3	11	4	60	7839	1100	1100	20	02	20 02
50 Marion rd		1		1	5000	3	11	8	53	7358	1200	6200	112	84	112 84
Russell ave						11	12	6		85292	7700	7700	140	14	140 14
Bellevue rd.						11	15	10	14	42243	2500	2500	45	50	45 50
Macurdy, Theodosia, Hawthorne						3	24	6	11	5685	650	650	11	83	11 83
Macurdy, William T., 28 Chester	500	1			3500	10	17	12	12	6460	1300	4800	87	36	96 46

Name and Residence of Person Assessed.	Location of Property.	Aggregate Personal Estate.	Dwellings.	Blocks.	Stables.	Sheds.	Value.	Section.	Block.	Division.	Plan Lot.	Feet of Land.	Value.	Total Value of Real Estate.	Tax on Real Estate.	Aggregate Tax.
Madarin, Joseph, 12 Yukon ave.			1				1800	12	37	13	14	2282	250	2050	37 31	37 31
Madden, Annie M., 56 Eliot			1				2800	1	9	4	56	4750	850	3650	66 43	66 43
Madden, Edward A.		150														2 73
Madden, Francis P., 60 Eliot			1				2800	1	9	2	58	4750	850	3650	66 43	66 43
Madden, James F., 64 No. Beacon			1				1500	9	1	14		12120	2150	3650	68 43	68 43
	Ladd pl.							9	6	29	6	4256	350	350	6 37	6 37
								9	6	30	4	4144	250	250	4 55	4 55
	No. Beacon							9	8	1	46	6823	850	850	15 47	15 47
	Irving							9	8	2	45	7508	950	950	17 29	17 29
Magee, Emma L., heirs or devisees of, 167 Mt. Auburn			1				7000	10	17	15	9	8225	2400	9400	171 08	171 08
Magee, James W., heirs or devisees of, 132 Riverside and 52 Royal			2				4200	9	10	11		9985	1250	5450	99 19	99 19
Maguire, Johanna F., 23 Grenville rd.			1				1800	11	15	3		21533	700	2500	45 50	45 50
Maguire, Peter, Purvis								6	2	10	57	4000	250	250	4 55	4 55
Mahaney, William D., 16-22 Grenville rd.			1				1500									
			1				1800	11	16	4		37500	1300	4600	83 72	83 72
Malloy, Bridget, heirs or devisees of, 6 Myrtle			1				1500	2	12	3	21	5232	650	2150	39 13	39 13
	Hearn							16	16	10	9	3184	150	150	2 73	2 73
	20 Hearn		1				1000	16	16	11		6260	300	1300	23 66	23 66

Malloy, Joseph F., 7 Chandler		1				1000	5	20	29	4	11710	550	1550	28 21	28 21
Maloney, Belinda, 6 Middle		1				1600	2	11	1	18	2230	200	1800	32 76	32 76
Maloney, Thomas, 55-57 North Beacon		2				1600									
9 North Beacon ct.		1				1000	9	6	16	2	5896	1200	3800	69 16	69 16
Mangino, Santo, 21 Pleasant		1				1500	2	3	12		2338	700	2200	40 04	40 04
Manson, Charlotte, 172 Pleasant		1				2000	2	1	2		8400	450	2450	44 59	44 59
Marble, Jerusha S., 48 Chester		1				2500	10	17	9	15	6226	1300	3800	69 16	69 16
March, Delano, heirs or devisees of, Bates rd							11	3	1	8	9108	700	700	12 74	12 74
							11	3	2	7	8538	700	700	12 74	12 74
							11	3	3	6	9700	800	800	14 56	14 56
							11	3	4	5	10905	1100	1100	20 02	20 02
							11	3	5	4	11465	1150	1150	20 93	20 93
							11	3	7	2	11454	1150	1150	20 93	20 93
Mt. Auburn							11	3	8	1	15344	3300	3300	60 06	60 06
Bates rd							11	4	1	20	7576	1200	1200	21 84	21 84
							11	5	7	12	11896	1500	1500	27 30	27 30
							11	5	8	11	10190	1000	1000	18 20	18 20
							11	5	9	10	8268	700	700	12 74	12 74
							11	5	10	9	7248	600	600	10 92	10 92
Marazza, Frank, 12 Keith		1				1500	16	1	21	7	3258	300	1800	32 76	32 76
March, Stillman P., 235 Mt. Auburn	17000	1				8500									
Garage, 235 Mt. Auburn						800	10	20	3	1	21271	6400	15700	285 74	595 14

Name and Residence of Person Assessed.	Location of Property.	Aggregate Personal Estate.	Dwellings.	Blocks.	Stables.	Sheds.	Value.	Section.	Block.	Division.	Plan Lot.	Feet of Land.	Value.	Total Value of Real Estate.	Tax on Real Estate.	Aggregate Tax.
Marshall, Etta L. E., 331 School.....																
	286 Belmont		1²				5500	11	32	20	118	4376	900	6400	116 48	116 48
	282 Belmont		1				5000	11	32	20a	118	4132	800	5800	105 56	105 56
	276-278 Belmont		1²				5000	11	32	21	79	3898	800	5800	105 56	105 56
	272 Belmont		1²				5500	11	32	21a	79	3654	650	6150	111 93	111 93
											176					
	331 School		1				7000	11	34	16	212					
Garage, 331 School.....							1200					9635	1700	9900	180 18	180 18
Marshall, Henry N., 331 School.....		6500														118 30
Marshea, James W., 33 Melendy ave....			1				3000	12	26	8	48	8250	1050	4050	73 71	73 71
Martin, John J., 235 Palfrey.....			1				2000	3	31	7	48	7125	350	2350	42 77	42 77
Marucci, Tony, 51 Cottage.....			1				1650									
					1		200	16	16	16		5556	300	2150	39 13	39 13
Mason, Charles F., 27 Bailey rd.....		2500														45 50
Mason, Gertrude P., 27 Hunt.....			1				2400	1	3	4		5000	800	3200	58 24	58 24
Mason, Helen H., 27 Bailey rd.....			1				5000	11	23	6	3	17488	2800	7800	141 96	141 96
Mason, Herbert G., 3 Centre.....		500														9 10
Mason, Mabel G., 3 Centre.....			1				3000	10	21	14	19	12000	2150	5150	93 73	93 73

Massachusetts Fan Co., Howard	13000														
Office and heater shop						9000									
Store-room						5250									
Fan shop						12000									
Boiler and engine room						2800	7	17	2		55180	3950	33000	600 60	837 20
Matheson, John D., 82 No. Beacon	1000														18 20
Maxwell, Carrie A., 16 Russell ave		1				6500	11	2	7	3	9510	1900	8400	152 88	152 88
							11	2	8	2	7838	1550	1550	28 21	28 21
Maxwell, George H.	10000														182 00
Mayell, Alfred E., Waltham							2	21	14	12	10893	750	750	13 65	13 65
										13					
39 Bridge		1				2800	2	21	18	14	16592	1300	4100	74 62	74 62
Mayo, Alice A., Franklin		1				1800									
		2				3000									
		2				2250				34					
		2				2250	10	19	20	35	22857	3200	12500	227 50	227 50
Mayo, Emery M., 67 Franklin	31000	1				1800									
71 Franklin		1				1800	10	19	16		11344	1600	5200	94 64	658 84
75 Franklin		1				2000									
79 Franklin		1				2500	10	19	17	31	13568	1900	6400	116 48	116 48
259 Mt. Auburn		1				7500	10	22	4	42	9293	2600	10100	183 82	183 82
							10	22	5	41	9139	2450	2450	44 59	44 59
							10	22	6	40	9337	2500	2500	45 50	45 50
Lincoln							10	22	7	39	13674	1700	1700	30 94	30 94
							10	22	10	36	8757	1000	1000	18 20	18 20
				1		1000	10	22	11	35	7125	700	1700	30 94	30 94
							10	22	12	50	9857	1200	1200	21 84	21 84
										48					
34 Walnut		1				14000	10	22	15	49	16231	3000	17000	309 40	309 40

Name and Residence of Person Assessed.	Location of Property.	Aggregate Personal Estate.	Dwellings.	Blocks.	Stables.	Sheds.	Value.	Section.	Block.	Division.	Plan Lot.	Feet of Land.	Value.	Total Value of Real Estate.	Tax on Real Estate.	Aggregate Tax.
Mayo, Herbert E.,	48 Walnut	5500	1				3200	10	22	13	51	8807	1300	4500	81 90	182 00
	43 Bailey rd.		1				8000	11	22	8	17	13310	2150	10150	184 73	184 73
Mazmanian, Elisha M.,	Prentiss		2				3500	16	1	9	4	3305	400	3900	70 98	70 98
Mazza, Giovanna,	8 Hearn		1				1350	16	17	2		7297	350	1700	30 94	30 94
McArthur, Andrew, heirs or devisees of,	Bigelow ave							12	27	27	1	7220	1450	1450	26 39	26 39
McArthur, Beatrice M.,	Nichols ave							12	19	1	88	13640	700	700	12 74	12 74
								12	19	4	90	15324	750	750	13 65	13 65
	Melendy ave.							12	19	5	91	10796	500	500	9 10	9 10
	Nichols ave.							12	23	1	82	10050	500	500	9 10	9 10
								12	23	3	84	14108	700	700	12 74	12 74
								12	23	5	86	13850	400	400	7 28	7 28
	5 Adams		1				2000									
	7 Adams		1				2000									
	9 Adams		1				2000									
	11 Adams		1				1800	12	24	4	78	14136	1750	9550	173 81	173 81
								12	24	6	76	13977	700	700	12 74	12 74
	25-27 Dexter ave.		2				5000	12	25	11	64	12000	1500	6500	118 30	118 30
	33-35 Dexter ave.		2				4800	12	25	12	63	12000	1500	6300	114 66	114 66
								12	25	13	62	15358	1200	1200	21 84	21 84
	Adams							12	25	14	75	8571	250	250	4 55	4 55
								12	25	15	74	12000	600	600	10 92	10 92
								12	25	16	73	10500	650	650	11 83	11 83
	Melendy ave.							12	26	10	47	12000	950	950	17 29	17 29
								12	26	11	46	12000	950	950	17 29	17 29
	Bigelow ave.							12	27	16	42	8800	500	500	9 10	9 10
								12	30	10	2	11600	1450	1450	26 39	26 39
	Mt. Auburn							12	30	11	1	14767	2900	2900	52 78	52 78

McBride, Sylvester J., 47 Eliot		1				4500	1	8	25	64	4934	900	5400	98 28	98 28
McCafferty, Abbie J., 61 Green		1				1000	2	9	4		6256	650	1650	30 03	30 03
McCafferty, Patrick J., 40 Purvis		1				1500	6	3	21	64	4000	250	1750	31 85	31 85
McCafferty, William, 56 Cuba		1				1200									
				1		100	2	9	2		7920	800	2100	38 22	38 22
McCafferty, William J. and Alice, 29 Lexington		1				1800	7	16	10	7	3522	350	2150	39 13	39 13
McCammon, J. H. and Helen, 16 Maplewood and Langdon ave		1				5000	11	32	41	99	7439	1100	6100	111 02	111 02
McCann, James G., Adams			1[6]			5000									
			1[3]			3500									
		1				500									
Garage						50	12	24	3	79	13576	1700	10750	195 65	195 65
McCarthy, George, 261 Pleasant		1				1300	2	18	3		14560	700	2000	36 40	36 40
Prescott							6	4	31	101	4000	200	200	3 64	3 64
McCarthy, Jeremiah J., School	1300														23 66
McCarthy, Patrick, heirs or devisees of, 43 Forest		1				1200	3	36	7	24	6286	300	1500	27 30	27 30
McCree, Rebecca, 25 Melendy ave		1[2]				3800	12	26	6		6750	850	4650	84 63	84 63
McDermott, Andrew F., 9 Elton ave		1				3000	12	27	6	6	6077	900	3900	70 98	70 98
McDonald, Lachlan, heirs or devisees of, 60 Mt. Auburn		1				2000	10	9	1		7160	2800	4800	87 36	87 36
68 Mt. Auburn		1				1600									
				1		100	10	9	24		7200	2800	4500	81 90	81 90

Name and Residence of Person Assessed.	Location of Property.	Aggregate Personal Estate.	Dwellings.	Blocks.	Stables.	Sheds.	Value.	Section.	Block.	Division.	Plan Lot.	Feet of Land.	Value.	Total Value of Real Estate.	Tax on Real Estate.	Aggregate Tax.
McDonald, Mabel, 16 Hazel			1				2800	12	18	2	28	5545	550	3350	60 97	60 97
McDonnell, Michael, 52 Cuba			1				1800	2	8	1		5340	550	2350	42 77	42 77
McDonough, Alice F., 60 Walnut			1				1800	10	24	14	52	8576	850	2650	48 23	48 23
McElhiney, Eldon E.		100														1 82
McElligott, Mary C., Harnden ave			1				4800	4	4	5	21	10450	600	5400	98 28	98 28
McFarland, Rose, heirs or devisees of, 56 Summer			1				600									
					1		400									
	52-54 Spring		2				3500	3	2	6		10045	2000	6500	118 30	118 30
McGann, Michael, 8 Cottage lane			1				500	16	17	5		5611	250	750	13 65	13 65
McGann, Murtagh, 773 Mt. Auburn			1[2]				5000	16	11	28	1	4180	800	5800	105 56	105 56
	41 Cottage		1				1000	16	17	3		5544	300	1300	23 66	23 66
McGlauflin, B. Fay		100														1 82
McGlauflin, Hiram, 16-18 rear Cuba			2				2500									
	12-14 rear Cuba		2				3000	2	7	5		9536	1200	6700	121 94	121 94
	44 Summer		1				1800	3	2	7		5040	800	2600	47 32	47 32
McGradie, Hugh, 228-230 Sycamore			2				3000	5	28	17	73 74	5000	250	3250	59 15	59 15
McGrath, Frank P., Highland ave.								6	5	10	152	4632	200	200	3 64	3 64

McGrath, Mary, store, 531-533 Pleasant.					500										
			1		200										
		1			1000	8	5	5	17	7080	600	2300	41	46	41 46
469-471 Pleasant		2			1000	8	5	9		5580	550	1550	28	21	28 21
McGrath, Owen, heirs or devisees of, 47 Waltham		1			1500	7	8	5		12415	650	2150	39	13	39 13
McGuire, Peter, 196 Forest		2			1500										
		1			1000										
			1		200	3	41	1	19	7056	400	3100	56	42	56 42
McGuire, William P., 20-22 Green	150	2			2500	2	6	4		11787	1500	4000	72	80	72 80
McHugh, Annie, Pleasant						8	5	1	20	8955	400	400	7	28	7 28
						8	5	2	19	10111	750	750	13	65	13 65
McHugh, Catherine A., 28 Olney		1			1600	6	2	19	41	4000	250	1850	33	67	33 67
McHugh, Patrick, heirs or devisees of, 1 Ladd		1			3000	9	6	33		4140	700	3700	67	34	67 34
McHugh, Thomas L., 15-17 Olney		2			3000	6	1	7	23	4000	300	3300	60	06	60 06
McIntosh, John	1500														27 30
McKenzie, Catherine L., 622 Mt. Auburn.		1[2]			6000										
rear Mt. Auburn		1			1000	11	39	2		7602	1500	8500	154	70	154 70
McKillop, Alexander, 14-16 No. Beacon		2			1400	9	6	20	6	4794	500	1900	34	58	34 58
18-20 No. Beacon ct.		1			1000	9	6	21	7	4738	400	1400	25	48	25 48
22-24 No. Beacon ct.		1			1600	9	6	22	8	4696	400	2000	36	40	36 40
Riverside		1			2800	9	16	2	2	9967	1250	4050	73	71	73 71

Name and Residence of Person Assessed.	Location of Property.	Aggregate Personal Estate.	Dwellings.	Blocks.	Stables.	Sheds.	Value.	Section.	Block.	Division.	Plan Lot.	Feet of Land.	Value.	Total Value of Real Estate.	Tax on Real Estate.	Aggregate Tax.
McLauthlin & Co.		2700														49 14
McLauthlin, Annie M., heirs or devisees of,	66 Patten		1				1000	10	4	3		8680	1100	2100	38 22	38 22
McLauthlin, John J., heirs or devisees of,	8 Myrtle		1				1200	2	12	2	22	5190	500	1700	30 94	30 94
McLauthlin, Mary, heirs or devisees of,	22 Phillips		1				3000	10	15	8	8	7484	1850	4850	88 27	88 27
McLean, Elizabeth A.,	13 Prospect		1				1500	5	5	47	514 to 521	17501	800	2300	41 86	41 86
McLoughlin, Thomas, heirs or devisees of,	172-174 Summer		2				500									
	176-178 Summer		2				1800	3	37	3	11	8966	700	3000	54 60	54 60
McMahan, Patrick W.,	155 Spruce		2				3000	10	32	20	35	5000	350	3350	60 97	60 97
McMaster, Mary,	72 Spring		1				4800									
					1		800	3	3	3		11200	2250	7850	142 87	142 87
McMullen, Patrick B.,	88 Whites ave.		1				1500	3	34	7	27	5400	250	1750	31 85	31 85
McNally, James C.,	Church	300														5 46
	50 Church		1				3000									
					1		200	3	16	8		8806	1750	4950	90 09	95 55
McNally, James C.,	46 Mt. Auburn		2				1800	10	8	8		2739	1100	2900	52 78	52 78

McNally, Margaret T., 41 Arsenal		2			2000	9	1	1		3630	1000	3000	54 60	54 60
McNeil, Francis H., Perry						5	20	22	286	2170	100	100	1 82	1 82
		1			1000	5	20	23	285	2133	100	1100	20 02	20 02
McPeake, Frank J., Co, 352-376 School		1			2000									
			1		2000	11	30	1		871698	52000	56000	1019 20	1019 20
McPeake, Lillian V. C., 68 Spruce	1000	1			3800	10	25	19		22750	2300	6100	111 02	129 22
McQuorm, Thomas H., Edenfield ave.		1			300	3	50	21	136	6000	300	600	10 92	10 92
McSherry, James H.	400													7 28
McSherry, James H. and Frank and Tugman, Fred N., Quirk						3	42	1	58	7304	350	350	6 37	6 37
Forest			1	1	1000	3	42	2	59	7200	350	1350	24 57	24 57
Quirk						3	42	8	74	18406	900	900	16 38	16 38
McSherry, John	300													5 46
McWhirter, Ellen A., 71 Mt. Auburn		1			2200									
9 Patten		1			1500	10	5	7		6888	2400	6100	111 02	111 02
Mead, Julian A.	6700													121 94
Mead, Mary D. E., 17-19 Boyd	15000	2			5500	1	11	19	2–4	22096	4000	9500	172 90	445 90
248 Mt. Auburn		1			10000				13 to					
			1		1500	11	5	6	16	49708	10200	21700	394 94	394 94
Meade, Joanna R.	700													12 74
Mee, Annie, 11 Bigelow ave		1			2500	12	27	1	2	4705	700	3200	58 24	58 24

Name and Residence of Person Assessed.	Location of Property.	Aggregate Personal Estate.	Dwellings.	Blocks.	Stables.	Sheds.	Value.	Section.	Block.	Division.	Plan Lot.	Feet of Land.	Value.	Total Value of Real Estate.	Tax on Real Estate.	Aggregate Tax.
Mee, Ellen F., 21 Cottage			1				1500	16	10	7		8940	800	2300	41 86	41 86
Meehan, Ellen L., 325 School			1				5000									
	Garage						300	11	34	15	213 214	6738	1250	6550	119 21	119 21
Meehan, John J., 157 Fayette		1000	1				1300									
					1	1	100	3	35	8	34	7170	400	1800	32 76	50 96
Meister, David A.		1200														21 84
Mentzer, Charles A., Hillside rd.		1400			1		600	11	36	25	31	4750	800	1400	25 48	50 96
								11	36	26	32	4750	800	800	14 56	14 56
Mentzer, Gertrude V., 32 Hillside rd.			1				5500									
					1		600	11	36	27	33	4750	900	7000	127 40	127 40
								11	36	28	34	4750	800	800	14 56	14 56
Messier, Frederick W., and Centerbar, Charles H., Olney		2600														47 32
Messier, Frederick W., 25 Olney			1[2]				4800	6	1	9	25 26	8000	500	5300	96 46	96 46
			1				1500									
	31 Olney				1		700	6	1	11	27	4000	250	2450	44 59	44 59
Meyer, Dorothy, 34 Holt			1				2000	5	26	18	330 331	3825	200	2200	40 04	40 04
Meyer, Harry V.		500														9 10

Millard, Frank B., 52 Hillside rd	1				3500	11	36	23	28 29	7125	900	4400	80 08	80 08
Mills, Julia C., Pleasant						2	5	11		5211	400	400	7 28	7 28
141 Pleasant	1				500	2	5	12		10340	800	1300	23 66	23 66
off Green						2	5	13	15	6143	450	450	8 19	8 19
						2	5	14	14	5883	500	500	9 10	9 10
Milmore, John F., Union						1	7	13	93	7125	1300	1300	23 66	23 66
Mitchell, Helen F., 86 Belmont	1				2000	5	5	41	575	2312	100	2100	38 22	38 22
Mix, Adolph F., Main						6	8	4	313	5568	300	300	5 46	5 46
Mizzi, Vincenzo, 48 Cottage	1				1500	16	19	6	1	3398	200	1700	30 94	30 94
Monaghan, Edward, 18 Gilkey ct	1				1500	10	6	2		7056	700	2200	40 04	40 04
Monahan, Catherine, 13-15 Eliot	1 [2]				4000	1	8	18	71 72	6096	1200	5200	94 64	94 64
Monahan, Edward C., 11-13 Union	2				4000	1	7	9	88 89	7125	1400	5400	98 28	98 28
10-12 Union	1 [2]				4000	1	8	13	76 77	6219	1250	5250	95 55	95 55
83-85 Galen	1 [2]				4500	1	8	15	74 B	4868	1200	5700	103 74	103 74
Monahan, Edward C., 16 Eliot	1				3000	1	9	13	47	5700	1150	4150	75 53	75 53
Monahan, Hugh, 5 Myrtle and 338 Main	2				2500	2	13	13		5094	650	3150	57 33	57 33
Monahan, Mary A., Highland ave						6	5	9	151	4474	200	200	3 64	3 64
Monahan, Richard C., Bay	1				3500									
Garage					300	9	15	11	97	5000	500	4300	78 26	78 26

Name and Residence of Person Assessed.	Location of Property.	Aggregate Personal Estate.	Dwellings.	Blocks.	Stables.	Sheds.	Value.	Section.	Block.	Division.	Plan Lot.	Feet of Land.	Value.	Total Value of Real Estate.	Tax on Real Estate.	Aggregate Tax.
Monk, Clara L., 55 Franklin			1				2800	10	19	12		9910	1400	4200	76 44	76 44
Moody, George H., 35 Parker		1000	1				3000									
					1		500	10	15	5	18	9623	2400	5900	107 38	125 58
Moody, George H. L.		100														1 82
Mooney, Charles S., heirs or devisees of, 36 Coolidge Hill rd			1				3150	15	2	9	7	10856	850	4000	72 80	72 80
Moore, Alice R., 132 Winsor ave.			1				3500	11	31	25	164 165	6750	850	4350	79 17	79 17
Moore, Annie J., 32 Chandler			1				1200	5	22	17	16	7280	350	1550	28 21	28 21
Moore, Arthur C., Adams ave.								11	26	5	15 to 24	11750	1900	1900	34 58	34 58
Moore, Carrie E., 21 Melendy ave.			1				2800									
					1		400	12	26	5	50	9000	1100	4300	78 26	78 26
Moore, Frederick C. and William J., 35 Everett ave.			1[2]				4000	3	28	3	6	10634				
								3	28	4	7	6876	450	4450	80 99	80 99
Moore, Frederick K., 21 Bigelow ave.		2000	1[2]				4500	12	27	3	4	3893	600	5100	92 82	129 22
	Elton ave.		1				4000	12	27	4	4	5445	800	4800	87 36	87 36
Moore, John K., Chandler								5	22	16	17	15000	500	500	9 10	9 10

Moore, Leona A., 39 Centre		1				3800										
Garage						100	10	21	5	8	13504	2700	6600	120	12	120 12
18 Melendy				1		400	12	27	22	10	4400	650	1050	19	11	19 11
							12	27	23	10	2200	350	350	6	37	6 37
18 Melendy		1				2800	12	27	24	11	6600	1000	3800	69	16	69 16
Moran, Thomas, 101-103 Irving		2				2400	9	7	15	20	6720	850	3250	59	15	59 15
Moran, Thomas, 2d, 52 Morse		1				3000	1	14	7	17	12500	1800	4800	87	36	87 36
Moran, Thomas, and Ryan, Mortimer, Pond							1	20	1		5379	650	650	11	83	11 83
							1	20	2		6291	600	600	10	92	10 92
							1	20	3		2984	300	300	5	46	5 46
							1	20	4		3996	400	400	7	28	7 28
							1	20	5		5742	600	600	10	92	10 92
							1	20	6		5283	500	500	9	10	9 10
							1	20	7		5248	600	600	10	92	10 92
							1	21	3		3520	350	350	6	37	6 37
Morash, Georgianna S., Hall ave		1				2800	4	20	1	286	5495	200	3000	54	60	54 60
Morgan, James, 56 Oliver	3500	1				4000	3	27	22	283	16052	1600	5600	101	92	165 62
Morgan, Margaret, and Wade, Catherine, 204-206 No. Beacon		1[2]				4300	9	4	42	42	4754	600	4900	89	18	89 18
Morley, Catherine, 17 Elton ave	300	1				2500										
				1		500	12	27	8	31	8800	1100	4100	74	62	80 08
Morrill, William H.	500															9 10
Morris, Edward O., 41-43 Irving	1200	1				4000										
				1		1000										
Shop						1500	10	6	1		28320	4250	10750	195	65	217 49

Name and Residence of Person Assessed.	Location of Property.	Aggregate Personal Estate.	Dwellings.	Blocks.	Stables.	Sheds.	Value.	Section.	Block.	Division.	Plan Lot.	Feet of Land.	Value.	Total Value of Real Estate.	Tax on Real Estate.	Aggregate Tax.
Morrison, Catherine F., 6-8 Eliot			2				4450	1	9	15	45	5700	1150	5600	101 92	101 92
Morrison, Philip, heirs or devisees of		100														1 82
Morse, John S., Hersom								6	9	39	347	3920	200	200	3 64	3 64
Morse, Julia M., 6 Riverside			1				2500	9	6	1		18560	10000	12500	227 50	227 50
Morse, Lotta W., 14 Hersom			1				1900									
					1		100	6	9	38	345 346	5880	300	2300	41 86	41 86
Morse, Rose, store and apartment, Prentiss							5000	16	1	8	2	14360	1400	6400	116 48	116 48
Mugrurdichian, Adrienne, 21 Oak			1				2000	12	19	12	33	6270	600	2600	47 32	47 32
Mulhern, John, 67 Capitol			1				2800	1	9	31	30	4750	850	3650	66 43	66 43
Mullen, Daniel J. and Bessie, 59 Myrtle			1 [2]				3150	2	14	16	22	3724	350	3500	63 70	63 70
Munday, Thomas, Waltham			1				1500	7	4a	1	1	4094	200	1700	30 94	30 94
Munyon, Daniel		200														3 64
Murdough, Albert B., factory, Taylor		6500					1500									
				1			6000	10	4	1		28480	4750	12250	222 95	341 25
	27 Russell ave.		1				7500									
					1		300	11	3	10		12776	2500	10300	187 46	187 46
Murphy, Abbie E., 62-64 Prentiss			2				3500	16	1	24	1	3297	400	3900	70 98	70 98

Murphy, Annie E., 156 Spruce		2				3000	10	31	27	18	5000	350	3350	60 97	60 97
Murphy, Dennis, 32 Myrtle		1				1700	2	10	2		10240	1000	2700	49 14	49 14
Murphy, Edward W., heirs or devisees of, 20-22 Church	650		1[4]			4000	3	18	10		6224	1250	5250	95 55	107 38
35 Olney		1				1600									
Lexington				1		150	6	1	12	28	4000	250	2000	36 40	36 40
							6	1	35	15	4000	250	250	4 55	4 55
							6	13	6	16	4000	250	250	4 55	4 55
Murphy, Jennie M., 80 Hovey		1				2500	4	10	12	56	10450	600	3100	56 42	56 42
Murphy, John, Galen		2				2500									
		1				1800	1	5	3		11350	1700	6000	109 20	109 20
Murphy, Mary M., 57 Pequossette		1				3500	9	12	12	36	5000	600	4100	74 62	74 62
Murphy, Nora A., 58 Eliot		1				2800	1	9	3	57	4750	850	3650	66 43	66 43
Murphy, Richard H., 41 Morse		1				2500	1	10	25	5	6349	1000	3500	63 70	63 70
Murphy, William C., Brookline		1				2000	5	6	1	361	1800	100	2100	38 22	38 22
							5	6	2	360	1690	100	100	1 82	1 82
Murray, Abner P., Rutland	300						7	4	3	6	3707	100	100	1 82	7 28
							7	4	4	8	3770	100	100	1 82	1 82
							7	4	5	10	3832	100	100	1 82	1 82
							7	4	6	12	4870	150	150	2 73	2 73
Murray, Agnes B., 21-23 Waverley ave.		2				1500	3	40	1	63	5241	250	1750	31 85	31 85
Murray, Amelia P., 151 Waltham		1				2000									
				1		250	7	4	1	a	9274	500	2750	50 05	50 05

Name and Residence of Person Assessed.	Location of Property.	Aggregate Personal Estate.	Dwellings.	Blocks.	Stables.	Sheds.	Value.	Section.	Block.	Division.	Plan Lot.	Feet of Land.	Value.	Total Value of Real Estate.	Tax on Real Estate.	Aggregate Tax.
Murray, Edward, Spruce			1 [2]				3000	10	32	19	36	5000	350	3350	60 97	60 97
Murray, Mary A., 69 Forest			1				2500									
					1		200	3	36	1	29	7870	400	3100	56 42	56 42
								3	36	2	28	7200	350	350	6 37	6 37
								3	36	3	27	7200	350	350	6 37	6 37
Murray, Nora, 98-102 Galen			2				4000	1	5	2		11450	1700	5700	103 74	103 74
Nally, Mary A.		3700														
	50 Whites ave. and 157 Summer		2				2500	3	36	26		6300	650	3150	57 33	124 67
	Waverley ave.							3	41	11	70	10763	550	550	10 01	10 01
	83 Waverley ave.		1				2500									
					1		1000									
	73 Waverley ave.		1				2200	3	41	13	72	15932	800	6500	118 30	118 30
	Fayette							3	41	14	20	9068	300	300	5 46	5 46
								3	42	6	62	8560	450	450	8 19	8 19
								3	42	7	73	9230	450	450	8 19	8 19
National Express Co.		1000														18 20
Nellson, Fred L.		2600														47 32
Nelson, Peter, heirs or devisees of, Highland ave.								6	9	23	332	4284	200	200	3 64	3 64
	130 Highland ave.		1				1500	6	9	24	331	4249	200	1700	30 94	30 94
Newcomb, John W., 83 Morse			1				2000									
	Shop						150	1	10	34	10	6697	850	3000	54 60	54 60

Newcomb, William M., 26-28 Fifield		2				3200	9	19	14	11	6000	600	3800	69 16	69 16
Newhall, Benjamin F., et al., 10-12 Royal		1				2800									
		1				2400	9	10	3	E	8362	1050	6250	113 75	113 75
Newton and Watertown Gas Light Co., 39-45 Water	57000		1[4]			3200	1	5	10		10300	1000	4200	76 44	1113 84
Electric station						21000									
Stable						8000	1	5	11		29194	3000	32000	582 40	582 40
Purifier building, 59 Water						7000									
Office						2200									
Two valve houses						6000									
Barn						900									
Three gas holders						80000									
Oil tank						1500									
Retort house						14000									
Generator house						6000									
Pipe shop						300									
Coal sheds						3300	1	5	12		72177	7300	128500	2338 70	2338 70
79 Water		1				800	1	5	13		3550	350	1150	20 93	20 93
81 Water		1				800	1	5	14		2346	250	1050	19 11	19 11
87-89 Water		2				900	1	5	15		3900	400	1300	23 66	23 66
Soap factory, 87-89 Water						8500	1	6	4		62234	8700	17200	313 04	313 04
Newton Wet Wash Laundry Co., Merchants' Row	1000														18 20
Nichols, Gilbert S., 11 Patten		1				2500	10	5	8		6379	1300	3800	69 16	69 16
Nicholson, Wallace L., Main	150														2 73
Niles, James P., trustee, 140 Church		1				3500	3	11	11	56	10010	2000	5500	100 10	100 10
Noble, Gwendolyn, 32 Russell ave		1				5000									
Garage						200	11	2	3		9228	1800	7000	127 40	127 40

Name and Residence of Person Assessed.	Location of Property.	Aggregate Personal Estate.	Dwellings.	Blocks.	Stables.	Sheds.	Value.	Section.	Block.	Division.	Plan Lot.	Feet of Land.	Value.	Total Value of Real Estate.	Tax on Real Estate.	Aggregate Tax.
Nolan, Edward C., Arsenal		750	1				1200									
Shop							400									
Store							1000	10	3	1	2	3390	5100	7700	140 14	153 79
	117-119 Spring		2				4000	10	10	6		7320	1450	5450	99 19	99 19
	Mt. Auburn							11	23	2		9964	1900	1900	34 58	34 58
Nolan, James J., 115-117 Irving			2				3500	9	7	12	23	6171	750	4250	77 35	77 35
Norcross, George F., heirs or devisees of, 51 Riverside			1				1800									
					1		100	9	16	4	4	9482	1200	3100	56 42	56 42
Norcross, Harriet H. and Alice, 90 Russell ave			1				4000	11	8	3	9	10062	1600	5600	101 92	101 92
Norcross, James H., heirs or devisees of, 155 Mt. Auburn			1				5000	10	16	1	1	10005	3000	8000	145 60	145 60
	11-13 Chester		2				4000	10	16	2	2	8038	2000	6000	109 20	109 20
Norcross, Wm. W., 53 Riverside			1				2000	9	16	5		6664	550	2550	46 41	46 41
	134-136 Cypress		2				4500	12	15	15	85	5700	700	5200	94 64	94 64
Norris, Wilfred A., Coolidge Hill rd								15	11	5	5	10000	800	800	14 56	14 56
	35 Coolidge Hill rd.		1				3200	15	11	6	6	9144	750	3950	71 89	71 89
Norton, Harrison D., 20-22 Irving pk.			2				3000	9	8	7	41	6000	750	3750	68 25	68 25
Noyes, Mary, heirs or devisees of, 12-14 Summer			2				1500	10	8	5		7408	1100	2600	47 32	47 32

Noyes, Mary A., 43 Phillips		1			2500	10	13	1	3	12430	2200	4700	85 54	85 54	
Noyes, Mary A., and Horne, Emma L., store, 48-52 Main					5000	2	3	7		2973	8900	13900	252 98	252 98	
Green						2	7	12		13312	1650	1650	30 03	30 03	
Nugent, Joseph M.	200					2	21	6	4	5941	300	300	5 46	9 10	
43 Waltham		1			2000	7	8	6	1	16639	850	2850	51 87	51 87	
off Waltham		1			750										
			1		300	7	8	7	2	10393	400	1450	26 39	26 39	
Oakley Country Club, Garfield	7000					11	14	1		93016	3500	3500	63 70	191 10	
rear Garfield						11	14	3		6807	350	350	6 37	6 37	
rear Grenville rd.						11	16	7		9780	250	250	4 55	4 55	
488 Belmont		1			20000										
Common			1		5000	11	17	1		171872	6850	31850	579 67	579 67	
Common						11	17	2		630968	25250	25250	459 55	459 55	
Belmont						11	17	3		19581	800	800	14 56	14 56	
						11	18	5a		12500	1000	1000	18 20	18 20	
						11	18	7		54281	2200	2200	40 04	40 04	
						11	18	8		54798	2200	2200	40 04	40 04	
						11	19	1		311454	13450	13450	244 79	244 79	
House, 410 Belmont					17000										
Greenhouse					2500										
Coach house					2500										
Shed					500										
Pump house, engine and boiler					500										
Barn					1500										
Squash court					2000										
Caddy house					500										
Dormitory					11000	11	20	1							
Auto shed					900					1577802	94900	133800	2435 16	2435 16	
School						11	28	2		44990	2250	2250	40 95	40 95	
						11	29	1		443744	22150	22150	403 13	403 13	

Name and Residence of Person Assessed.	Location of Property.	Aggregate Personal Estate.	Dwellings.	Blocks.	Stables.	Sheds.	Value.	Section.	Block.	Division.	Plan Lot.	Feet of Land.	Value.	Total Value of Real Estate.	Tax on Real Estate.	Aggregate Tax.
Oates, Patrick, 65 Arsenal and 26 No. Beacon		750	2				2000									
Store							700	9	1	5	4	7160	1400	4100	74 62	88 27
	Ladd pl.							9	6	28	7	4500	350	350	6 37	6 37
O'Brien, Honora, 67 Carroll			1				1500									
					2		400	4	12	7	111	11000	600	2500	45 50	45 50
	rear Carroll							4	13	1	113	11000	500	500	9 10	9 10
								4	13	2	112	11000	600	600	10 92	10 92
O'Brien, James and Margaret, 60 Forest			1				1500	3	41	4	16	7709	450	1950	35 49	35 49
O'Brien, James P., 42-44 Waltham			2				2500	2	21	3		10064	500	3000	54 60	54 60
								2	21	4		5623	300	300	5 46	5 46
								2	21	5		5775	300	300	5 46	5 46
O'Brien, Margaret, 23-25 Lexington			2				2500	7	16	11	8	2808	300	2800	50 96	50 96
O'Brien, Mary E.		1000														18 20
O'Brien, Mary and Margaret, 21 Church Hill			1				2000									
	19 Church Hill		1				500	2	5	32		15168	1200	3700	67 34	67 34
O'Brien, Owen E., Belmont		900						4	11	9	87	14017	650	650	11 83	28 21
			1				4350	4	11	10	88	11673	650	5000	91 00	91 00
	Carroll							4	11	11	89	12500	500	500	9 10	9 10
	Belmont							4	12	1	106	12814	600	600	10 92	10 92
											108					
	Carroll							4	12	5	109	22000	800	800	14 56	14 56

O'Brien, Owen E. Continued															
75 Carroll		1			1800				109						
			1		200	4	12	6	111	22000	1100	3100	56	42	56 42
Carroll						4	13	3	114	22000	1100	1100	20	02	20 02
						4	13	4	115	22000	1100	1100	20	02	20 02
						4	13	5	117	11000	500	500	9	10	9 10
Lowell ave.		1			2000	4	14	1	119	11000	650	2650	48	23	48 23
O'Brien, Patrick, heirs or devisees of, 65 Bacon		1			1400	2	17	2		3960	200	1600	29	12	29 12
O'Brien, Richard F., 64 Forest		1			1800	3	41	3	17	5930	350	2150	39	13	39 13
O'Brien, Theresa A., Spruce		1 [2]			3000	10	31	23	22	5000	350	3350	60	97	60 97
O'Connell, Bridget E., 42 Westminster av.		1			3500										
			1		400	3	57	18	193	5000	250	4150	75	53	75 53
O'Connell, Mary K., Westminster ave.		1			3000	3	57	23	198	5000	350	3350	60	97	60 97
O'Connell, Owen E., 66 Cottage	1950	1			1500										
			1		400										
Shop					400	16	18	3		27920	1400	3700	67	34	102 83
O'Connell, Patrick, 43 Paul		1			3500	9	13	12	64	5000	550	4050	73	71	73 71
O'Connell, Philomene M., garage, Pequossette					800	9	12	13	37	7500	1000	1800	32	76	32 76
		1			8000	9	12	14	38	10210	1250	9250	168	35	168 35
77 Riverside		1			4000	9	17	1	7	15791	1600	5600	101	92	101 92
Priest rd.						9	17	2	8	5766	600	600	10	92	10 92
						9	17	3	9	5973	600	600	10	92	10 92
						9	17	4	10	6174	600	600	10	92	10 92

Name and Residence of Person Assessed.	Location of Property.	Aggregate Personal Estate.	Dwellings.	Blocks.	Stables.	Sheds.	Value.	Section.	Block.	Division.	Plan Lot.	Feet of Land.	Value.	Total Value of Real Estate.	Tax on Real Estate.	Aggregate Tax.
O'Connell, Philomene M.	Continued ..															
	Priest rd.							9	17	5	11	6800	700	700	12 74	12 74
								9	17	6	12	10120	1200	1200	21 84	21 84
	Thurston rd.							9	17	7	6	8094	950	950	17 29	17 29
								9	17	8	5	5482	550	550	10 01	10 01
								9	17	9	4	5598	550	550	10 01	10 01
								9	17	10	3	5517	550	550	10 01	10 01
								9	17	11	2	5437	550	550	10 01	10 01
O'Connell, Thomas, 85 Arlington			1 [2]				4500	15	11	29	34	1942	500	5000	91 00	91 00
	87 Arlington		1 [2]				4500	15	11	30	33	1942	500	5000	91 00	91 00
			1 [2]				4500	15	11	31	32	1942	500	5000	91 00	91 00
								15	11	32	31	1942	500	500	9 10	9 10
	12 Berkeley							15	11	55	8	2500	250	250	4 55	4 55
	Berkeley		1				4500	15	11	56	7	2500	500	5000	91 00	91 00
	10 Berkeley		1 [2]				4500	15	11	57	6	2500	500	5000	91 00	91 00
	8 Berkeley		1 [2]				4500	15	11	58	5	2500	500	5000	91 00	91 00
	97 Arlington		1 [2]				4500	15	11	59	4	1942	500	5000	91 00	91 00
			1 [2]				4500	15	11	60	3	1942	500	5000	91 00	91 00
	101 Arlington							15	11	61	2	1942	500	500	9 10	9 10
	103 Arlington		1 [3]				4500	15	11	62	1	1942	500	5000	91 00	91 00
O'Connell, Thomas E. and Philomene M., Arsenal.....		600						9	3	2	7	4407	450	450	8 19	19 11
								9	3	3	8	5400	550	550	10 01	10 01
	Beechwood ave.							9	3	5	6	8155	800	800	14 56	14 56
	Arsenal							9	4	1	10	3864	400	400	7 28	7 28
								9	4	2	11	3871	400	400	7 28	7 28
								9	4	5	14	4058	450	450	8 19	8 19
								9	4	6	15	4121	350	350	6 37	6 37

O'Connell, Thomas E. and Philomene M. Continued															
						9	4	7	16	4183	350	350	6 37	6 37
						9	4	8	17	4246	350	350	6 37	6 37
						9	4	9	18	4308	350	350	6 37	6 37
						9	4	10	19	4371	350	350	6 37	6 37
						9	4	11	20	3701	300	300	5 46	5 46
Louise						9	4	12	21	3878	350	350	6 37	6 37
						9	4	13	22	3573	300	300	5 46	5 46
Frank						9	4	14	23	4295	350	350	6 37	6 37
						9	4	15	24	4231	350	350	6 37	6 37
						9	4	16	25	4167	350	350	6 37	6 37
						9	4	17	26	4103	350	350	6 37	6 37
						9	4	19	28	3975	300	300	5 46	5 46
Beechwood ave.						9	4	21	30	3859	400	400	7 28	7 28
						9	4	22	31	3816	400	400	7 28	7 28
						9	4	23	32	4843	500	500	9 10	9 10
Frank						9	4	25	34	3837	300	300	5 46	5 46
						9	4	27	36	4029	350	350	6 37	6 37
						9	4	28	37	4126	350	350	6 37	6 37
						9	4	29	38	4223	350	350	6 37	6 37
						9	4	30	39	4319	350	350	6 37	6 37
Louise						9	4	31	40	4142	350	350	6 37	6 37
						9	4	32	41	5528	450	450	8 19	8 19
No. Beacon						9	4	33	51	4747	500	500	9 10	9 10
						9	4	34	50	4223	400	400	7 28	7 28
						9	4	35	49	4188	400	400	7 28	7 28
						9	4	36	48	4149	400	400	7 28	7 28
						9	4	37	47	4081	400	400	7 28	7 28
						9	4	35	45	3945	400	400	7 28	7 28
						9	4	40	44	3877	400	400	7 28	7 28
Arsenal						9	5	1	58	4917	400	400	7 28	7 28
						9	5	2	59	4924	400	400	7 28	7 28
						9	5	3	60	11460	800	800	14 56	14 56

Name and Residence of Person Assessed.	Location of Property.	Aggregate Personal Estate.	Dwellings.	Blocks.	Stables.	Sheds.	Value.	Section.	Block.	Division.	Plan Lot.	Feet of Land.	Value.	Total Value of Real Estate.	Tax on Real Estate.	Aggregate Tax.
O'Connell, Thomas E. and Philomene M. Continued																
	No. Beacon							9	5	16	53	5818	450	450	8 19	8 19
								9	5	17	52	5293	500	500	9 10	9 10
	Louise							9	5	18	54	5000	400	400	7 28	7 28
								9	5	19	55	5000	400	400	7 28	7 28
								9	5	20	56	5000	400	400	7 28	7 28
								9	5	21	57	5000	400	400	7 28	7 28
	No. Beacon							9	12	1	18	6083	600	600	10 92	10 92
	Pequossette							9	12	2	17	6585	650	650	11 83	11 83
								9	12	3	19	5142	500	500	9 10	9 10
								9	12	4	20	5137	500	500	9 10	9 10
	off Pequossette							9	12	5	21	5545	550	550	10 01	10 01
								9	12	7	23	5153	400	400	7 28	7 28
	Pequossette							9	12	10	34	5000	500	500	9 10	9 10
								9	12	11	35	5000	500	500	9 10	9 10
	Beechwood ave.							9	12	15	31	10229	1000	1000	18 20	18 20
								9	16	16	30	5145	500	500	9 10	9 10
								9	12	20	26	5129	500	500	9 10	9 10
								9	12	21	25	5125	500	500	9 10	9 10
								9	12	22	24	5401	500	500	9 10	9 10
								9	12	24	16	5400	550	550	10 01	10 01
								9	12	25	15	5400	550	550	10 01	10 01
								9	12	26	14	5000	500	500	9 10	9 10
			1				4000	9	12	27	13	5000	500	4500	81 90	81 90
	No. Beacon							9	13	1	54	5130	500	500	9 10	9 10
								9	13	2	53	5966	600	600	10 92	10 92
	Paul							9	13	3	55	5000	500	500	9 10	9 10
								9	13	4	56	5000	500	500	9 10	9 10
								9	13	7	59	5000	500	500	9 10	9 10

O'Connell, Thomas E. and Philomene M. Continued														
					9	13	8	60	5000	500	500	9 10	9 10
					9	13	13	65	5000	500	500	9 10	9 10
Pequossette					9	13	17	50	5000	500	500	9 10	9 10
					9	13	19	48	5000	500	500	9 10	9 10
					9	13	24	43	5000	500	500	9 10	9 10
					9	13	25	42	5000	500	500	9 10	9 10
					9	13	26	41	5000	500	500	9 10	9 10
								39					
227 No. Beacon	1			5000	9	13	27	40	14425	1600	6600	120 12	120 12
					9	14	1	67	7086	700	700	12 74	12 74
					9	14	2	68	6250	600	600	10 92	10 92
Paul					9	14	3	69	5000	500	500	9 10	9 10
					9	14	4	70	5000	500	500	9 10	9 10
					9	14	5	71	5000	500	500	9 10	9 10
					9	14	6	72	5000	500	500	9 10	9 10
					9	14	7	73	5000	500	500	9 10	9 10
					9	14	8	74	5000	500	500	9 10	9 10
					9	14	10	76	5000	500	500	9 10	9 10
					9	14	11	77	10549	1050	1050	19 11	19 11
Palmer					9	14	12	87	10516	950	950	17 29	17 29
					9	14	13	86	5000	500	500	9 10	9 10
					9	14	14	85	5000	500	500	9 10	9 10
					9	14	15	84	5000	500	500	9 10	9 10
					9	14	16	83	5000	500	500	9 10	9 10
					9	14	18	81	5000	500	500	9 10	9 10
	1			3500	9	14	19	80	5000	500	4000	72 80	72 80
No. Beacon					9	14	20	78	5414	550	550	10 01	10 01
					9	14	21	79	4579	450	450	8 19	8 19
					9	15	1	88	7031	700	700	12 74	12 74
					9	15	2	89	6195	600	600	10 92	10 92
Palmer					9	15	3	90	5000	500	500	9 10	9 10
					9	15	4	91	5000	500	500	9 10	9 10
					9	15	5	92	5000	500	500	9 10	9 10

Name and Residence of Person Assessed.	Location of Property.	Aggregate Personal Estate.	Dwellings.	Blocks.	Stables.	Sheds.	Value.	Section.	Block.	Division.	Plan Lot.	Feet of Land.	Value.	Total Value of Real Estate.	Tax on Real Estate.	Aggregate Tax.
O'Connell, Thomas E. and Philomene M. Continued																
								9	15	6	93	5000	500	500	9 10	9 10
								9	15	7	94	10549	950	950	17 29	17 29
	Bay							9	15	8	100	10516	950	950	17 29	17 29
								9	15	9	99	5000	500	500	9 10	9 10
								9	15	10	98	5000	500	500	9 10	9 10
	No. Beacon							9	15	12	95	5359	550	550	10 01	10 01
								9	15	13	96	4524	450	450	8 19	8 19
								9	15	14	101	6514	650	650	11 83	11 83
								9	15	15	102	5677	550	550	10 01	10 01
								9	15	16	103	4842	500	500	9 10	9 10
								9	15	17	104	9085	850	850	15 47	15 47
								9	15	19	105	6603	650	650	11 83	11 83
								9	15	20	107	6860	700	700	12 74	12 74
O'Connell, William G., 33 Pequossette...		300														5 46
Odell, Emily A., 122 Dexter ave.....			1				2800	12	18	7	23	4479	450	3250	59 15	59 15
Ogden, Norman, 36 Katherine rd.....			1				3750	3	10	8	20	5733	800	4550	82 81	82 81
O'Halloran, M. M. and Timmins, Lora T., 115-117 Fayette.....			2				3800									
					1		250	3	34	8	28 29	9425	950	5000	91 00	91 00
O'Halloran, Michael, 70 Beechwood ave..			1				1000	9	12	23	48 49	17250	1350	2350	42 77	42 77

O'Halloran, Patrick H.							3	34	6	26	6995	350	350	6	37	6 37
Ohanian, Garabed	500															9 10
Ohanian, Kell, Garabed and Nogohos,																
79-81 Bigelow ave		2				4500										
Store, Nichols ave						2000	12	28	9	14	7398	1000	7500	136	50	136 50
O'Hearn, John W.	300															5 46
O'Keefe, David, heirs or devisees of, 78-80																
Galen		2				3500	1	5	5		12010	1800	5300	96	46	96 46
31-37 Water			1			3000	1	5	9		9030	900	3900	70	98	70 98
Olivetto, Frank, 27 Carroll		1				1500	4	14	2	118	11000	650	2150	39	13	39 13
O'Neil, Arthur E., 147 Summer	500	1				2000	3	23	6	14	11520	1500	3500	63	70	72 80
O'Neil, Bridget, heirs or devisees of, 38																
Forest		1				1200										
22 Forest				1		200	3	40	5	12	7116	450	1850	33	67	33 67
							3	40	6	11	5930	300	300	5	46	5 46
Orchard, Leslie W., Quimby							12	19	20	10	6130	300	300	5	46	5 46
40-42 Quimby		2				3500	12	19	21	9	6749	650	4150	75	53	75 53
Quimby							12	19	22	8	7367	250	250	4	55	4 55
							12	19	23	7	7985	250	250	4	55	4 55
							12	19	24	6	5693	200	200	3	64	3 64
							12	19	25	3–5	9760	300	300	5	46	5 46
							12	20	1	18	7219	250	250	4	55	4 55
							12	20	2	19	5250	150	150	2	73	2 73
							12	20	3	20	5250	150	150	2	73	2 73
							12	20	4	21	5250	150	150	2	73	2 73
							12	20	6	23	5250	150	150	2	73	2 73

Name and Residence of Person Assessed.	Location of Property.	Aggregate Personal Estate.	Dwellings.	Blocks.	Stables.	Sheds.	Value.	Section.	Block.	Division.	Plan Lot.	Feet of Land.	Value.	Total Value of Real Estate.	Tax on Real Estate.	Aggregate Tax.
O'Reilly, Jeremiah, heirs or devisees of,											18					
535 Pleasant			1				1000	8	5	4	17	18250	900	1900	34 58	34 58
Osborn, George P., 35 Oliver			1				3500	3	13	6	80	7657	1150	4650	84 63	84 63
Osgood, Archie W.		200														3 64
Ostridge, Elizabeth, 198 Summer			2/3				1000	3	37	7	2	7025	350	1350	24 57	24 57
Otis, Horace W., 88 Union			1				2400	1	10	2	17	4163	800	3200	58 24	58 24
36 Capitol			1				2500	1	10	14	5	5000	1000	3500	63 70	63 70
Spring								3	5	1		13839	2550	2550	46 41	46 41
Palfrey								3	5	2	2	9897	1600	1600	29 12	29 12
110 Riverside			1				2700	9	9	4	29	6114	750	3450	62 79	62 79
13 Irving pk.			1				2600	9	9	10	35	6929	850	3450	62 79	62 79
9 Franklin			1				3000	10	18	2		6700	1450	4450	80 99	80 99
183 Mt. Auburn			1				4000	10	18	12	23	14101	4200	8200	149 24	149 24
Otis, Horace W. and Ward M., store, 15-19 Main							20000	3	1	1		4500	13500	33500	609 70	609 70
Store, 6-10 Spring							1200	3	1	2		2010	3500	4700	85 54	85 54
Store building, 21-25 Main							6500									
Store building,							2400									
Carpenter shop,							500	3	1	3		7170	16150	25550	465 01	465 01
40 Marion rd.			1				3500	3	11	10	55	7304	1200	4700	85 54	85 54
								3	28	14	28b	6366	650	650	11 83	11 83
50-52 No. Beacon			1				2400	9	1	11	0	3333	650	3050	55 51	55 51
Arsenal								9	1	15	1	4960	1000	1000	18 20	18 20
107-113 Arsenal				1 4			2400	9	1	16	2	5280	1050	3450	62 79	62 79

Otis, Horace W. and Ward M. Continued																
103-105 Arsenal		1				2400	9	1	17	3	4710	950	3350	60	97	60 97
83-89 Arsenal			1[4]			2800	9	1	21	7	4152	850	3650	66	43	66 43
Store, 11-13 Main						2000										
Store, 3 Spring						2000										
Store, 3-9 Main						4500	10	2	1		6086	18250	26750	486	85	486 85
65 Irving				1	1	1500										
Office						2000										
					1	200										
Shingle shed						1200	10	7	1		42240	6350	11250	204	75	204 75
Arsenal					1	800										
Dry house						1000	10	34	1		32104	4800	6600	120	12	120 12
Otis, Ward M.	4200										10206	1600	1600	29	12	105 56
16 Marion rd.		1				3000	3	6	9	20	9534	1700	4700	85	54	85 54
12 Marion rd.		1				3000	3	6	10	21	9447	1700	4700	85	54	85 54
Church							3	7	7	29	6077	750	750	13	65	13 65
Orchard							3	10	16	34	6240	300	300	5	46	5 46
50 Marion rd.		1				3000	3	11	7	52	7044	1100	4100	74	62	74 62
						6995	3	12	6	48	6995	700	700	12	74	12 74
Marion rd.							3	28	15		9580	750	750	13	65	13 65
42-44 Royal		1				2500	9	10	9		4440	550	3050	55	51	55 51
28 Otis		1				3000	10	18	9	26	5877	1450	4450	80	99	80 99
22-24 Otis		2				4000	10	18	10	25	6223	1550	5550	101	01	101 01
O'Toole, Michael, 99-101 Arsenal		1				2000	9	1	18	4	3160	650	2650	48	23	48 23
Ouderkirk, Mary A., 121 Spring		1				1100	10	10	7		4125	800	1900	34	58	34 58
Owens, Mary, Rutland							7	4a	19	35	6005	150	150	2	73	2 73
							7	4a	20	37	6098	150	150	2	73	2 73
							7	4a	21	39	6192	150	150	2	73	2 73
							7	4a	22	41	6288	150	150	2	73	2 73
							7	4a	23	43	6381	150	150	2	73	2 73
							7	4a	28	45	6475	150	150	2	73	2 73

Name and Residence of Person Assessed.	Location of Property.	Aggregate Personal Estate.	Dwellings.	Blocks.	Stables.	Sheds.	Value.	Section.	Block.	Division.	Plan Lot.	Feet of Land.	Value.	Total Value of Real Estate.	Tax on Real Estate.	Aggregate Tax.
Owens, Mary. Continued																
								7	4a	25	47	6569	150	150	2 73	2 73
								7	4a	26	49	6665	150	150	2 73	2 73
			1				1500									
					1		400									
Greenhouse							500	7	4a	27	51	6758	200	2600	47 32	47 32
Owens, William, 36 Rutland		250						7	4a	8	13	4967	250	250	4 55	9 10
								7	4a	9	15	5062	150	150	2 73	2 73
								7	4a	10	17	5156	150	150	2 73	2 73
								7	4a	11	19	5250	150	150	2 73	2 73
								7	4a	12	21	5345	150	150	2 73	2 73
								7	4a	13	23	5438	150	150	2 73	2 73
								7	4a	14	25	5533	150	150	2 73	2 73
								7	4a	15	27	5628	150	150	2 73	2 73
								7	4a	16	29	5721	150	150	2 73	2 73
								7	4a	17	31	5815	150	150	2 73	2 73
Paine, Harriet E.			1				3500	10	14	1	19	9430	1400	4900	89 18	89 18
Paine, Jedediah T., heirs or devisees of, 90-92 Riverside			2				3000	9	7	10	26	6000	750	3750	68 25	68 25
	43-45 Royal		2				3000	9	9	8		4908	600	3600	65 52	65 52
	8 Oak		1				2000	12	17	1	41	6696	650	2650	48 23	48 23
Paine, Julia A., 183 Palfrey			1				3000									
					1		300	3	27	6		16486	1000	4300	78 26	78 26
Paine, Richard H., admr. est. Jedediah T. Paine		400														7 28

Paine, Richard H., 16-18 Fifield		2			3000	9	19	12	13	6000	600	3600	65	52	65 52
23-25 Palfrey		2			2000	10	10	4		8186	1200	3200	58	24	58 24
Parker						10	14	2	20	7538	950	950	17	29	17 29
23-25 Otis		2			4000	10	17	4	19	6080	1500	5500	100	10	100 10
Parker, Charles W., 806 Belmont		1			2000										
			1		400	4	10	9	53	13677	850	3250	59	15	59 15
Parker, George, 34 Marshall		1			3000	10	10	10		6441	1100	4100	74	62	74 62
Parlin, Joseph R., 44 Marion rd.		1			2800	3	11	9	54	7491	1200	4000	72	80	72 80
Parsons, J. F.	100														1 82
Pascuzzi, Luigi, 170 Summer		1			1500										
			1		100										
Shop					250	3	37	2	10	4231	350	2200	40	04	40 04
Pearce, Ida M.	1500														27 30
Pearce, Richard M., tr., 26-28 Dexter ave.		2			4800										
Garage					400	12	26	16	58	12000	1500	6700	121	94	121 94
Peckham, Josephine S., 554 Belmont		1			6000	11	18	3		20603	2000	8000	145	60	145 60
Pendergast, John J., 50 Winter		1			650										
			1		200	3	22	5		5452	550	1400	25	48	25 48
Penney, Margaret J., et al, 15 Bigelow av.		1			2500	12	27	2	3	5164	750	3250	59	15	59 15
Perkins, George A.	200														
26 Brook		1			300	2	2	7		1856	100	400	7	28	10 92
Holt						5	20	51	44	9000	350	350	6	37	6 37
154 Sycamore		1			2200				38						
158-160 Sycamore		2			2200				to						
			1		250	5	22	6	41	8979	600	5250	95	55	95 55

Name and Residence of Person Assessed.	Location of Property.	Aggregate Personal Estate.	Dwellings.	Blocks.	Stables.	Sheds.	Value.	Section.	Block.	Division.	Plan Lot.	Feet of Land.	Value.	Total Value of Real Estate.	Tax on Real Estate.	Aggregate Tax.
Perkins, John H., 114 Marshall		700	1				3800	3	13	13	70	7450	1200	5000	91 00	103 74
Perkins, Maria S., 122 Church			1				4200	3	13	17	74	7991	1600	5800	105 56	105 56
Perkins, Sarah J., Sycamore								5	22	4	37	2207	100	100	1 82	1 82
Perkins, Thomas J., 31 Oliver			1				3500	3	13	5	79	7848	1300	4800	87 36	87 36
Perlmutter, Harry, 49 Main		1000														18 20
Perrault, Joseph O., 16 Bancroft			1				1500	3	47	6	313 314	3400	100	1600	29 12	29 12
Peterson, Grace M., Copeland								6	9	17	364 365	7840	300	300	5 46	5 46
Peterson, Gustave, Charles			1				3200	6	3	16	91	4365	200	3400	61 88	61 88
Petruson, Hulda, 115 Lexington			1				2500	3 6	49 8	7 17	19 326	3974 4000	200 200	2700 200	49 14 3 64	49 14 3 64
Peterson, John, Jr., 52 Hersom			1		1		1800 200	6	9	26	334	3920	200	2200	40 04	40 04
Peterson, Matilda E., 40 Hersom			1				1500	6	9	30	338	3920	200	1700	30 94	30 94
Pevear, Harold R., 53 Marion rd			1		1		3200 400	3	10	3	34	8205	1200	4800	87 36	87 36

Pevear, William H., 15 Auburn ct.	5000	1			3000	10	6	17		4893	750	3750	68	25	159 25
21-27 Irving		1 [2]			4500	10	6	18		11795	2200	6700	121	94	121 94
29 Irving		1			3500	10	6	19		9360	1700	5200	94	64	94 64
Russell ave.						11	11	5	21	10711	850	850	15	47	15 47
Barnard ave.						11	11	13	11	10632	850	850	15	47	15 47
Pevear, William H. & Co., storehouse, 162 Arsenal	13150				400										
				1	1100										
Office and scales					400										
Boiler house. R.R. land					500	10	34	1	3			2400	43	68	283 01
Phillips Congregational Church Society, 30-32 Palfrey		2			1800	10	9	14		7460	1200	3000	54	60	54 60
Phillips, Thomas A.	500														9 10
Piantedosi, Luigi and Nicolina, Quirk						3	32	9	48	4364	200	200	3	64	3 64
						3	32	10	49	5454	250	250	4	55	4 55
18-28 Cushman			1 [5]		3000										
				1	500	3	33	16	2	10725	600	4100	74	62	74 62
Picknell, Ellen M., Pequossette						9	13	21	46	5000	500	500	9	10	9 10
		1			7000	9	13	22	45	5000	550	7550	137	41	137 41
Pierce, Abby F., 215 Mt. Auburn		1			6000										
				1	500	10	20	1	3	15472	4600	11100	202	02	202 02
Pierce, Charles Q., 223 Mt. Auburn	27500	1			7000										
Garage					1000	10	20	2	2	19270	5800	13800	251	16	751 66
Pierce, William T., heirs or devisees of, 38 Russell av. 39 Mt. Auburn		2			2500	10	5	1		1845	650	3150	57	33	57 33
38 Russell ave.		1			3500	11	2	2		7712	1500	5000	91	00	91 00

Name and Residence of Person Assessed.	Location of Property.	Aggregate Personal Estate.	Dwellings.	Blocks.	Stables.	Sheds.	Value.	Section.	Block.	Division.	Plan Lot.	Feet of Land.	Value.	Total Value of Real Estate.	Tax on Real Estate.	Aggregate Tax.
Pieterse, Agnes A., Waverley ave.								3	52	1	270	3554	200	200	3 64	3 64
Pike, John G.,	125-127 Boyd		1[2]				3500									
			2				3500	1	15	10	56	15937	1600	8600	156 52	156 52
Pillsbury, Fred S.,	146 Palfrey		1				4000	3	25	5		17797	1800	5800	105 56	105 56
Pillsbury, Lizzie R.,	30 Hawthorne		1				3000	3	24	2		5781	600	3600	65 52	65 52
Pinkham, Caroline L.,	32 Whitney		1				2500	4	1	3	10	10450	650	3150	57 33	57 33
Greenhouse,	Harnden ave						800	4	1	4	9	10450	550	1350	24 57	24 57
								4	1	5	4	9900	500	500	9 10	9 10
Piper, Charles F.,	41 Otis		1				3000	10	17	8	22	5576	1400	4400	80 08	80 08
Piscatelli, Vincenco and Nicholas,	Pleasant							2	1	9		7530	600	600	10 92	10 92
	117 Pleasant		1				2800									
					1		700	2	5	23		21762	2150	5650	102 83	102 83
Pollard, Bridget,	25-27 Ladd		2				2400	9	6	27	8	5035	650	3050	55 51	55 51
Pollock, Charles J.,	greenhouse, Lowell av.						1000									
Boiler house							800	4	8	8	63	10450	550	2350	42 77	42 77
								4	8	9	48	10450	550	550	10 01	10 01
								4	8	10	47	10450	600	600	10 92	10 92
	76 Hovey		1				1500									
					1	1	500	4	10	13	56	10450	600	2600	47 32	47 32
Poole, Anna M.,	29 Whitcomb		1				1600	5	18	1		3660	250	1850	33 67	33 67

Porter, Annie P., trustee under will Helen A. F. Porter, Phillips		2			5000	10	12	2	1	5580	1300	6300	114	66	114 66
						10	12	3		5288	1300	1300	23	66	23 66
Porter, Elizabeth C. (care E. C. Porter), heirs or devisees of, Galen	800														14 56
Porter, Guy A., Edenfield ave.	100														1 82
Posselt, William F., Frank		1			3000	9	4	24	33	3740	300	3300	60	06	60 06
Potter, Briggs E., Spring	7500		1	1	5000										
			1		200	3	1	4		9712	10700	15900	289	38	425 88
93 Russell ave.		1			7500	11	7	6		16869	2650	10150	184	73	184 73
Potter, Grace Luke, Winsor ave		1[2]			5000	11	34	29	187 188	4800	750	5750	104	65	104 65
Potter, Emma Frances, Mt. Auburn		1[2]			7000	10	23	2	27	8807	2300	9300	169	26	169 26
Potter, William H., 50 Garfield	7000	1			5500										
			1		300	11	7	3	39	44405	5150	10950	199	29	326 69
Powell, John A., 4 Hawthorne		1			2800	3	24	8	9	5065	800	3600	65	52	65 52
Power, John E., Centre		1			5000	10	21	1		8675	1400	6400	116	48	116 48
Powers, Annie J., Mary E. and John J., 109 Spring		1			1500	10	9	13		9170	1350	2850	51	87	51 87
15 Greenville rd.		1			1800										
			1		100	11	15	2		22196	700	2600	47	32	47 32
Powers, Mary, 57 Cottage lane		1			700										
		1			1500	16	16	18		3865	200	2400	43	68	43 68

Name and Residence of Person Assessed.	Location of Property.	Aggregate Personal Estate.	Dwellings.	Blocks.	Stables.	Sheds.	Value.	Section.	Block.	Division.	Plan Lot.	Feet of Land.	Value.	Total Value of Real Estate.	Tax on Real Estate.	Aggregate Tax.
Pratt, Edward F., Riverside								9	19	4	5	6100	700	700	12 74	12 74
Pratt, Florence Inez, Hillside rd			1				6000	11	33	29	8	4250	400	6400	116 48	116 48
Pratt, Miles, heirs or devisees of, 106 Mt. Auburn			1				6000									
					1		1000	10	10	1		10109	3500	10500	191 10	191 10
Price, Wilfred H., 92 Marshall			1				3000	3	13	16	73	9209	1500	4500	81 90	81 90
Priest, David H., heirs or devisees of, 15 Franklin			1				3000	10	18	3		10794	2350	5350	97 37	97 37
Priest, Frederick S., rear Riverside								9	16	7	5	20408	1000	1000	18 20	18 20
	Priest rd.							9	18	12	17	8878	1050	1050	19 11	19 11
	rear Irving							9	20	5	25	12296	650	650	11 83	11 83
								9	20	6	24	12828	650	650	11 83	11 83
								9	20	7	23	8642	700	700	12 74	12 74
Prior, Ann J., rear Patten			1				3500									
	Patten		1				3200									
Shop							300	10	5	10		17670	2200	9200	167 44	167 44
Prior, Matthew, factory, Patten							500									
					1		400	10	5	10				900	16 38	16 38
Proctor, Charles F., 40 Garfield		1500	1				5500	11	5	1	40	13250	2500	8000	145 60	172 90
Proctor, S. Eugene, Spruce								10	23	8	22	10000	1000	1000	18 20	18 20

Proto, James and Caterina, 50 Riverside..		1				1200									
				1		300	9	6	9		10300	1300	2800	50 96	50 96
Quigley, Francis J., 49 Cottage.....		1				1500	16	17	4		5516	300	1800	32 76	32 76
Quinlan, Joseph P., 15 Hill.....		1				2000	3	24	1		7227	500	2500	45 50	45 50
Quinlan, Mary A., Highland ave.....							6	11	3	190	3792	100	100	1 82	1 82
							6	11	4	189	3835	100	100	1 82	1 82
Quinlan, Patrick, heirs or devisees of, 27 Waverley ave.....		1				1000	3	40	2	64	12380	600	1600	29 12	29 12
Quinlan, Thomas D., 20 Brook.....		1				600	2	2	9		3184	150	750	13 65	13 65
Quirk, Delia, 51 Quirk.....		1				1500	3	35	5	46	3850	200	1700	30 94	30 94
57 Quirk		1				1000									
				1		200									
				1	1	150	3	35	6	47	10500	500	1850	33 67	33 67
163 Fayette		1				800	3	35	9	35	7700	400	1200	21 84	21 84
Quirk, James H.....	100														1 82
Quirk, Margaret, et al, 12 No. Beacon ct.		1				1000	9	6	19	5	4860	500	1500	27 30	27 30
Quirk, Delia.....	500														9 10
Raimondo, Joseph, house and store, 815-819 Mt. Auburn.....	700					2100									
				1		300	16	9	2		5146	3150	5550	101 01	113 75
Rally, Michael J.....	200														3 64
Rally, Michael, heirs or devisees of, 33 Grenville rd.....		1				1800									
				1	1	100	11	15	5		20197	700	2600	47 32	47 32

Name and Residence of Person Assessed.	Location of Property.	Aggregate Personal Estate.	Dwellings.	Blocks.	Stables.	Sheds.	Value.	Section.	Block.	Division.	Plan Lot.	Feet of Land.	Value.	Total Value of Real Estate.	Tax on Real Estate.	Aggregate Tax.
Ramsey, Robert E., 79 Spruce		200	1				3200									
					1		300	10	24	5	3	8590	850	4350	79 17	82 81
Rand, Edward A., heirs or devisees of, 50 Garfield			1				3000	11	6	7	6	10610	1800	4800	87 36	87 36
Reed, Charles A.		800														14 56
Reed, John J., 211 Orchard			1				1500	4	7	11	104	28769	1400	2900	52 78	52 78
Regan, Annie L., 40 Bacon			1				2500	2	15	6		2480	200	2700	49 14	49 14
Regan, Cornelius J., 92 Palfrey			1				1500	3	15	9		6750	1350	2850	51 87	51 87
Regan, Ellen M., 440 Bacon			1				1500	2	15	5		6120	300	1800	32 76	32 76
Regan, John F., 31-33 Forest			2				2500	3	37	10	7	7877	400	2900	52 78	52 78
Regan, Mary E., 48 Bacon			1				1200	2	15	2		5456	250	1450	26 39	26 39
Reidy, Sandish J.		500														9 10
Rice, Addie L., 91 Church			1				1800									
	93 Church and 28 Palfrey		2				3000	3	4	7		16424	3300	8100	147 42	147 42
Richardson, Mary A., 100-102 Summer			2				1500	3	18	4		15090	1500	3000	54 60	54 60
Richardson, Truman S., 34 Hawthorne			1				3000	3	25	1		8017	800	3800	69 16	69 16
Richner, Leroy J., 40 Katherine rd			1				3500	3	10	9	21	7736	900	4400	80 08	80 08

Riley, Bridget A., 37-39 Forest		2				2500	3	37	9	8	8094	500	3000	54	60	54	60
27 Forest		1				1500	3	37	11	6	7375	350	1850	33	67	33	67
							3	37	12	5	4105	200	200	3	64	3	64
Olney							6	2	25	47	4000	250	250	4	55	4	55
Ring, George G., 40 Marshall		1				5000	10	10	9		9427	1900	6900	125	58	125	58
Rix, Benjamin, 155 Pleasant		1				3000	2	5	8	1	5818	450	3450	62	79	62	79
Robbins, Catherine M., 28 Capitol		1				2500	1	10	16	3	5000	1000	3500	63	70	63	70
Robbins, Harriet E., 196 Walnut		1				2000	10	33	17		22848	2050	4050	73	71	73	71
										158 159							
Robertson, Ella May, 152 Winsor ave.		1[2]				5500	11	31	19	160	8100	1300	6800	123	76	123	76
Robeson, Robert, Mt. Auburn	1100															20	02
Robie, Frederick H., Mt. Auburn	2000															36	40
Robillard, Cleophe, Main	500															9	10
Robinson, G. Fred, Main	2300															41	86
Robinson, Grace, 18 Palfrey		1				2800	10	9	17		6984	1400	4200	76	44	76	44
Palfrey and Mt. Auburn		1[9]				25000	10	9	18		27582	9000	34000	618	80	618	80
Robinson, Herbert A., 64-66 Fayette		2				3500	3	17	4		5328	650	4150	75	53	75	53
11-13 Marshall		2				3500	10	11	2		5435	1350	4850	88	27	88	27
Robinson, Mary A., 14-16 Washburn		2				3800	10	19	8	31	8238	1100	4900	89	18	89	18
Robinson, Sarah B., 255 Orchard	500	1				2800					11799	700	3500	63	70	72	80
				1		500	4	6	8	52	18619	1000	1500	27	30	27	30

Name and Residence of Person Assessed.	Location of Property.	Aggregate Personal Estate.	Dwellings.	Blocks.	Stables.	Sheds.	Value.	Section.	Block.	Division.	Plan Lot.	Feet of Land.	Value.	Total Value of Real Estate.	Tax on Real Estate.	Aggregate Tax.
Roche, Ambrose F., 29-31 Church Hill...		1000	2				1500									
					1		200	2	5	30		11760	800	2500	45 50	63 70
Roche, Anna M., 41 Olney.....			1				1600	6	1	14	30	4000	250	1850	33 67	33 67
Roche, John J., 10 Melendy ave.....			1[2]				4000	12	27	26	13	4378	650	4650	84 63	84 63
Rockett, Edward, 23 Hearn.....			1				500	16	16	9		5340	250	750	13 65	13 65
Rollins, Nellie A., 108 Marshall.....			1				3000	3	13	14	71	7180	1100	4100	74 62	74 62
Roman Catholic Archbishop, Corp. Sole, 34 Chestnut.....			1				3000									
					1		500	22	5	25 40		94832	Exem	pt		
	89 Pleasant		1				1000	2	5	26		19860	1600	2600	47 32	47 32
	83 Pleasant		1				100	2	5	27		14740	1200	1300	23 66	23 66
	25 Chestnut		1				8000									
					1		800	2	6	2		35556	5000	13800	251 16	251 16
	34 Belmont		1				600	16	8	1		14276	2800	3400	61 88	61 88
	Mt. Auburn							16	8	12	6	8870	1300	1300	23 66	23 66
	770 Mt. Auburn		1				5500	16	8	14		8817	1750	7250	131 95	131 95
Roscoe, Albert, 15 Hyland ave.....			1				3000									
					1		300	5	16	1		5000	400	3700	67 34	67 34
Rose, William H., 46 Hillside rd.....			1				4500	11	36	24	29 30	7125	1000	5500	100 10	100 10
Ross, Adam, 76-78 Fayette.....			2				4500	3	23	13		10171	1250	5750	104 65	104 65

Ross, David, Marion rd.						3	11	6	51	9417	1500	1500	27 30	27 30
71 Whites ave. and 110 Fayette		2			2000	3	23	2	15	6048	750	2750	50 05	50 05
96 Fayette		1			3400	3	23	7	62	6070	750	4150	75 53	75 53
Ross, Jennie Frances, 96 Fayette		•				3	23	11		4239				
80-82 Fayette		2			3000	3	23	12		4239	1050	4050	73 71	73 71
Ross, John J., 90 Fayette		1			2800	3	23	9	62	5184	650	3450	62 79	62 79
Ross, William F., 61 Adams ave.	22500	1			12000									
Garage					1500	11	27	8	8	41347	4500	18000	327 60	739 10
Ross, William H., 101 Palfrey		1[2]			5000	3	14	6		6728	1000	6000	109 20	109 20
Rowan, Sarah E., 544 Belmont		1			2000									
				1	700	11	18	4		90009	7200	9900	180 18	180 18
Rugg, Emma C., 17 Centre		1			2700	10	21	2	11	8610	1400	4100	74 62	74 62
Ruggiero, Gynseppyna, 238-240 Palfrey		2			2000	3	32	3	43	7841	400	2400	43 68	43 68
Rundlett, Benjamin F., 44 Whitney		1			1800									
				1	300	4	1	2	8	10450	600	27 00	49 14	49 41
Russell, Catherine A., Common						11	10	15	1 to 48	348490	10000	10000	182 00	182 00
Russell, Charles, 174 Common	25000													
162 Spring		1			3700	3	7	1	24	12879	2550	6250	113 75	568 75
Marion rd.						3	7	2	25	7500	1200	1200	21 84	21 84
19 Marion rd.		1			3500	3	7	3	26	7860	1350	4850	88 27	88 27
25 Marion rd.		1			4500	3	7	4	27	9061	1550	6050	110 11	110 11
74 Common		1			20000									
				1	2500									
		1			1500	3	7	13		75720	9000	33000	600 60	600 60

Name and Residence of Person Assessed.	Location of Property.	Aggregate Personal Estate.	Dwellings.	Blocks.	Stables.	Sheds.	Value.	Section.	Block.	Division.	Plan Lot.	Feet of Land.	Value.	Total Value of Real Estate.	Tax on Real Estate.	Aggregate Tax.
Russell, Charles. Continued																
	Common							4	23			298300	7000	7000	127 40	127 40
								11	1	1	11	14871	1700	1700	30 94	30 94
	26 Russell ave.		1				4000									
	Garage.....						200	11	2	4	2	27612	4500	8700	158 34	158 34
	Bellevue rd.							11	15	15	12	88153	3000	3000	54 60	54 60
Russell, Charles, trustee, 61-63 Church ..			2				4000	3	3	7		6645	1300	5300	96 46	96 46
								3	7	9	1	7608	900	900	16 38	16 38
	Common							3	8	1	5	8919	1000	1000	18 20	18 20
	Katherine rd.							3	8	2	13	9907	1000	1000	18 20	18 20
	Church							3	8	6	9	5376	650	650	11 83	11 83
								3	8	7	8	6963	850	850	15 47	15 47
	Common							3	8	8	7	5421	550	550	10 01	10 01
								3	8	9	6	8262	800	800	14 56	14 56
	Katherine rd.							3	9	1		6956	600	600	10 92	10 92
								3	9	2		5902	450	450	8 19	8 19
	Church							3	9	4		7970	950	950	17 29	17 29
	Katherine rd.							3	10	11	23	7069	550	550	10 01	10 01
								3	10	13	25	7138	550	550	10 01	10 01
								3	10	14	26	9246	650	650	11 83	11 83
	Orchard							3	10	15	35	6675	350	350	6 37	6 37
								3	10	18	32	6463	300	300	5 46	5 46
	Church							3	10	19	31	6822	850	850	15 47	15 47
								3	10	21	29	5302	650	650	11 83	11 83
Russell, Charles D., Katherine rd.....		8000						3	7	10	2	8130	850	850	15 47	161 07
								3	7	11	3	7688	800	800	14 56	14 56
	86 Common		1				4500	3	7	12	4	7309	1000	5500	100 10	100 10
	Katherine rd.							3	8	3	12	7565	900	900	16 38	16 38
	61 Marion rd.		1				2500	3	10	2	35	8460	1100	3600	65 52	65 52

Russell, Emily B., 387 School		1				4500	11	31	10	199 200	9786	1700	6200	112 84	112 84
Russell, George W., heirs or devisees of, 91 Common		1				3000									
					3	500	11	9	1		229690	13000	16500	300 30	300 30
Russell, Henry	600														10 92
Russell, Henry, heirs or devisees of, 104 Spring		1				3000									
				1		1000									
Greenhouse						100	3	4	9		38672	6200	10300	187 46	187 46
67-69 No. Beacon		2				1000	9	6	18	4	5864	1000	2000	36 40	36 40
Three store buildings, 5-7 Spring						1800									
Store, 1-4 Mt. Auburn						350									
Store						350	10	2	2		1860	3700	6200	112 84	112 84
Store, 6-14 Mt. Auburn						3000									
Shop, 9-11 Spring						1000	10	2	3		10510	21000	25000	455 00	455 00
Russell, Howard, Columbia							11	1	6	6	16882	1000	1000	18 20	18 20
Broadway							11	1	7	16	17192	600	600	10 92	10 92
Barnard ave.							11	9	7	4	8910	900	900	16 38	16 38
23 Columbia		1				3500	11	9	8		8974	1100	4600	83 72	83 72
Russell, Jeremiah H., 75 Common		1				2500	11	9	12	1	18043	2300	4800	87 36	87 36
Ruth, Emma F., Upland rd		1				4500	11	37	30	27	6869	1000	5500	100 10	100 10
Rutherford, Mary J., 55 Olney		1				1500	6	1	18	34	4000	250	1750	31 85	31 85
Ryan, William F., 10 Chestnut		1				1500	2	5	3	7	4342	700	2200	40 04	40 04
Westminster ave.							3	54	1	225	3600	200	200	3 64	3 64
							3	54	2	226	3600	200	200	3 64	3 64
							3	54	3	227	3600	200	200	3 64	3 64

Name and Residence of Person Assessed.	Location of Property.	Aggregate Personal Estate.	Dwellings.	Blocks.	Stables.	Sheds.	Value.	Section.	Block.	Division.	Plan Lot.	Feet of Land.	Value.	Total Value of Real Estate.	Tax on Real Estate.	Aggregate Tax.
Sacca, Antonio, 76 Main		100														1 82
Sanger, Hannah, 129-131 Riverside			2				3200	9	19	3	6	6270	700	3900	70 98	70 98
	112 Mt. Auburn		1				3000									
					1		500	10	10	16		10121	3500	7000	127 40	127 40
Saunders, Mary E., No. Beacon			1[2]				3500	9	12	12		8600	900	4400	80 08	80 08
Savage, Jason, heirs or devisees of, 63-65 Riverside			2				4000	9	16	10		7228	1100	5100	92 82	92 82
	13-15 Fifield		2				3000	9	20	3	3	5600	550	3550	64 61	64 61
Savage, Wallace W., 72-74 Riverside		1500	2				3300	9	6	25	1	6873	1050	4350	79 17	106 47
	38-40 Royal		2				4000	9	10	8	J	8126	1000	5000	91 00	91 00
	45 Riverside		1				3200									
						1	500	9	16	3	3	12648	1600	5300	96 46	96 46
Sawyer, Herbert H., Palfrey		14500						3	5	4	4	10613	1600	1600	29 12	293 02
	68 Marshall		1				4500	3	5	8	8	11376	2100	6600	120 12	120 12
								3	5	9	9	10403	1700	1700	30 94	30 94
	Church							3	8	4	11	7167	950	950	17 29	17 29
	85 Spring		1				4000									
			1				1500	10	9	7		15680	1950	7450	135 59	135 59
	Factory, 99 Spring						5000	10	9	11		4500	550	5550	101 01	101 01
Scevier, Mary E., 3 Capitol and 105 Galen			2				5000	1	9	17	43	7443	1850	6850	124 67	124 67
											272					
											273					
											274					
Scharff, Petrine, 11 Chapman			1[2]				3000	6	7	6	275	17120	800	3800	69 16	69 16

Schnikwald, August, Olcott		1			500	6	6	21	244	8000	300	800	14	56	14 56
Scipione, Carmela, 90-96 Summer		1			1800										
			1		300	3	37	6	1	6603	400	2500	45	50	45 50
Scipione, Ciro, 308 Main	1550														
Middle						2	12			11318	450	450	8	19	36 40
308 Main		1			2400										
			1		400										
Store and apartment, 318-320 Main					6500	2	12	4		10000	1500	10800	196	56	196 56
203 Summer		1 [2]			2500	3	36	9	1	4617	300	2800	50	96	50 96
Cozy						3	36	10	H	4450	200	200	3	64	3 64
						3	36	11	G	4385	200	200	3	64	3 64
Seaburg, Gustavus, 24 Hersom		1			1500	6	9	35	343	4018	150	1650	30	03	30 03
Segel, Harris, 44 Morse		1			3500	1	11	1	19	12500	2100	5600	101	92	101 92
Semple, Hugh, heirs or devisees of, 84 Franklin		1			3000	10	21	10	15	10448	1550	4550	82	81	82 81
Seward, Lulu R., heirs or devisees of, 126 Palfrey		1			3500	3	25	9	2	5076	750	4250	77	35	77 35
Shannahan, Mary J., Elm						12	34	4		30512	1000	1000	18	20	18 20
			2		1000										
Milk room, Elm					1500	12	35	2	38	13368	1050	3550	64	61	64 61
72 Elm		1			3500	12	35	3	A	30500	2450	5950	108	29	108 29
Shannahan, Patrick J	3200														58 24
Sharkey, Frank J., 16 Lyon		1			1000										
			1		200	16	20	4	21	6510	300	1500	27	30	27 30
Sharkey, James W., 10 Sexton		1			1000	16	19	1		13998	600	1600	29	12	29 12

Name and Residence of Person Assessed.	Location of Property.	Aggregate Personal Estate.	Dwellings.	Blocks.	Stables.	Sheds.	Value.	Section.	Block.	Division.	Plan Lot.	Feet of Land.	Value.	Total Value of Real Estate.	Tax on Real Estate.	Aggregate Tax.
Sharrott, John H.,	57 Eliot		1				2200	1	8	27	62	3180	600	2800	50 96	50 96
Shattuck, George C.,	2-6 Swett ct	1500	1				2000	2	21	11	9	8707	600	2600	47 32	74 62
	8-12 Swett ct.		1				2000	2	21	12	10	9626	700	2700	49 14	49 14
	3-5 Swett ct.		2				1500									
	7-9 Swett ct.		2				1500									
	11-13 Swett ct.		2				1500	2	21	13	11	11567	800	5300	96 46	96 46
	53 Adams ave.		1				7000									
Garage							300	11	27	7	7	18000	2700	10000	182 00	182 00
Shaw, Bartlett M.,	27 Oliver	5000	1				5200	3	13	4	78	7986	1500	6700	121 94	212 94
	Palfrey							3	25	10	1	5672	1000	1000	18 20	18 20
Shaw, Jennie H.,	14 Maple		1				4300	1	3	11		7300	1450	5750	104 65	104 65
Shaw, Ursula C.,	26 Phillips		1				3000	10	15	7	9	7412	1850	4850	88 27	88 27
Shea, Cornelius T		50														91
Shea, Daniel D		200														3 64
Shea, Dennis G., heirs or devisees of, rear																
Watertown			1				1000									
					1		200	1	22	16		39650	800	2000	36 40	36 40
Sheehan, Annie G.,	60 Main	250														4 55
Sheehan, Bartholomew,	56 Carroll		1				1800									
					1		200	4	9	4	95	10450	600	2600	47 32	47 32
								4	9	5	96	20900	1000	1000	18 20	18 20

Sheer, Isaac, 308 Main	400														7 28
Sheridan, Frank, heirs or devisees of, 16 Cuba		1			2500	2	7	4		10288	1000	3500	63	70	63 70
Sheridan, James, part of house, 28 Lyons ct					200	1	22	20	7	2120	100	300	5	46	5 46
Sherman, Charles F., 32 Church	1000	1			2500										
				1	100	3	18	7		17696	3600	6200	112	84	131 04
Shipton, Ambrose J., 51-53 Eliot		2			3800	1	8	26	63	4264	750	4550	82	81	82 81
75 Capitol		1			2800	1	9	34	27	4750	850	3650	66	43	66 43
79-81 Capitol		2			4000	1	9	36	26	4841	850	4850	88	27	88 27
290-292 Main		2			2000	2	11	2	19	3910	600	2600	47	32	47 32
Shipton, Ambrose L	300														5 46
Shovelier, Frank, 5 Fayette		2			6000	3	4	1		17924	3600	9600	174	72	174 72
Shurtleff, Perez T., 9 Irving pk		1			2800	9	9	11	34	6485	800	3600	65	52	65 52
Shyers, John F. and ux., Mary, 168-170 Sycamore		2			3000	5	20	1	46 47	5682	300	3300	60	06	60 06
Silsbee, Alice M	1400														25 48
Simonds, Lillian E., 100 Church and 93 Palfrey		1[2]			5000	3	14	5		7202	1450	6450	117	39	117 39
Simonds, Luther, 93 Palfrey	3000														54 60
Simons, Hatch, Whitten Co., house and factory, 103 Spring	5000				5350	10	9	12		8900	1350	6700	121	94	212 94

Name and Residence of Person Assessed.	Location of Property.	Aggregate Personal Estate.	Dwellings.	Blocks.	Stables.	Sheds.	Value.	Section.	Block.	Division.	Plan Lot.	Feet of Land.	Value.	Total Value of Real Estate.	Tax on Real Estate.	Aggregate Tax.
Simpson, Esther P., 70 Morse			1				3000	1	14	3	15	6250	950	3950	71 89	71 89
Simson, Malvina J., 144 Winsor ave			1				3500	11	31	22	162	4500	650	4150	75 53	75 53
Skinner, Anna M., Hawthorne		250														4 55
Skinner, Edith M., 48 Pearl			1				3000	3	25	11	8	5907	900	3900	70 98	70 98
	9 Hawthorne		1				3500	3	25	12	7	5600	700	4200	76 44	76 44
Skinner, Elizabeth P., Hawthorne								3	24	5	12	5902	600	600	10 92	10 92
Skinner, Hiram D., heirs or devisees of, Hawthorne								3	24	7	10 42	5335	650	650	11 83	11 83
	160-162 Sycamore		2				2500	5	22	9	43	4581	300	2800	50 96	50 96
	215 Sycamore		⅓				750	5	29	6	146	756	50	800	14 56	14 56
	64 Walnut		1				3000	10	24	13	8	6940	500	3500	63 70	63 70
Skinner, Margaret, 302 Orchard			1				2800	3	46	1		7500	450	3250	59 15	59 15
Skinner, Volney and Henry R., Hill								3	26	6	4	16222	850	850	15 47	15 47
	Palfrey							3	26	7	3	11905	950	950	17 29	17 29
								3	26	8	2	10006	700	700	12 74	12 74
Skinner, Volney and Woodward, Helen J., trs. for St. Mary's Episcopal Guild								4	2	8	15	10899	700	700	12 74	12 74
Slanin, Mary A., 33-41-43 Union			2				4500				94 95					
			1[2]				5000	1	7	14	96	11875	2100	11600	211 12	211 12

									61						
									62						
Smart, Isadore J., 206 Sycamore.....		1				2500	5	28	28	63	6401	450	2950	53 69	53 69
Smith Brothers, cement building, Arsenal	2500					1500	12	13	6		16385	1650	3150	57 33	102 83
Smith, Florence W., 36 Barnard ave.....		1[2]				5500									
Garage.....						200	11	9	5	9	9031	1100	6800	123 76	123 76
Smith, Frances A., heirs or devisees of,															
Appleton.....							11	37	1	9	6330	600	600	10 92	10 92
							11	37	8	10	7900	600	600	10 92	10 92
							11	37	11	11	11300	800	800	14 56	14 56
							11	37	12	12	6640	500	500	9 10	9 10
							11	37	13	13	8500	600	600	10 92	10 92
							11	37	14	14	8080	600	600	10 92	10 92
							11	37	15	15	5770	450	450	8 19	8 19
Upland rd.							11	37	17	17	8550	850	850	15 47	15 47
							11	37	19	19	7750	1000	1000	18 20	18 20
							11	37	20	20	6620	650	650	11 83	11 83
Mt. Auburn							11	37	22	35	9160	1200	1200	21 84	21 84
							11	37	23	34	8320	1050	1050	19 11	19 11
							11	37	24	33	9250	1200	1200	21 84	21 84
							11	37	25	32	9250	1200	1200	21 84	21 84
							11	37	26	31	10070	2000	2000	36 40	36 40
							11	37	27	30	10214	2000	2000	36 40	36 40
Upland rd.							11	37	31	26	6500	700	700	12 74	12 74
534 Mt. Auburn		1				4000	11	37	32	25	7270	800	4800	87 36	87 36
Upland rd.							11	37	33	24	5940	600	600	10 92	10 92
							11	37	34	23	5150	500	500	9 10	9 10
							11	37	35	22	5840	600	600	10 92	10 92
Smith, Guy, trustee under will of Fannie															
V. Ware.....	1600														29 12

Name and Residence of Person Assessed.	Location of Property.	Aggregate Personal Estate.	Dwellings.	Blocks.	Stables.	Sheds.	Value.	Section.	Block.	Division.	Plan Lot.	Feet of Land.	Value.	Total Value of Real Estate.	Tax on Real Estate.	Aggregate Tax.
Smith, Harry G., Belmont			1				3200									
					1		800	5	3	35		43560	2000	6000	109 20	109 20
	Prospect							5	5	58	510	2347	100	100	1 82	1 82
	41 Prospect		1				1600	5	5	59	509	2350	100	1700	30 94	30 94
Smith, Marcus E., Church			1				5000	3	10	20	30	4985	600	5600	101 92	101 92
Smith, Mary Thompson, Langdon ave			1				5500	11	32	24	82 83	4050	700	6200	112 84	112 84
Smith, Nellie, 74 Capitol			1				2800	1	10	5	14	5000	900	3700	67 34	67 34
	277 School		1				5000	11	34	4	226 227	9214	1700	6700	121 94	121 94
Smith, Walter S., 35 Otis			1				3000	10	17	7	21	5320	1300	4300	78 26	78 26
Smith, Willard W., 36 Barnard ave		300														5 46
Smythe, Henry L., Belmont		10000														182 00
Snow, Emily, 97 Laurel			1				2000	12	16	5	58	5700	550	2550	46 41	46 41
Snow, Ernest C., Marshall		13000														236 60
Snow, Mary J., heirs or devisees of, 31 Russell ave			1				3500	11	3	11		9576	1900	5400	98 28	98 28
Snow, Walter B., 115 Russell ave		4000	1				4500	11	12	5		26967	3800	8300	151 06	223 86
Solis, Eliza J., 47 Barnard ave			1				5000	11	8	16		9506	1150	6150	111 93	111 93

Solon, Mary G., 76 Forest		1			1000	3	42	4	61	3968	200	1200	21 84	21 84
Spaulding, Elenah C., 153 Palfrey		1			1000									
				1	200	3	27	9		29378	1900	3100	56 42	56 42
Spaulding, Ernest R., 379 School	7200													131 04
Spaulding, Fred S.	150													2 73
Spencer, Caroline W., 71 Russell ave.		1			3000	11	3	16		13200	2350	5350	97 37	97 37
Sperguiro, Vincenzo, 65 Cottage		1			1600	16	16	15		6378	300	1900	34 58	34 58
									290 291					
Spinks, John D., Westminster ave.		1			2000	3	5	226	292	5400	250	2250	40 95	40 95
Splain, Richard H., 253 Mt. Auburn		1			5000	10	22	3	43	5774	1600	6600	120 12	120 12
Sprague, Chester, heirs or devisees of, 47-49 Union		2			4000	17	7	16	98	5277	850	4850	88 27	88 27
55-57 Union		2			5000	1	7	18	100	7800	1150	6150	111 93	111 93
48 Eliot		1			2800	1	9	6	54	4750	850	3650	66 43	66 43
									49					
26-28 Eliot		2			4500	1	9	10	50	9500	1800	6300	114 66	114 66
51 Capitol		1			2800	1	9	27	34	4132	750	3550	64 61	64 61
69 Capitol		1			3000	1	9	32	29	4750	850	3850	70 07	70 07
137 Marshall		1			3500	3	12	3	64	6710	1050	4550	82 81	82 81
90 Marion rd.		1			2500	3	12	5	47	7568	750	3250	59 15	59 15
130 Marshall		1			2800	3	13	10	67	8777	1000	3800	69 16	69 16
11-13 Lexington		2			2500	7	16	14	11	2808	300	2800	50 96	50 96
22-20 Broadway		2			5000	11	2	11	5	10100	1250	6250	113 75	113 75
Barnard ave						11	10	1	5	11114	550	550	10 01	10 01
						11	10	2	6	11004	900	900	16 38	16 38

Name and Residence of Person Assessed.	Location of Property.	Aggregate Personal Estate.	Dwellings.	Blocks.	Stables.	Sheds.	Value.	Section.	Block.	Division.	Plan Lot.	Feet of Land.	Value.	Total Value of Real Estate.	Tax on Real Estate.	Aggregate Tax.
Sprague, Chester, heirs or devisees of. Continued																
								11	10	3	7	10938	850	850	15 47	15 47
								11	10	4	8	10872	850	850	15 47	15 47
								11	10	5	9	10806	850	850	15 47	15 47
								11	10	6	10	10703	850	850	15 47	15 47
	Russell ave.							11	11	1	17	11006	1000	1000	18 20	18 20
								11	11	2	18	10894	950	950	17 29	17 29
	Barnard ave.							11	11	14	12	10711	850	850	15 47	15 47
								11	11	15	13	10772	850	850	15 47	15 47
								11	11	16	14	10833	850	850	15 47	15 47
								11	11	17	15	10894	850	850	15 47	15 47
	Dexter ave.							12	9	11	10	8369	800	800	14 56	14 56
House and store, 55 School and Dexter ave							7500	12	11	1		7494	1500	9000	163 80	163 80
	49 Laurel		1				2800	12	15	3	76	5700	700	3500	63 70	63 70
	101 Laurel		1				2000	12	16	6	57	5700	550	2550	46 41	46 41
	198 Cypress		1				2000	12	16	10	64	4756	500	2500	45 50	45 50
	112 Laurel		1				2000	12	17	2	45	3613	350	2350	42 77	42 77
	108 Laurel		1				2000	12	17	3	44	4277	400	2400	43 68	43 68
	14 Oak		1				2000	12	17	5	42	3869	400	2400	43 68	43 68
	Dexter ave.							12	18	1	22	6561	650	650	11 83	11 83
Sprague, Elvira A., 195 Mt. Auburn		1800	1				5500									
Garage							250	10	18	1		11625	3500	9250	168 35	201 11
	60 Laurel		1				2500	12	18	4	26	5545	550	3050	55 51	55 51
Sprague, Percy T., 61-63 Union			2				5000	1	7	19	102	7300	1000	6000	109 20	109 20
	Rutland							7	4a	18	33	5910	150	150	2 73	2 73

Spring, Ann M., heirs or devisees of, 56-58 Riverside		2			2500	9	6	10		10820	1350	3850	70 07	70 07
Stack, Julia A., 315 Sampson		1			1000	16	2	6	28	5000	500	1500	27 30	27 30
Stanley, Augusta, 30 Elton ave		1			3500	12	28	14	23	10331	1250	4750	86 45	86 45
						12	28	15	22	8123	850	850	15 47	15 47
Stanley Motor Carriage Co., factory, Hunt and Water	50000				4500									
Dry house					500									
Dry House					2000									
Dry House					1500									
Factory					35000	1	4	2		79609	9850	53350	970 97	1880 97
House, 28 Hunt		1			1500	1	4	8		2873	450	1950	35 49	35 49
Factory, rear Hunt					8000									
Factory					5000									
Testing Room					500	1	4	10		15400	2400	15900	289 38	289 38
Maple						1	4	13		1536	300	300	5 46	5 46
Dry Plate Factory, 44 Hunt					11000	1	4	16		9735	1550	12550	228 41	228 41
Stanley, Sarah, 6 Lyon		1			1000	16	20	11		3250	150	1150	20 93	20 93
Stanley, Thomas E., 34-36 Cottage		2			1500	16	20	13	2–7	4416	200	1700	30 94	30 94
						16	20	14	2–3	4684	250	250	4 55	4 55
Stanton, Walter B., heirs or devisees of, 78 Marion rd		1			2500	3	12	7	49	6972	800	3300	60 06	60 06
Starr, John A., 3 Fifield and 148 Irving					4000	9	20	1	1	6400	800	4800	87 36	87 36
Fifield						9	20	2	2	5600	450	450	8 19	8 19
Starr, Mary E., California		1			1200	1	23	4	D	8880	600	1800	32 76	32 76
Stead, Joseph, 34-36 Laurel		2			4000	12	9	7	6	5537	550	4550	82 81	82 81

Name and Residence of Person Assessed.	Location of Property.	Aggregate Personal Estate.	Dwellings.	Blocks.	Stables.	Sheds.	Value.	Section.	Block.	Division.	Plan Lot.	Feet of Land.	Value.	Total Value of Real Estate.	Tax on Real Estate.	Aggregate Tax.
											85					
Stearns, Harry B., 254 Sycamore			1				2500	5	28	5	86	5000	300	2800	50 96	50 96
Stearns, Rhoda A., 254 Sycamore								5	24	5	130	2500	150	150	2 73	2 73
											127					
			1				1800				128					
					1	1	200	5	24	6	129	7500	450	2450	44 59	44 59
	Dwight							5	24	11	216	2500	150	150	2 73	2 73
								5	24	12	217	2360	150	150	2 73	2 73
Steele, Avard T., Harrington		200						5	28	38	300	2232	100	100	1 82	5 46
								5	28	39	301	2308	100	100	1 82	1 82
											302					
	44 Harrington		1				2000	5	28	40	303	4847	250	2250	40 95	40 95
Stepan, Donabed, 7 Yukon ave			1				1800	12	37	11	12	2474	250	2050	37 31	37 31
Stephens, Grace E., 69 Summer			1				2800	3	3	5		8224	1700	4500	81 90	81 90
Stevens, Charles B. and Isabella B., 17 Paul			1[2]				5500	9	13	5	57	5000	550	6050	110 11	110 11
Stevens, Francis, 60 Winter			1				1500	3	22	6		6670	650	2150	39 13	39 13
Stevens, George H., 154 Main		1500														29 30
Steward, Sophie C., 190 Cypress			1				2000	12	16	12	66	5700	550	2550	46 41	46 41
Stewart, Abbie L., 47 Maple			1				2000	1	2	7		6000	1100	3100	56 42	56 42
Stewart, Charles, Olney			1				1800	6	5	17	129	3832	200	2000	36 40	36 40

Stickney, Lottie C., 14 Spruce		1[2]				5000									
				1		250	10	25	24	71½	10000	1000	6250	113 75	113 75
Stickney, Josiah, heirs or devisees of	30000														546 00
Stiger, Edwin T	1000														18 20
Stiles, William L., heirs or devisees of, 16 Riverside		1				1000	9	6	4		3900	800	1800	32 76	32 76
Stimpson, Robert W. and Mary E., 109 Spruce		1				4000	10	32	7	48	5262	500	4500	81 90	81 90
St. John's Methodist Episcopal Church, 88 Mt. Auburn		1				3000	10	9	21		7700	2500	5500	100 10	100 10
Stockin, Abner C., heirs or devisees of, 49 Russell ave		1				5600	11	3	13		15920	2850	8450	153 79	153 79
Stockin, Edwin, 64 Russell ave	10000														182 00
Stockin, Eleanor S., 64 Russell ave		1				7500	11	8	7	4 3	14284	2600	10100	183 82	183 82
Stockwell, Jane and Adelaide, 91 Spring		1				2000									
				1		100	10	9	8		6800	1350	3450	62 79	62 79
95-97 Spring		2				1500	10	9	9		6004	1200	2700	49 14	49 14
Stone, Agnes J., Lincoln							10	22	8	38	12035	1500	1500	27 30	27 30
							10	22	9	37	10396	1300	1300	23 66	23 66
Stone, Charles W., 145 Mt. Auburn		1				3500	10	16	15		31716	9500	13000	236 60	236 60
Stone, Edwin L., Russell av	1500														27 30

Name and Residence of Person Assessed.	Location of Property.	Aggregate Personal Estate.	Dwellings.	Blocks.	Stables.	Sheds.	Value.	Section.	Block.	Division.	Plan Lot.	Feet of Land.	Value.	Total Value of Real Estate.	Tax on Real Estate.	Aggregate Tax.
Stone, Emma G. and Mattie L., 8 Melville Terrace			2				3500	1	11	7	4	3071	650	4150	75 53	75 53
Stone, J. Winthrop, 7-17 Grove		4000	1				2000									
					1		800									
						1	100									
			1				500									
Greenhouse							15000	12	39	1		219268	8750	27150	494 13	566 93
Stone, Joshua, heirs or devisees of, greenhouse on land sold Mt. Auburn Cemetery							6000								109 20	109 20
Stone, Lena F., 34-36 Oliver			2				4000	3	27	18	3	8668	1300	5300	96 46	96 46
	100 Russell ave.		1				4000									
Garage							100	11	8	1	9	10361	1650	5750	104 65	104 65
Stone, Walter C., Everett ave		1000						3	29	10	19	6284	300	300	5 46	23 66
	Riverside							9	19	1	8	6780	600	600	10 92	10 92
	24-26 Walnut		2				3500	10	22	16	47	10602	2100	5600	101 92	101 92
	12 Walnut		1				6500	10	22	18	45	13945	2800	9300	169 26	169 26
	Mt. Auburn							10	23	3	26	9460	1150	1150	20 93	20 93
			1[2]				5000	10	25	1	2	7045	900	5900	107 38	107 38
	127 Arlington							15	11	63	68 to 71	179170	14500	14500	263 90	263 90
Stone, Walter C. and Barker, Frederick G., trustees, 96-98 Franklin			2				3500	10	21	8	14	6375	950	4450	80 99	80 99
			1[4]				7500	10	21	9	14	7105	1050	8550	155 61	155 61

Strangio, Frank	500													9 10
Sullivan, Annie M., 22 Myrtle		1			2000	2	10	4		2450	250	2250	40 95	40 95
Sullivan, Cornelius J., 777 Mt. Auburn		1			1800	16	10	1		6849	1300	3100	56 42	56 42
Sullivan, Daniel, heirs or devisees of, 267 Pleasant		1			1200									
				1	400	2	18	4		16320	800	2400	43 68	43 68
Sullivan, Dennis, 95-97 Morse		2			2800	1	16	7	44	7374	900	3700	67 34	67 34
28 Middle		1			500	2	10	5		4792	400	900	16 38	16 38
Sullivan, Edward J., Pleasant	1300					2	19	1		189271	3800	3800	69 16	92 82
Sullivan, Ellen H., Myrtle						2	13	1	2	3845	300	300	5 46	5 46
						2	13	2	1	3846	300	300	5 46	5 46
71 Bacon and 219-221 Pleasant		1			3000	2	17	1		4232	200	3200	58 24	58 24
Sullivan, James	10000													182 00
Sullivan, James H., 508 Main	500	1			2800									
				1	350	7	1	21	1	11891	1100	4250	77 35	86 45
502 Main		1[2]			3500	7	12	14	14	8635	800	4300	78 26	78 26
Sullivan, John, 12 Eliot		1			3200	1	9	14	46	5700	1150	4350	79 17	79 17
Sullivan, John, heirs or devisees of, Pleasant		1			1800									
		1			2500									
		1			1500	8	9	4		43560	2000	7800	141 96	141 96
Sullivan, Margaret, 12 Cottage		1			1500	16	9	8		7807	750	2250	40 95	40 95

Name and Residence of Person Assessed.	Location of Property.	Aggregate Personal Estate.	Dwellings.	Blocks.	Stables.	Sheds.	Value.	Section.	Block.	Division.	Plan Lot.	Feet of Land.	Value.	Total Value of Real Estate.	Tax on Real Estate.	Aggregate Tax.
Sullivan, Peter J., Main								6	2	1	48	4699	450	450	8 19	8 19
Summers, Fanny, 319 School			1				6000				214					
					1		800	11	34	14	215 216	9383	1700	8500	154 70	154 70
Summers, Richard H		1800														32 76
Sunny Bank Home, 304 School			1		1	1	8000	11	28	1		171540	10300	18300	Exempt	
Surabian, Hachadoor M. and Gaspar M., 72 Prentiss			2				3500	16	1	10	3	3305	400	3900	70 98	70 98
Swanson, Alma, Orchard			1				2000	4	4	11	24	7250	450	2450	44 59	44 59
Tabor, Mabel L., 43 Summer			1				3000	3	3	4a		8138	1400	4400	80 08	80 08
Tappan, Luella		1500														27 30
Tarleton, Frank D., 32 Garfield		4000	1				5000	11	5	2	41	11760	2200	7200	131 04	203 84
Taylor, Violet I., trustee, School								11	34	5	225	4864	800	800	14 56	14 56
								11	34	6	224	4874	800	800	14 56	14 56
	287 School		1				5000	11	34	7	223	4885	850	5850	106 47	106 47
Taylor, Willard J., 159 Langdon ave			1				5500	11	33	19	42	4250	750	6250	113 75	113 75
Tedford, Philomea, Gilbert			1				1500	6	6	42	222	4000	200	1700	30 94	30 94
Tenney, Susan J. and Ellen E., Harrington								5	28	44	306	2500	100	100	1 82	1 82
								5	28	45	307	2500	100	100	1 82	1 82

Tenney, Susan J. and Ellen E., and Burke, Catherine, 11 Cuba		1			2500	2	10	9		3540	350	2850	51 87	51 87	
Thayer, Elizabeth H., 7-9 Taylor		2			2000	10	3	7a		4642	950	2950	53 69	53 69	
13-15 Taylor		2			2000										
		2			1800	10	3	7b		6500	1300	5100	92 82	92 82	
Thayer, Samuel G	100														
29-31 Morse		2			4000	1	10	23	3	6330	1250	5250	95 55	97 37	
The Gregorian Armenian Society of Parma, 23 Nichols ave		1[2]			5000	12	29	6	13b	4275	550	5550	101 01	101 01	
The Parish of the Church of the Good Shepherd, 19 Russell ave		1			5000	11	3	9		8820	1750	6750	122 85	122 85	
						11	3	9a		21258	Exe	mpt			
The St. Patrick Religious Educational and Charitable Association of Massachusetts 90 Lexington		1			2500										
			1		1000										
				2	300	6	10	24		12600	16400	Exe	mpt		
Theurer, Mary A., 232 Watertown		1			2700										
			1		300										
			1		200	1	21	1		5161	600	3800	69 16	69 16	
4 Pond and 206 Watertown		2			2200	1	21	2		5713	700	2900	52 78	52 78	
Theurer, Otto A., 206 Watertown	1300													23 66	
Thierry, Adelaide H. and Taylor, Grace M., house and store, 33-37 Mt. Auburn					4000	10	3	6		3308	2350	6350	115 57	115 57	
Thierry, Louis S., 132 Palfrey	700													12 74	

Name and Residence of Person Assessed.	Location of Property.	Aggregate Personal Estate.	Dwellings.	Blocks.	Stables.	Sheds.	Value.	Section.	Block.	Division.	Plan Lot.	Feet of Land.	Value.	Total Value of Real Estate.	Tax on Real Estate.	Aggregate Tax.
Thierry, Margaret P., 132 Palfrey			1				3000									
Garage							150	3	25	8	3	6832	900	4050	73 71	73 71
	140-142 Belmont		1[2]				7500									
Store							800	16	1	7	1	5142	1500	9800	178 36	178 36
Thomas, William H., 73-75 Galen			2				5000	1	7	8	87	7889	2000	7000	127 40	127 40
Thompson, David U., Bartlett								3	30	1	28	6110	300	300	5 46	5 46
Thompson, Eldora J., 22 Bartlett			1				2000	3	30	2	29	5141	250	2250	40 95	40 95
Thompson, Howard C., 48 Barnard ave.			1[2]				5500									
Garage							200	11	9	3	8	10281	1050	6750	122 85	122 85
Threshie, Rosa E., 14 Chester			1				3800	10	17	14	10	6840	1350	5150	93 73	93 73
Thurlow, Mary E., 74 Pearl			1				3500	3	27	16	5	5750	900	4400	80 08	80 08
Thurston, Cassie, 18 Adams			1				2500	12	25	23	A	5000	650	3150	57 33	57 33
Thwing, Julia A., 219 Watertown			1				2000	1	22	4		17181	1400	3400	61 88	61 88
Ticehurst, Ralph G		400														7 28
Tierney, Nellie F., 56 Green			1				3500									
					1		500	2	5	18		24640	2000	6000	109 20	109 20
Tiffany, Don Cecil, 55 Paul		500														9 10
Tiffany, Hattie V., Paul			1				4500	9	13	14	66	9275	1100	5600	101 92	101 92

Timmins, John B., 37-39 Eliot	3300	2				5000	1	8	23	66	4970	900	5900	107 38	167 44
111-113 Fayette		2				2500	3	26	1		24985	2000	4500	81 90	81 90
17 Chester		1				3200									
				1		350	10	16	3	3	6892	1700	5250	95 55	95 55
Tobin, Mary A., Main		1				3900	6	1	1	17	5214	600	4500	81 90	81 90
Todesco, Nicholas, 14 Arsenal	100														1 82
Tolland, Mary J., 8 Chandler		1				1400	5	22	13	3	4627	250	1650	30 03	30 03
Tomasetti, Gregory, shop, 76 Main	1200					200	2	3	2		4675	7000	7200	131 04	152 88
Pleasant			1[6]			7500	2	3	13		6919	1750	9250	168 35	168 35
Tomei, Agostine, 40 Lyon		1				1500	16	20	12		8000	400	1900	34 58	34 58
Tooghmanian, Mary J., 25-27 Oak		2				3000	12	19	13	32	6270	600	3600	65 52	65 52
Toomajian, Elia, Elm							12	38	15	2	4008	400	400	7 28	7 28
Toomajian, Sultane, 104 Elm		1				1500	12	38	20	10	2800	250	1750	31 85	31 85
Toomassian, Nerses M., 81 Elm		1				3000									
				1		800	12	37	24		16875	1150	4950	90 09	90 09
Torre, Joseph F., 43 Capitol	1500	1				2800	1	9	25	35	4512	900	3700	67 34	94 64
Tourtellotte, Mary J., 71-73 Marshall		2				5200	3	6	5	16	11519	1700	6900	125 58	125 58
Tower, Georgianna P., 85 Russell ave		1				4000	11	7	5		12748	2150	6150	111 93	111 93
Towle, Charles J., heirs or devisees of, 124 Riverside		1				2000	9	9	7		4912	600	2600	47 32	47 32

Name and Residence of Person Assessed.	Location of Property.	Aggregate Personal Estate.	Dwellings.	Blocks.	Stables.	Sheds.	Value.	Section.	Block.	Division.	Plan Lot.	Feet of Land.	Value.	Total Value of Real Estate.	Tax on Real Estate.	Aggregate Tax.
Towne, Pliney F., heirs or devisees of, 27 Bridge			1				2800									
					1		500	2	21	19		15258	1200	4500	81 90	81 90
Tracey, Michael, heirs or devisees of, 125 Spring			1				1800	10	10	8		3411	700	2500	45 50	45 50
Train, Lucy, 92 Mt. Auburn			1				2500	10	9	20		10290	3400	5900	107 38	107 38
Tricomi, Angela, 113 Forest			1				2500	3	32	2	44	5743	300	2800	50 96	50 96
Tripp, Willard D., 43-45 Boyd			2				5500	1	11	23	28	15000	2700	8200	149 24	149 24
Tufts, John F., 137 Marshall		1000														18 20
Tugman, Mary T., 35-37 Cuba			2				2500	2	10	12	6–7	9938	1000	3500	63 70	63 70
Tully, Patrick H., 32 Royal			1				3000	9	10	7	I	7680	950	3950	71 89	71 89
Turk, Ellen F. and Frank P., 805 Mt. Auburn			1				2000									
					1		100	16	9	1		25813	4300	6400	116 48	116 48
Turner, Bertha L., 65 Russell ave			1				4500	11	3	15		15920	2850	7350	133 77	133 77
Tuttle, Edith J., 32 Hersom			1				2000	6	9	32	340	3920	200	2200	40 04	40 04
	Hersom							6	9	33	341	3920	200	200	3 64	3 64
Twigg, Grace F., 50 Eliot			1				2800	1	9	5	55	4750	850	3650	66 43	66 43

Twoomey, Joseph F., Harrington						5	25	8	373	2500	100	100	1	82	1 82
Sycamore						5	28	13	78	2500					
						5	28	14	77	2500	250	250	4	55	4 55
Twoomey, Phidolphious, Holt						5	20	50	45	18000	700	700	12	74	12 74
5 Holt		1			1500	5	27	2	381	2527	100	1600	29	12	29 12
						5	27	3		1359	100	100	1	82	1 82
Belmont						5	27	11	391	2758					
						5	27	12	390	2167	250	250	4	55	4 55
									75						
234 Sycamore		1			1800	5	28	15	76	5000	300	2100	38	22	38 22
Union Bag and Paper Co., No. 2 store house, Brook	27500				3000										
No. 3, store house					3000										
Carpenter shop					500										
Blacksmith shop					500	2	2	2		13300	3300	10300	187	46	687 96
Store house No. 4					1000										
Store house No. 5					1000										
Office					500										
Store house No. 8					2000										
Mill No. 9					4000										
Store house No. 10					2000										
Store house No. 11					4000										
Br. store house No. 12					10000										
Store house No. 13					500										
Store house No. 14					2000										
Size house					200										
Lime house					1000										
Mill No. 6					25000										
Stable					1000	2	2	11		79500	10000	64200	1168	44	1168 44
Coal shed, Church					1000	3	1	7		6380	4000	5000	91	00	91 00

Name and Residence of Person Assessed.	Location of Property.	Aggregate Personal Estate.	Dwellings.	Blocks.	Stables.	Sheds.	Value.	Section.	Block.	Division.	Plan Lot.	Feet of Land.	Value.	Total Value of Real Estate.	Tax on Real Estate.	Aggregate Tax.
Union Carpet Lining Co		105000														
Brick mill, 466-472 Arsenal							30000									
Brick store and office							11500									
Brick house							1500									
Brick house							1800									
Store house							7500									
Store house							7500									
Garage							500	12	34	1		233191	23300	83600	1521 52	3432 52
Union Market National Bank, bank building, 56-58 Main							30000	2	3	6		2350	7500	37500	682 50	682 50
Urquahart, Charlotte R., 98 Barnard ave.			1				4000	11	10	7	G	7430	750	4750	86 45	86 45
Usen, Charles W		2500														45 50
Usen, Sarah F., 535 Mt. Auburn			1				5200	12	25	2	3	3377	800	6000	109 20	109 20
Vahey, Annie M., Main								6	3	4	77	5113	400	400	7 28	7 28
	52 Irving		1				2500	10	13	5		3740	550	3050	55 51	55 51
Vahey, James H., 12-14 Fletcher terrace			2				3000									
	8 Fletcher terrace		1				2500	10	6	21		7127	1250	6750	122 85	122 85
Vahey, John, 50-52 Arsenal			2				1800	10	4	5		5750	1150	2950	53 69	53 69
Vahey, Margaret, 10-11 Fletcher ter			2				3000									
			1				2500	10	6	22	4	7626	1250	6750	122 85	122 85

Vahey, Mary A. and Rose E., No. Beacon and Arsenal	2			2000	9	1	4	3	5430	1100	3100	56	42	56 42
	1[2]			4000	9	1	6		7386	1500	5500	100	10	100 10
11-15 No. Beacon ct.	1			550	9	6	13	10	4275	450	1000	18	20	18 20
					9	6	14	9	4336	450	450	8	19	8 19
51 No. Beacon	1			2000										
			1	500	9	6	15	1	5896	1200	3700	67	34	67 34
123 No. Beacon	1			4000	9	10	1	C	7744	1000	5000	91	00	91 00
Royal					9	10	2	D	7744	950	950	17	29	17 29
Vahey, Patrick, 13-15 Ladd	2			2400	9	6	36	2	5346	650	3050	55	51	55 51
Vahey, Patrick Joseph, 104 Riverside	1			2700	9	9	3	28	6850	850	3550	64	61	64 61
Vahey, Thomas F., 6 Hudson	1			2000	3	33	14	16	5940	300	2300	41	86	41 86
Fayette					3	34	11	22	7300	600	600	10	92	10 92
					3	34	12	23	7300	600	600	10	92	10 92
Valchiuso, Attilio, and ux., Grasilla C., 13-15 Lyons	2			800	16	19	2		3050	150	950	17	29	17 29
Van Horn, Cora M., 23-25 Fifth ave	2			3500	1	23	7	A	21855	1700	5200	94	64	94 64
Vaughn, George B., 39 Marshall	1			3000	10	11	4		5995	1000	4000	72	80	72 80
Vaughn, Mosetta I., 37 Marion rd.	1			3200	3	7	6	29	7303	1200	4400	80	08	80 08
Virgo, James E., 54-56 Parker	2			2500	10	16	9		8810	1300	3800	69	16	69 16
Vivian, Emma M., 236 Mt. Auburn	1			9000				17						
								18						
			1	2500	11	4	2	19	39260	8200	19700	358	54	358 54

Name and Residence of Person Assessed.	Location of Property.	Aggregate Personal Estate.	Dwellings.	Blocks.	Stables.	Sheds.	Value.	Section.	Block.	Division.	Plan Lot.	Feet of Land.	Value.	Total Value of Real Estate.	Tax on Real Estate.	Aggregate Tax.
Vivian, John W., 236 Mt. Auburn		7000														127 40
Vokey, Abraham, 20 Capitol			1				4000	1	10	18	1	5000	1000	5000	91 00	91 00
Voner, Frank and Rosa, 270-272 Palfrey			2				1500									
					1		200	3	43	7	57	7733	400	2100	38 22	38 22
Voner, Frank		1000														18 20
Walker, Margaret, 6-8 Keith			2				2000									
					1		350	16	1	22	5	3258	300	2650	48 23	48 23
Walker & Pratt Mfg. Co., store building, 16 Main		20000					5500	10	1	1		1950	5850	11350	206 57	570 57
	Arsenal							10	4	2		27500	4200	4200	76 44	76 44
	Dexter ave.							12	12	3		13596	1350	1350	24 57	24 57
								12	12	4	107	6000	600	600	10 92	10 92
								12	12	5	106	6000	600	600	10 92	10 92
								12	12	6	105	6000	600	600	10 92	10 92
								12	12	7	104	6000	600	600	10 92	10 92
								12	12	8	103	6000	600	600	10 92	10 92
								12	12	9	102	10575	1050	1050	19 11	19 11
Warehouse, manufacturing building, foundry, washroom, cupola, core shop, pattern shop, pattern storehouse, stock house, oil house, engine and boiler house							144000									
New Moulding Department							15000									
Storehouse							8000									
Garage							5000	12	14	1		535250	53500	225500	4104 10	4104 10

Wallace, Bessie S., 12 Hill		1			2500	3	26	4		11513	750	3250	59 15	59 15
Walsh, Andrew, French ter						16	11	30	4	3600	300	300	5 46	5 46
Walsh, John J., 19 No. Beacon ct		1			500	9	6	12	11	4212	350	850	15 47	15 47
Walsh, Mary A., 59 Morse		1			3000	1	10	30	7	7739	1000	4000	72 80	72 80
Walsh, Michael, 13 Middle		1			800	2	12	6		4616	450	1250	22 75	22 75
Walsh, Patrick, 12 Green		1			1500	2	6	6		4157	500	2000	36 40	36 40
Walton, Thomas H., 66 Morse		1			3000	1	14	4	15	6250	950	3950	71 89	71 89
Wambolt, Robert H., heirs or devisees of, 26 Myrtle		1			1500	2	10	3		2450	250	1750	31 85	31 85
Wambolt, Robert H.	500													9 10
Wambolt, Elizabeth A., 12 Adams ave		1			3500	2	26	4	27	7198	1200	4700	85 54	85 54
Ward, Benjamin F., 66 Palfrey		1			2500									
			1		500	3	4	8		11983	1800	4800	87 36	87 36
76 Capitol		1			2800	1	10	4	15	5000	900	3700	67 34	67 34
Warren Soap Mfg. Co., 48 Galen	6000	1			2000									
			1	1	1000									
				2	2000	1	5	7		22435	4500	9500	172 90	282 10
Waterfall, William H., 143 Walnut	1200													21 84
Waterhouse, Theodora W., Marshall		1			3000	3	6	3	14	7154	1300	4300	78 26	78 26

Name and Residence of Person Assessed.	Location of Property.	Aggregate Personal Estate.	Dwellings.	Blocks.	Stables.	Sheds.	Value.	Section.	Block.	Division.	Plan Lot.	Feet of Land.	Value.	Total Value of Real Estate.	Tax on Real Estate.	Aggregate Tax.
Waterproof Paint Co., factory, 149 Fayette		8000					6500	3	35	7	1	17219	1100	7600	138 32	283 92
Watertown Club		100														1 82
Watertown Home for Old Folks, Corp., 120 Mt. Auburn			1				4500	10	10	15		7947	2800	7300	132 86	132 86
Watertown Lumber Co.		32000														582 40
Watertown Savings Bank, bank building, 60 Main							15000	2	3	5		3450	10350	25350	461 37	461 37
	13-15 Pleasant		2				2000	2	3	10		2030	1000	3000	54 60	54 60
								2	5	1	4	5622	500	500	9 10	9 10
								2	5	2	3	3425	300	300	5 46	5 46
	Green							2	5	3	5	3205	250	250	4 55	4 55
								2	5	4	6	3521	300	300	5 46	5 46
								2	5	5	7	3284	250	250	4 55	4 55
	off Green							2	5	6	8	3704	300	300	5 46	5 46
	Pleasant							2	5	7	2	4123	300	300	5 46	5 46
	off Green							2	5	9	9	3054	250	250	4 55	4 55
								2	5	10	10	3043	250	250	4 55	4 55
								2	5	15	13	3358	300	300	5 46	5 46
								2	5	16	12	3392	300	300	5 46	5 46
								2	5	17	11	4234	350	350	6 37	6 37
Weeks, Charles H., heirs or devisees, 72 Dexter ave.			1				2500	12	20	22	33	5222	500	3000	54 60	54 60
Welch, Catherine, 17 Capitol			1				2000	1	9	19	41	4750	950	2950	53 69	53 69

Wells, David H., 24 Union		2				5000	1	8	10	80	4918	950	5950	108 29	108 29
Wendell, Charles B., and Osgood, Charles G., French ter	5000						16	11	33	7	3600	300	300	5 46	96 46
				1		800									
					1	150									
					1	100									
Coal sheds						1000									
Office						300									
Elevator						6000	16	11	34		41850	4200	12550	228 41	228 41
Wentworth, Andrew S., 39 Hillside rd	4000	1				6000	11	37	9	4	9500	1650	7650	139 23	212 03
Garage						500	11	37	10	5	9240	1600	2100	38 22	38 22
Whitcomb, Laura, 917 Belmont		1				4200									
				1		300	5	19	2		89680	4500	9000	163 80	163 80
White, Delia A., 7-9 Lexington		2				2500	7	16	15	12	2808	300	2800	50 96	50 96
White, Ellen A., unfinished house, Green						2500									
		1				3000	2	6	7		5909	900	6400	116 48	116 48
White, John P., Mt. Auburn	1500						16	10	2		4476	900	900	16 38	43 68
White, Mary A., 213 Watertown		2				1500	1	22	5	5	11562	950	2450	44 59	44 59
74 California		1				1500									
				1		100	1	23	5	6	8532	700	2300	41 86	41 86
13 Fifth ave.		1				1800									
					1	100	1	23	6	B	10427	850	2750	50 05	50 05
White, Mary E., 12 Patten															
36 No. Beacon		1				1000									
77-79 Arsenal		2				2000	9	1	7	5–7	6006	1200	4200	76 44	76 44
10-12 Patten		2				2500	10	6	8	1	3629	700	3200	58 24	58 24

Name and Residence of Person Assessed.	Location of Property.	Aggregate Personal Estate.	Dwellings.	Blocks.	Stables.	Sheds.	Value.	Section.	Block.	Division.	Plan Lot.	Feet of Land.	Value.	Total Value of Real Estate.	Tax on Real Estate.	Aggregate Tax.
White, Mary E., 119 Riverside			2				3000	9	19	5	4	6000	700	3700	67 34	67 34
White, Patrick W., heirs or devisees of, 4			1				2000									
Sexton					1		350	16	19	3	2	7430	400	2750	50 05	50 05
	7 Lyon		1				800	16	19	4		4300	200	1000	18 20	18 20
Whitehead, Thomas, 43 Morse			1				1800	1	10	26	5	6335	950	2750	50 05	50 05
								1	10	27	6	5208	750	750	13 65	13 65
Whiting, Abbie Jane, 16-18 Royal		500	2				4000									
					1		500									
Carpenter shop on R. R. land							300	9	10	4	F	7680	950	5750	104 65	113 75
Whitney, Bradshaw, heirs or devisees of, 87 Summer			2				3200	3	16	1		23680	3500	6700	121 94	121 94
	Waverley ave.							3	47	12		217008	2100	2100	38 22	38 22
								3	47	13		18460	900	900	16 38	16 38
	221 Lexington		1				2500									
					1		1000									
Carriage house							300	3	48	1		1060640	25000	28800	524 16	524 16
											209					
											210					
Whitney, Eliza J., Thayer rd								5	23	13	211	1900	200	200	3 64	3 64
								5	23	16	208	2485	100	100	1 82	1 82
								5	23	17	207	2500	100	100	1 82	1 82
Whitney, Elizabeth C.		600														10 92
Whitney, Frederick		7000														127 40

Whitney, Frederick and Anna M., Hillside rd						11	37	5	1	8196	1000	1000	18	20	18 20
27 Hillside rd		1			6000	11	37	6	2	7795	1450	7450	135	59	135 59
Whitney, Georgia A., 65-67 Marion rd		2			4800	3	10	1	36	7080	900	5700	103	74	103 74
Whitney, Hiram, heirs or devisees of, 61 Spring		1			2200	10	9	4		8730	1750	3950	71	89	71 89
Whitney, Minetta J., Main	20000														364 00
Whitney, Solon F., Garfield		1			5000	11	6	4	3	10817	2000	7000	127	40	127 40
37 Garfield		1			4800	11	6	5	3	16864	3100	7900	143	78	143 78
Whitney, Susan G., 17 Pleasant		1			800	2	3	11		1555	500	1300	23	66	23 66
Whittemore, Mary L., 55 Morse		1			2000	1	10	29	7	5048	650	2650	48	23	48 23
Whittier, Ozro M., store, 69-81 Morse					4500	3	19	6		9589	12250	16750	304	85	304 85
Wickes, Charles D.	200														3 64
Wickes, Dora L., 11 Irving		1			2100	10	6	15		7550	1900	4000	72	80	72 80
Wickes, Edwin F., 19 Irving	1000	1			4000										
Garage					200	10	6	16		6862	1400	5600	101	92	120 12
Wilcox, Adeline J., Rutland						7	4a	3	3	3650	100	100	1	82	1 82
122 Rutland		1			1800	7	4a	4	5	3710	200	2000	36	40	36 40
Wiley, Ellen M., 31 Green	200	1			3500	2	7	14		11536	1450	4950	90	09	93 73

Name and Residence of Person Assessed.	Location of Property.	Aggregate Personal Estate.	Dwellings.	Blocks.	Stables.	Sheds.	Value.	Section.	Block.	Division.	Plan Lot.	Feet of Land.	Value.	Total Value of Real Estate.	Tax on Real Estate.	Aggregate Tax.
Wilkinson, Catherine and William, Beechwood ave			1 2				4000	9	3	6	5	8155	1000	5000	91 00	91 00
Williams, Angie P., 22 Langdon ave			1				4500	11	35	30	112 113	5225	900	5400	98 28	98 28
Williams, Archibald, 10 Jewett			1				3000									
					1		500	1	14	14	35	7500	950	4450	80 99	80 99
Williams, Perkins G., 14-16 Stanley ave			2				1500	6	3	2	36	10800	550	2050	37 31	37 31
16-18 Stanley ave.			2				1500	8	3	1	35	10800	550	2050	37 31	37 31
Willoughby, Charles C., School		1000														18 20
Willoughby, Margaret E., 291 School			1				5000	11	34	8	221 222	9791	1800	6800	123 76	123 76
Willson, Annie L., 34-36 Maple			2				3500	1	4	15		5500	1000	4500	81 90	81 90
Wilson, Alice L., 5 Elton ave			1				2500									
Shop							200	12	27	5	5	6050	900	3600	65 52	65 52
Wilson, Annie C., 222-224 No. Beacon			1 2				4300	9	4	38	46	4013	500	4800	87 36	87 36
Pequossette								9	13	20	47	5000	500	500	9 10	9 10
Wilson, Ellen H., Purvis								6	3	27	69 70	6000	350	350	6 37	6 37
61 Phillips			1				4000									[illegible]
					1		500	10	13	4		104 60	1050	5550	01 01	100 01
Wilson, Henry L., 46 Russell ave			1				4000	11	8	10		9270	1650	5650	1102 83	102 83

Wilson, John G., 40 Capitol		1			3000	1	10	13	6	5000	1000	4000	72 80	72 80
Wilson, Lucy F., 23-25 Chester		2			4000	10	16	4	4	6653	1650	5650	102 83	102 83
Wilson, M. Caroline, Ida W., ux. of George L., H. Carlos and Edward A., 5 Morse		1			3500	1	10	21	2	12655	2600	6100	111 02	111 02
Winslow, Lilla J., Harnden ave						4	10	3	42	10450	600	600	10 92	10 92
Waverley and Harnden ave.		1			3000	4	10	4	41	10450	600	3600	65 52	65 52
Winsor Club, club house, Langdon ave.					3000	11	33	1	60	9126	1000	4000	72 80	72 80
						11	33	2	59	5176	750	750	13 65	13 65
Hillside rd.						11	33	41	20	4956	250	250	4 55	4 55
						11	33	42	21	10502	500	500	9 10	9 10
Wishart, Maude L., 67 Oliver		1			3800	3	13	9	66	9353	1150	4950	90 09	90 09
Wishart, Thomas B., 67 Oliver	300													5 46
Wiswall, George H., 39 Marion rd		1			3000	3	10	6	31	9584	1900	4900	89 18	89 18
									28					
Withington, Emily W., Hillside rd	2000	1			4500	11	37	28	29	7160	1200	5700	103 74	140 14
Wogan, Emily F., 102 Marshall		1			3800	3	13	15	72	7255	1150	4950	90 09	90 09
Wolfson, Louis, 22 Dexter ave	1000	1[3]			5000	12	26	17	57	12000	1200	6200	112 84	131 04
				1	2500	12	26	18	56	12000	1500	4000	72 80	72 80
561 Mt. Auburn		1			4000	12	26	19	55	11453	2300	6300	114 66	114 66
						12	26	20	54	12561	2500	2500	45 50	45 50
Womersley, Mary F., 126 Summer		1			2000	3	22	3	68	16093	1300	3300	60 06	60 06
Wood, Annie, and Kenney, Mary L., Norseman ave		1[3]			5000	16	11	24	12	3600	400	5400	98 28	98 28

Name and Residence of Person Assessed.	Location of Property.	Aggregate Personal Estate.	Dwellings.	Blocks.	Stables.	Sheds.	Value.	Section.	Block.	Division.	Plan Lot.	Feet of Land.	Value.	Total Value of Real Estate.	Tax on Real Estate.	Aggregate Tax.
Wood, Herbert S., 111 Irving			1				2000	9	7	13	22	6720	850	2850	51 87	51 87
Woodland, Charles L., 10 Harrington		500														9 10
Woodman, Alpheus G., 367 School		500														9 10
Woodman, Marion L., 367 School			1				4000	11	31	6	204 205	6382	1100	5100	92 82	92 82
Woodward, Helen J. and Elizabeth, 832 Belmont			1				4000	4	2	1	26	11750	800	4800	87 36	87 36
Woodward, Pauline B., admx. est. James B. Woodward		12000														218 40
Woodward, James B., heirs or devisees of, 128 Mt. Auburn			1		1		5000 500	10	11	1		9425	3450	8950	162 89	162 89
Woodward, Pauline B., 128 Mt. Auburn		1200														21 84
Worcester, Francis, heirs or devisees of, 11 Parker			1				2000	10	15	2	15	7556	1900	3900	70 98	70 98
Worth, Charles A. and Minnie H., 109 Boyd			1				2400	1	15	8	54	11250	1400	3800	69 16	69 16
Wright, Frederick J., 40-42 Irving			2				2500	10	13	7		8720	1300	3800	69 16	69 16

Wright, George S., 68 Garfield	28000	1				6000									
Garage						600	11	7	1	37	18617	2950	9550	173 81	683 41
Wright, Margaret H., extrx. est. Bertha A. Caton, Hillside ave	9700	1				1500					8270	300	1800	32 76	209 30
Wright, Warren M., 93 Garfield	700	1				8000	11	13	4	15	12500	1600	9600	174 72	187 46
							11	13	5	12	11784	1300	1300	23 66	23 66
Yerxa, Inez H., 24 Garfield		1				4000	11	5	3	42	11430	2400	6400	116 48	116 48
Yerxa, Partlow A., 24 Garfield	4600														83 72
York, Anna W., Marion rd		1				3000	3	10	5	32	7000	1100	4100	74 62	74 62
York, Mary A., 13 Patten		1				2500	10	5	9		6146	1250	3750	68 25	68 25
York, Mary E. and Annie J., 62-64 Whites ave		1[2]				4200	3	36	25		7380	750	4950	90 09	90 09
York, William F., 114-116 Whites ave		2				3500	3	36	24		7380	750	4250	77 35	77 35
Zaccinin, Pretro, and Ricci, Tomasso, 103 Pleasant		1				1000									
					1	100	2	5	24		55712	4500	5600	101 92	101 92
Zaino, Francesco Paolo, 15 Keith		1				1500	16	1	18	7	5730	350	1850	33 67	33 67
Zirhut, John W., Pequossette		1				3000	9	13	18	49	5000	550	3550	64 61	64 61
Zwicker, Newton, 65-67 Union		2				4500	1	17	6	103	5582	900	5400	98 28	98 28

NON-RESIDENT LIST

Name and Residence of Person Assessed.	Location of Property.	Aggregate Personal Estate.	Dwellings.	Blocks.	Stables.	Sheds.	Value.	Section.	Block.	Division.	Plan Lot.	Feet of Land.	Value.	Total Value of Real Estate.	Tax on Real Estate.	Aggregate Tax.
Abbott, Allan,	21 Franklin		1				4000	10	18	4	24	13975	2800	6800	123 76	123 76
Abrams, Myer (199 Friend, Boston), Arsenal								14	1	1		181887	6500	6500	118 30	118 30
Adams, Herbert W., and Hawes, Claude H. (414 Atlantic ave., Boston), Brookline								5	7	26	461	1544	100	100	1 82	1 82
								5	7	27	462	1981	100	100	1 82	1 82
								5	7	28	463	2352	100	100	1 82	1 82
								5	7	29	464	2500	100	100	1 82	1 82
Adams, Simeon (6 Elm Hill pk., Roxbury), exor. estate Charles W. Clapp		5500														100 10
Aldenberg, Bernard P., Brookline			1				1000	5	5	1	532 to 538	17234	700	1700	30 94	30 94
Aldrich, Gardner, heirs or devisees of (Hingham),	55-59 Galen		2				2000	1	7	5		13027	3250	5250	95 55	95 55
Aldrich, Samuel N. (Hingham), tr. Almon S. Morse estate, Watertown								1	18	2		126320	10000	10000	182 00	182 00
Alles, John (15 Bay State rd., Boston), 407 Mt. Auburn			1				10000	12	1	1	35	22205	4400	14400	262 08	262 08
Alquist, Charles (Gloucester), Lexington								3	48	38	396 397	4972	200	200	3 64	3 64
Alvard, Elizabeth (Attleboro), Prospect								5	5	55	513	2338	100	100	1 82	1 82
								5	5	56	512	2341	100	100	1 82	1 82

Alward, Murray (12 Whitney pk., Mattapan), Prospect						5	5	57	511	2344	100	100	1 82	1 82	
American Board of Foreign Missions (14 Beacon, Boston), 646 Mt. Auburn		1	1		4000 1500	11	39	1		215555	17250	22750	414 05	414 05	
American Telephone and Telegraph Co.	7300													132 86	
Andrews, Ermina (Everett), Webster						5 5	7 7	9 10	443 444	2400 2400	100 100	100 100	1 82 1 82	1 82 1 82	
Andrews, Warren A., Highland ave						6 1	11 11	10 11	183 182	3812 3913	150 150	150 150	2 73 2 73	2 73 2 73	
Armenagh, Peter, 25 Nichols ave	400													7 28	
Arzive Grocery Co., J. Surabian, Prop.	650													11 83	
Atkins, Edwin F. (Newton), boarding house, 73 Waltham					7000										
99-101 Waltham		1[2]			3500	7	7			255308	6000	16500	300 30	300 30	
Atwood, Henry A. (Rock, Mass.), 105 Riverside		1			2800	9	19	8	1	6000	750	3550	64 61	64 61	
Avery, James (18 Willow, No. Cambridge), Harrington						5 5	28 28	48 49	310 311	2500 2500	250	250	4 55	4 55	
Babbitt, Clara G. (270 Beacon, Boston), Wilson ave						4 4	17 17	3 4	210 209	5000 5000	150 150	150 150	2 73 2 73	2 73 2 73	
Baboef, Eugene (34 Gardner, Allston), 91 Boyd and 8 Jewett		2	1		3300 500	1	14	13	34	10000	1250	5050	91 91	91 91	

Name and Residence of Person Assessed.	Location of Property.	Aggregate Personal Estate.	Dwellings.	Blocks.	Stables.	Sheds.	Value.	Section.	Block.	Division.	Plan Lot.	Feet of Land.	Value.	Total Value of Real Estate.	Tax on Real Estate.	Aggregate Tax.
Bacon, J. Henry (170 Oakley rd., Newton),	Boyd							1	12	1		956	200	200	3 64	3 64
Barker, Hiram E. (Newton), 37 Hunt			1				2400	1	3	1		5014	800	3200	58 24	58 24
Barnes, Samuel, or owners (299 Riverside ave., Medford), Harnden ave								4	2	5	19	10450	550	550	10 01	10 01
	33 Whitney		1				3000	4	2	6	18	10450	650	3650	66 43	66 43
Basset, Maria V. (1131 Halsey, Brooklyn, N. Y.), Hillside ave								4	18	6	226	4500	150	150	2 73	2 73
Basset, Mary (Newton), part of house	Williams						600									
					1		300									
	Fowl house						200	1	1	1	3	31500	6950	8050	146 51	146 51
Bates, Benjamin E. (60 State, Boston), tr. under will Benj. E. Bates, Warren								5	11	1		677850	7500	7500	136 50	136 50
								6	11	12		283910	3250	3250	59 15	59 15
								6	12	12	5	347505	4800	4800	87 36	87 36
Beckwith, Mabel E. C. (1 Faulkner circle, Dorchester)								4	19	21	263	4500	150	150	2 73	2 73
Belle, Annette W. (Harvard, Cambridge), Copeland								6	16	4	376	4493	200	200	3 64	3 64
Bell, James S. (Harvard, Cambridge), Copeland								6	16	3	375	2270	100	100	1 82	1 82

Belledue, Charles H., Harrington					5	25	9	374	2500	150	150	2 73	2 73
					5	25	10	375	2500	150	150	2 73	2 73
					5	25	12	377	2500	150	150	2 73	2 73
					5	25	11	376	2500	150	150	2 73	2 73
Bemis, Fannie E., admx. (Medford), 357 Main	1			2500									
			1	100	3	55	1		34000	3400	6000	109 20	109 20
Bennett, Allen H. (Beverly), Belmont					5	4	35	459	1550	100	100	1 82	1 82
					5	4	36	458	1660	100	100	1 82	1 82
					5	4	37	457	1710	100	100	1 82	1 82
					5	4	38	456	1720	100	100	1 82	1 82
Bergman, Walter (20 Erickson, Belmont), Westminster ave					3	51	22	336 337	4000	200	200	3 64	3 64
Berry, Caspar (88 Leverett), James					5	25	22	356	2500	150	150	2 73	2 73
Berry, Charles E. (3 Sycamore, Boston), Copeland					6	16	6	378	4400	200	200	3 64	3 64
Beverly National Bank (Beverly), Chandler					5	20	31	6	5602	250	250	4 55	4 55
					5	20	35	10	6060	250	250	4 55	4 55
					5	20	36	11	5140	250	250	4 55	4 55
Bishop, Caroline (18 Shafter, Dorchester), Hardy ave					4	19	10	247	4500	150	150	2 73	2 73
Bishop, Ethel C., 94 Bancroft	1			2500	3	47	1	306 307 308	8268	400	2900	52 78	52 78
Black, George F. (68 Main, Malden), Main					6	3	3	76	4800	400	400	7 28	7 28

Name and Residence of Person Assessed.	Location of Property.	Aggregate Personal Estate.	Dwellings.	Blocks.	Stables.	Sheds.	Value.	Section.	Block.	Division.	Plan Lot.	Feet of Land.	Value.	Total Value of Real Estate.	Tax on Real Estate.	Aggregate Tax.
Blackwell, Marcia A., heirs or devisees of (Kingston), 71 Marion rd.			1				2500	3	28	12	37a	5596	700	3200	58 24	58 24
Blake, Alice M (10 Aberdeen, Somerville), Hall ave.								4	19	19	265	4500	150	150	2 73	2 73
Blakie, Luther (Belmont)								11	33	26	3–7	21250	1700	1700	30 94	30 94
Blanchard, George W. (Winchester), Everett ave.								3	28	10	13	9958	300	300	5 46	5 46
Bleiler, Fred (Boston), 308 Lexington		1500	1				1000									
Fowl house					1	1	50 1500									
Piggery							200	5	1	1		790597	16200	18950	344 89	372 19
Bliefling, Tennys (West Glover, Vt.), 54 Union			1				2500	1	8	2	62½	3180	550	3050	55 51	55 51
Bloom, Andrew R. (506 Barristers Hall, Boston), Waltham								8	2	1	23	5287	250	250	4 55	4 55
								8	2	2	22	5000	250	250	4 55	4 55
	off Bridge							8	2	6	24	6302	300	300	5 46	5 46
								8	2	7	25	5000	250	250	4 55	4 55
Bloomberg, Matilda (10 Townsend, Waltham), Warren								5	10	1	421	2171	100	100	1 82	1 82
								5	10	2	420	2120	100	100	1 82	1 82
								5	10	3	419	2069	100	100	1 82	1 82
								5	10	4	418	2017	100	100	1 82	1 82

Bloomberg, Matilda. Continued.....						5	10	5	417	1966	100	100	1	82	1 82
						5	10	6	416	1914	100	100	1	82	1 82
						5	10	7	415	1863	100	100	1	82	1 82
						5	10	8	414	1811	100	100	1	82	1 82
Boston, Elevated Railway Co., Arlington.						15	9								
Land.....										227417					
Water										41848	20000	20000	364	00	364 00
Boston & Maine R.R. Co., Fitchburg Div.,															
19–100 depot, Howard.....					400	2	17	4		5000	500	900	16	38	16 38
Coal sheds, 13 Bridge.....					2000										
			1	1	2000										
Scales office and water tank.....					700	2	21	20		100190	10000	14700	267	54	726 54
						2	21	22		7560	750	750	13	65	13 65
Spring						3	2	1		7817	1950	1950	35	49	35 49
28-30 Spring	2				2000	3	2	2		3200	800	2800	50	96	50 96
2–100 depot, Church.....					3000										
Shelter shed.....					500	3	2	10		12032	8800	12300	223	86	223 86
37 Cross	1				1300	3	19	3		3808	800	2100	38	22	38 22
12 Church						3	19	4		9225	5800	5800	105	56	105 56
56 Irving	1				1000	10	34	2		24690	2500	3500	63	70	63 70
Hotel, Walnut.....					15000										
Supply stable.....					1500										
Cattle shed.....					4000										
Stock house.....					2000										
Freight house.....					2000										
Coal elevator.....					5000										
Barn and shed.....					4000										
Water tank and scales.....					4000										
Freight house.....					1800	10	34	3		1362792	150000	189300	3445	26	3445 26
Walnut and Arsenal	2				3000										
	2				2200										
	2				1200	10	34	4		43362	4300	10700	194	74	194 74

Name and Residence of Person Assessed.	Location of Property.	Aggregate Personal Estate.	Dwellings.	Blocks.	Stables.	Sheds.	Value.	Section.	Block.	Division.	Plan Lot.	Feet of Land.	Value.	Total Value of Real Estate.	Tax on Real Estate.	Aggregate Tax.
Boston & Maine R.R. Co., Fitchburg Div. Continued																
	373–100 depot, 210 School						3000	12	12	1		10521	1100	4100	74 62	74 62
	Arsenal							12	13	1		28800	3000	3000	54 60	54 60
	65–100 depot, Arlington						2000	12	38	7		3519	350	2350	42 77	42 77
Boston Safe Deposit and Trust Co., tr. estate of Calvin Crawford		300														5 46
Boston Safe Deposit and Trust Co., tr. estate of Anne L. Jackson, 52 Maple			1				3000	1	4	11		16708	2100	5100	92 82	92 82
Boston Safe Deposit and Trust Co., tr. for Arthur H. Whitney, 259 Main			1				12000									
					1		3500									
	24 Whites ave.		-1				4000	3	38	1		137330	15000	34500	627 90	627 90
Boutelle, Cyrus F. (4 Vernon, Gardner), Belmont								4	16	7	189	4907	250	250	4 55	4 55
Brackett, Arthur (129 No. Vernon ave., Pasadena, Cal.), Lexington								6	1	31	11	4000	250	250	4 55	4 55
Brackett, Caroline R., heirs or devisees of (Newton), Barnard ave.								11	8	18	I	9925	1000	1000	18 20	18 20
								11	8	19	J	9978	800	800	14 56	14 56
								11	8	20	K	10031	800	800	14 56	14 56
								11	10	8	G	2757	200	200	3 64	3 64
								11	10	9	F	10134	800	800	14 56	14 56
								11	10	10	E	10078	800	800	14 56	14 56

Brackett, Caroline R., heirs or devisees of Continued													
					11	10	11	D	10025	800	800	14 56	14 56
					11	10	12	C	9968	800	800	14 56	14 56
					11	10	13	13	9915	800	800	14 56	14 56
Russell ave.					11	11	7		13203	1300	1300	23 66	23 66
Barnard ave.					11	11	9	L	10085	800	800	14 56	14 56
					11	11	10	M	10139	800	800	14 56	14 56
					11	11	11	N	10192	800	800	14 56	14 56
					11	11	12	O	10246	800	800	14 56	14 56
Brackett, Katherine P. (Newbury, Boston) 301 Common	1			1500	11	17	4		17572	850	2350	42 77	42 77
Brandley, Peter J. (243 Parker Hill ave., Roxbury), rear Waltham					7	8	1		82650	1200	1200	21 84	21 84
562 Main	1			400									
		1	1	900	7	9			270380	5400	6700	121 94	121 94
Brennan, James J. (67 Harvard, Cambridge), Mt. Auburn					16	11	12	22	4586	850	850	15 47	15 47
Bridgham, Prescott C., heirs or devisees of (432 Newtonville ave., Newtonville), Holt													
					5	20	39	7	4544	200	200	3 64	3 64
					5	20	40	8	4544	200	200	3 64	3 64
					5	20	41	6	5485	250	250	4 55	4 55
					5	20	42	5	5335				
					5	20	55	34	182	200	200	3 64	3 64
Briggs and Allyn Manufacturing Co. (Lawrence), Cypress					10	32	35	76	5000	250	250	4 55	4 55

Name and Residence of Person Assessed.	Location of Property.	Aggregate Personal Estate.	Dwellings.	Blocks.	Stables.	Sheds.	Value.	Section.	Block.	Division.	Plan Lot.	Feet of Land.	Value.	Total Value of Real Estate.	Tax on Real Estate.	Aggregate Tax.
Briggs, Joseph M., Williams			2				3000									
			2				3500									
					1	1	800									
	Part of house						100	1	1	2	4	17200	3300	10700	194 74	194 74
Brighton Five Cents Savings Bank, 28 Morse			1				3500	1	11	3	21	12500	2500	6000	109 20	109 20
Britton, Richard, Marshall								3	11	2	58	9284	1400	1400	25 48	25 48
Brown, J. Wentworth, heirs or devisees of (West Medford), Coolidge Hill rd.								15	2	10	8	9375	500	500	9 10	9 10
								15	11	1	1	10488	1000	1000	18 20	18 20
								15	11	2	2	10000	1000	1000	18 20	18 20
								15	11	3	3	10000	1000	1000	18 20	18 20
								15	11	4	4	10000	1000	1000	18 20	18 20
Brown, Mary R. (515 Carlisle pl., Chattanooga, Tenn.), Prospect								5	4	11	483	2400	100	100	1 82	1 82
								5	4	12	482	2400	100	100	1 82	1 82
Bruce, Wallace E. (Eagle Rock, Los Angeles, Cal.), Hillside								5	3	19	410	2350	100	100	1 82	1 82
								5	3	20	411	2405	100	100	1 82	1 82
Brunn, Lincoln (New York), mill building, 76 Stanley ave							6000	8	3	6		82480	4000	10000	182 20	182 20
Buchanan, Ellen A. (665 Boylston, Boston) Hillside ave								4	18	4	228	4500	150	150	2 73	2 73

Bugbee, S. Grace (24 Crosby, Springfield), 151-153 Summer		3			3000	3	23	1	14	11328	1400	4400	80 08	80 08	
Bullard, Willard A., and Hale, Edwin B., trs. (First Nat'l Bank, Cambridge), Howard		2			2500	7	16	3	1	2910	300	2800	50 96	50 96	
Burke, Caroline M., Spruce						10	25	16		8010	650	650	11 83	11 83	
Burke, William H. (69 Concord ave., Cambridge), Spruce						10	25	17		8003	650	650	11 83	11 83	
Burns, Agnes H. (Newton), 17-23 Maple		1[2]			9000	1	2	3		6912	1400	10400	189 28	189 28	
129 Galen		2			3500	1	11	11	3	2950	750	4250	77 35	77 35	
Burns, David (Wallingford, Conn.), 67 Waltham		1			1700	7	8	2		17530	900	2600	47 32	47 32	
Burns, John T. (Newton), 153 Galen		1			3500	1	11	12	4	4047	1000	4500	81 90	81 90	
Burt, Curtis H., and Warren, Joseph F. (50 Congress, Boston), 558 Mt. Auburn		2			5000	11	37	21	21	8000	1600	6600	120 12	120 12	
Burton, Louise M. (364 Walnut, Boston), Brookline						5	5	24	558	2546	100	100	1 82	1 82	
						5	5	25	559	2548	100	100	1 82	1 82	
Butler, John S. (Lynn), Pequossette						9	12	9	33	5000	500	500	9 10	9 10	
Butterick, David (667 Mass. ave., Arlington)	600													10 92	

Name and Residence of Person Assessed.	Location of Property.	Aggregate Personal Estate.	Dwellings.	Blocks.	Stables.	Sheds.	Value.	Section.	Block.	Division.	Plan Lot.	Feet of Land.	Value.	Total Value of Real Estate.	Tax on Real Estate.	Aggregate Tax.
Butterick, Francis, heirs or devisees of (Waltham), Quirk								3	32	15	54	11011	550	550	10 01	10 01
								3	35	3	44	3850	200	200	3 64	3 64
								3	35	4	45	10400	550	550	10 01	10 01
Buzzell, Edwin H. (71 Kilby, Boston) Clarendon								15	11	15	48	2952	250	250	4 55	4 55
								15	11	16	47	2481	250	250	4 55	4 55
								15	11	17	46	2474	250	250	4 55	4 55
								15	11	18	45	2466	250	250	4 55	4 55
								15	11	19	44	2459	250	250	4 55	4 55
								15	11	20	43	2452	250	250	4 55	4 55
								15	11	21	42	2444	250	250	4 55	4 55
								15	11	22	41	2437	250	250	4 55	4 55
16-apartment house, 11-29 Berkeley							28000	15	11	36	18	26382	2000	30000	546 00	546 00
								15	11	46	17	2670	250	250	4 55	4 55
								15	11	47	16	2500	250	250	4 55	4 55
								15	11	48	15	2500	250	250	4 55	4 55
								15	11	49	14	2500	250	250	4 55	4 55
								15	11	50	13	2500	250	250	4 55	4 55
								15	11	51	12	2500	250	250	4 55	4 55
								15	11	52	11	2500	250	250	4 55	4 55
								15	11	53	10	2500	250	250	4 55	4 55
								15	11	54	9	2500	250	250	4 55	4 55
Cain, John (89 Standish ave., Wollaston), Sycamore								5	23	7	120	2500				
								5	23	8	119	2500	250	250	4 55	4 55
Cain, John (18 Carleton, Newton), Belmont								5	28	2	327	5292	250	250	4 55	4 55

Callahan, James H. (122 Sherman, Cambridge), 58 Morse	1				3500	1	14	6	16	6250	950	4450	80	99	80 99
Callahan, Margaret E. (122 Sherman, Cambridge), 40 Dexter ave	1				4000	12	26	14	60	12000	1200	5200	94	64	94 64
Campbell, Daniel (61 Sacramento, Cambridge), Prospect						5	5	46	521 522	3547	200	200	3	64	3 64
Campbell, Daniel T. (Somerville), Prospect						5	5	70	498	2387	100	100	1	82	1 82
						5	5	71	497	2390	100	100	1	82	1 82
Cann, Grace L. (Jaffrey, N. H.), Hillside						5	4	49	445	2400	100	100	1	82	1 82
						5	4	50	444	2400	100	100	1	82	1 82
Cannon, Patrick J., Gilbert						6	4	11	116	4000	200	200	3	64	3 64
Carey, Thomas W. (14 Essex, Boston), rear Brookline						5	7	23	458	944					
						5	7	24	459	1008	100	100	1	82	1 82
Carlson, Andrew (Plymouth), Warren						3	48	7	367	1800	50	50		91	91
						3	48	8	368	1800	50	50		91	91
						3	48	9	369	1800	50	50		91	91
						3	48	10	370	1800	50	50		91	91
Carlson, Carolina (11 Henry, E. Boston), Bancroft						3	47	2	309	1700	50	50		91	91
						3	47	3	310	1700	50	50		91	91
						3	47	4	311	1700	50	50		91	91
						3	47	5	312	1700	50	50		91	91
						3	51	7	321	1600	50	50		91	91
						3	51	8	322	2310	50	50		91	91

Name and Residence of Person Assessed.	Location of Property.	Aggregate Personal Estate.	Dwellings.	Blocks.	Stables.	Sheds.	Value.	Section.	Block.	Division.	Plan Lot.	Feet of Land.	Value.	Total Value of Real Estate.	Tax on Real Estate.	Aggregate Tax.
Carlson, Henning (47 Newbury, W. Somerville), Hall ave.								4	20	6	279	4500	150	150	2 73	2 73
Carroll, Thomas F. (Everett), Main								6	6	3	226	4416	400	400	7 28	7 28
Chadbourne, Joseph H. (133 Essex, Boston), Elm								12	37	2	6	10690	1000	1000	18 20	18 20
	Wheeler ct.							12	38			7711	600	600	10 92	10 92
	92-94 Elm		2				2700	12	38	22		11579	1150	3850	70 07	70 07
Chadbourne, Sarah L. (133 Essex, Boston), Nichols ave.			1[3]				4000									
	Store building						3000	12	29	2		8618	1700	8700	158 34	158 34
	11 Nichols ave.		1				3000									
					1		300	12	29	3		7955	1150	4450	80 99	80 99
	21 Nichols ave.		1				1500	12	29	5		4647	600	2100	38 22	38 22
	Wheeler ct.							12	38	17	6	1372	100	100	1 82	1 82
	11 Wheeler ct.		1				1500	12	38	18	7	3686	300	1800	32 76	32 76
	7 Wheeler ct.		1				1500	12	38	19	8	3420	300	1800	32 76	32 76
	Elm							12	38	21	9	2834	250	250	4 55	4 55
Chamberlain, Willard N. (Boston), Bailey road								11	23	4	1	18017	2900	2900	52 78	52 78
	43 Bigelow ave.		1				1500	12	28	2	19	2550	250	1750	31 85	31 85
											18					
								12	28	4	19	4976	500	500	9 10	9 10
								12	28	5	18	5343	500	500	9 10	9 10
											17					
								12	28	6	18	5710	550	550	10 01	10 01
	68-70 Bigelow ave.		2				2000	12	29	9	12	9630	550	2550	46 41	46 41

Champlin, Frank A. (Waterville, Me.), Bartlett							3	30	3	30	4896	250	250	4 55	4 55
Champlin, Lillian L. (Belmont), Belmont.							4	18	10	242	3780	250	250	4 55	4 55
							4	18	11	243	4270	250	250	4 55	4 55
Hardy ave.							4	18	12	241	4500	150	150	2 73	2 73
Charak, Thomas (502 Mass. ave., Cambridge), Brookline							5	5	22	556	2541	100	100	1 82	1 82
							5	5	23	557	2543	100	100	1 82	1 82
Charles, Alberto	500														9 10
Chasas, Joseph, Copeland		1				2200	6	16	1	373	4657	200	2400	43 68	43 68
Chase, Alberta, Thayer rd.							5	23	18	206	2500	100	100	1 82	1 82
							5	23	19	205	2402	100	100	1 82	1 82
Chase, Clarence L. (61 Winslow ave., Somerville), Brookline							5	50	20	554	2533	100	100	1 82	1 82
							5	5	21	555	2535	100	100	1 82	1 82
Chase, Freeman H. (156 Hampshire, Cambridge), Prescott							6	4	33	103	4000	200	200	3 64	3 64
Chenery, David (Belmont), Lexington							5	15	1		317220	6400	6400	116 48	116 48
Chenery, Horace (Belfast, Me.), Oakland.							7	14	1	59	4639	200	200	3 64	3 64
							7	14	2	58	3200	100	100	1 82	1 82
							7	14	3	57	3200	100	100	1 82	1 82
							7	14	4	56	3200	100	100	1 82	1 82
							7	14	5	55	3200	100	100	1 82	1 82
							7	14	6	54	3200	100	100	1 82	1 82
							7	14	7	53	3200	100	100	1 82	1 82

Name and Residence of Person Assessed.	Location of Property.	Aggregate Personal Estate.	Dwellings.	Blocks.	Stables.	Sheds.	Value.	Section.	Block.	Division.	Plan Lot.	Feet of Land.	Value.	Total Value of Real Estate.	Tax on Real Estate.	Aggregate Tax.
Chenery, Horace. Continued								7	14	8	52	3200	100	100	1 82	1 82
								7	14	9	51	3200	100	100	1 82	1 82
								7	14	10	50	3200	100	100	1 82	1 82
								7	17	1	66	3690	200	200	3 64	3 64
								7	17	3	65	2648	100	100	1 82	1 82
								7	17	4	64	3712	100	100	1 82	1 82
								7	17	5	63	5270	150	150	2 73	2 73
								7	17	6	62	5640	150	150	2 73	2 73
								7	17	7	61	3830	100	100	1 82	1 82
								7	17	8	60	2303	100	100	1 82	1 82
Chisholm, Alexander C. (10 Schuyler, Roxbury), Highland ave								6	10	8	174	3961	200	200	3 64	3 64
Chubbuck, Hiram B. (523 Park, Dorchester), Copeland								6	9	16	363	3920	200	200	3 64	3 64
City of Cambridge, rear Main								2	16			13964	1400	1400	25 48	25 48
Water taking, Church								3	2	11		8760	3050	3050	55 51	55 51
	rear Summer							3	22	8		11329	900	900	16 38	16 38
								3	37			13566	850	850	15 47	15 47
Water taking, Waverley ave								3	40			5477	250	250	4 55	4 55
									54	13						
								3	56	26		10820	250	250	4 55	4 55
	Waltham							7	11			7155	150	150	2 73	2 73
									13							
	rear Main							7	14			5313	100	100	1 82	1 82
	rear Oakland							7	17			11046	350	350	6 37	6 37

City of Cambridge. Continued.....														
off Mt. Auburn					10	8	10		4594	1150	1150	20 93	20 93	
						34	3							
Arsenal					12	35	3, 5		34845	750	750	13 65	13 65	
off Elm					12	38	2–8		16242	1200	1200	21 84	21 84	
Grove					15	1	1		14440	900	900	16 38	16 38	
Mt. Auburn					16	9	4–7		3972	1850	1850	33 67	33 67	
Grove					16	13	1		15660	500	500	9 10	9 10	
							3, 4							
rear Hearn					16	16	7, 8		8970	400	400	7 28	7 28	
City of Newton.....					1	19	1		115000	1200	exempt			
Claflin, Adams D., exor. under will of Wm. Claflin (815 Washington, Newton)														
59 Boyd	1			3000	1	14	8	30	14300	2150	5150	93 73	93 73	
Claggett, Lillian O. (455 Quincy, Dorchester), 37-39 Franklin.....	2			4000	10	19	9	30	9235	1650	5650	102 83	102 83	
Clark, Harriet K. (72 Berkeley, Somerville)					6	8	36	305	3720	200	200	3 64	3 64	
Chapman.....					6	8	37	306	3720	200	200	3 64	3 64	
Clayton, Frank H. (147 Milk, Boston)...					3	31	1	54	5014	250	250	4 55	4 55	
Cobb, Sarah A. (Asbury Grove), 4 Melville terrace.....	1			3500	1	11	8	6	3168	500	4000	72 80	72 80	
Colbert, Patrick J. (31 Springfield, Somerville), 38 Myrtle.....	1			1200										
41 Cuba	1			1800	2	10	1	9, 8	14848	1500	4500	81 90	81 90	
Colby, William W. (5 Morgan, Somerville), Brookline.....					5	6	4	358	1437	100	100	1 82	1 82	
					5	6	5	357	1325	100	100	1 82	1 82	

Name and Residence of Person Assessed.	Location of Property.	Aggregate Personal Estate.	Dwellings.	Blocks.	Stables.	Sheds.	Value.	Section.	Block.	Division.	Plan Lot.	Feet of Land.	Value.	Total Value of Real Estate.	Tax on Real Estate.	Aggregate Tax.
Coleman, John F. (Everett), Brookline...								5	7	47	482	2400	100	100	1 82	1 82
								5	7	48	483	2400	100	100	1 82	1 82
								5	7	49	484	2400	100	100	1 82	1 82
								5	7	50	485	2400	100	100	1 82	1 82
								5	7	51	486	2400	100	100	1 82	1 82
								5	7	52	487	2400	100	100	1 82	1 82
	Fifield							9	20	4		63500	4000	4000	72 80	72 80
Comey, Fannie E. (Waverley), Brookline.			2/3				1200	5	6	7	353 to 356	5069	250	1450	26 39	26 39
Comstock, Fanny A. (Bridgewater), 118 Marshall.....			1				3000	3	13	12	69	7711	1200	4200	76 44	76 44
Comstock, William G. (Bridgewater), Marshall.....								3	13	11	68	7820	1000	1000	18 20	18 20
Conant, Frederick O. (229 Commercial, Portland, Me.), Gilbert.....								6	6	43	223	4000	250	250	4 55	4 55
Conant, Frederick O., and Payson, Richard C., Howard and Bacon.....								2	17	8		89090	4500	4500	81 90	81 90
Conant, John H., heirs or devisees of (Brookline), 86-94 Summer.....			1				3500									
					1	1	500	3	18	6		33043	6600	10600	192 92	192 92
Condon, Patrick (20 Fayette, Newton), Lexington.....								3	58	6		4000	200	200	3 64	3 64

Conneally, Philip P., heirs or devisees of (Ayer), Main							6	4	4	109	4598	400	400	7 28	7 28	
Connolly, Mary (552 Green, Cambridge), Rosedale ter.							7	12	2	2	2436	200	200	3 64	3 64	
							7	12	3	3	4873	350	350	6 37	6 37	
Connolly, Michael J. (52 Ames Bldg., Boston), Rosedale ter.							7	12	4	4	4873	250	250	4 55	4 55	
							7	12	5	5	4873	250	250	4 55	4 55	
							7	12	6	6	4873	200	200	3 64	3 64	
							7	12	7	7	4873	200	200	3 64	3 64	
							7	12	8	8	4873	200	200	3 64	3 64	
							7	12	9	9	4873	100	100	1 82	1 82	
							7	12	10	10	4873	100	100	1 82	1 82	
							7	12	11	11	4873	100	100	1 82	1 82	
							7	12	12	12	4873	100	100	1 82	1 82	
							7	12	13	13	6028	150	150	2 73	2 73	
							7	12	15	15	6377	350	350	6 37	6 37	
							7	12	16	16	4474	300	300	5 46	5 46	
							7	12	17	17	5084	250	250	4 55	4 55	
							7	12	18	18	5927	300	300	5 46	5 46	
							7	12	19	19	6770	300	300	5 46	5 46	
							7	12	20	20	6285	300	300	5 46	5 46	
							7	12	21	21	6870	300	300	5 46	5 46	
							7	12	24	24	8626	150	150	2 73	2 73	
							7	12	25	25	7866	150	150	2 73	2 73	
							7	12	26	26	5317	50	50	91	91	
							7	12	27	6, 7	24000	400	400	7 28	7 28	
Connor, John T. Co.	1500														27 30	

Name and Residence of Person Assessed.	Location of Property.	Aggregate Personal Estate.	Dwellings.	Blocks.	Stables.	Sheds.	Value.	Section.	Block.	Division.	Plan Lot.	Feet of Land.	Value.	Total Value of Real Estate.	Tax on Real Estate.	Aggregate Tax.
Converse, Costello C., Faxon, William, Jr., and Reed, Andrew, trs. (6 Beacon, Boston), Carroll								4	12	4	108	11000	400	400	7 28	7 28
Conway, Matthew J. (30 Sheridan, Medford), Homer								2	14	11	17	2472	200	200	3 64	3 64
	Forest							3	36	5	26	11985	450	450	8 19	8 19
	66-68 Forest		2				3000	3	41	2	18	5970	350	3350	60 97	60 97
Cook, Anna F. (Concord, N. H.), Chapman								6	8	38	307	3720	200	200	3 64	3 64
								6	8	39	308	3720	200	200	3 64	3 64
								6	8	40	309	3720	200	200	3 64	3 64
Cook, Etta I. (222 Cambridge, E. Cambridge), 53 Quimby			2				3500	12	20	9	26	5250	500	4000	72 80	72 80
	57 Quimby		2				3500	12	20	10	27	5557	500	4000	72 80	72 80
Cook, Michael, Hillside								5	3	31	422	3066	100	100	1 82	1 82
	Columbia							11	1	5	7	21753	1400	1400	25 48	25 48
Coolidge, Harriet C. (11 Columbia, Brookline), Broadway								11	1	8	15	14503	400	400	7 28	7 28
	Columbia							11	8	11	5	9247	1100	1100	20 02	20 02
Cooper, Alfred E. (11 Royal, Allston), Edenfield ave								3	50	5	118	4000	200	200	3 64	3 64
Cotter, Edward (114 Beacon, Somerville), Hillside ave								4	17	17	215	5000	150	150	2 73	2 73

Coughlin, William (Newton)	200													3	64
Coupal, Frances (15 Gladstone, Everett), Brookline						5	7	53	488	2400	100	100	1	82	1 82
						5	7	54	489	2400	100	100	1	82	1 82
Crosby, Annie E., Paul						9	13	10	62	5000	500	500	9	10	9 10
Crotty, Patrick (38 Orchard, Auburndale), 209 Watertown		1			1500	1	22	6	4	12000	1000	2500	45	50	45 50
Crowell, Maria L. (45 River, Cambridge), Chapman						6	7	17	283	4000	150	150	2	73	2 73
						6	7	18	284	4000	150	150	2	73	2 73
						6	7	19	285	4000	150	150	2	73	2 73
Crowley, Nellie M. (241 Perkins, Jamaica Plain), Hall ave						4	19	16	268	4500	150	150	2	73	2 73
Cummings, Anna M. (80 Chestnut, Cambridge), and Kimball, Susie S. Highland ave.						6	11	9	184	3812	150	150	2	73	2 73
Cummings, Anna M., Charles						6	5	22	132 133	9429	500	500	9	10	9 10
Cummings, Edward F. (Worcester), Sycamore						5	29	11	137	260	not as	sessed			
Cunniffe, John F. (Holt, Waverley), 26-28 Holt		2			2550	5	26	19	332 333	5100	250	2800	50	96	50 96
Cushing, Edward L. (1318 Jefferson, Philadelphia, Pa.), Hillside ave						4	17	19	213	4449	150	150	2	73	2 73
Cutting, Alice W. (So. Royalton, Vt.), Webster						5	8	15	399	2400	100	100	1	82	1 82

Name and Residence of Person Assessed.	Location of Property.	Aggregate Personal Estate.	Dwellings.	Blocks.	Stables.	Sheds.	Value.	Section.	Block.	Division.	Plan Lot.	Feet of Land.	Value.	Total Value of Real Estate.	Tax on Real Estate.	Aggregate Tax.
Cutting, Mary P. (1241 Broadway, W. Somerville), Webster								5	10	20	433	2400	100	100	1 82	1 82
								5	10	21	434	2400	100	100	1 82	1 82
Dalby, James T. (No. Scituate), Brookline								5	5	9	543	2508	100	100	1 82	1 82
								5	5	10	544	2511	100	100	1 82	1 82
								5	5	11	545	2513	100	100	1 82	1 82
								5	5	12	546	2515	100	100	1 82	1 82
								5	5	13	547	2517	100	100	1 82	1 82
								5	5	14	548	2520	100	100	1 82	1 82
Davenport, Edward A. (321 Washington, Somerville), 379 School			1				4500									
											201					
					1		1000	11	31	8	202	9621	1700	7200	131 04	131 04
Davidson, Sarah C. (50 Union Sq., N. Y. City), 23 Laurel			1				2500	5	17	5		3847	300	2800	50 96	50 96
	Crawford							15	2	1	14	10081	400	400	7 28	7 28
								15	2	2	15	9375	400	400	7 28	7 28
								15	2	3	16	9375	400	400	7 28	7 28
								15	2	4	17	9375	400	400	7 28	7 28
								15	2	5	18	9375	400	400	7 28	7 28
								15	2	6	19	8681	350	350	6 37	6 37
	Coolidge Hill rd.							15	2	11	9	8750	350	350	6 37	6 37
								15	2	12	10	8125	350	350	6 37	6 37
								15	2	13	11	8125	350	350	6 37	6 37
								15	2	14	12	8125	350	350	6 37	6 37
	104 Coolidge Hill rd.		1				11000									
					1		3500									
	Summer house						400	15	3	4	12	54842	4100	19000	345 80	345 80

Davis, Arthur S. (53 State, Boston), 28 Purvis		1			1800	6	3	24	67	4000	250	2050	37	31	37	31
Davis, Elizabeth (137 Thornton, Boston), Gill rd						5	30	5	276	2500						
						5	30	6	275	2500	250	250	4	55	4	55
Davis, George F. (Toronto, Ont., Canada), 65 Morse		1			2800											
			1		300	1	10	31	8	12979	1600	4700	85	54	85	54
Davitt, William (15 Grimes, Boston), Brookline						5	5	28	562	2554	100	100	1	82	1	82
						5	5	29	563	2557	100	100	1	82	1	82
Delmage, George (273 Brookline, Cambridge), Westminster ave						3	50	69	182	4000	200	200	3	64	3	64
Delong, James F. (101 Tremont, Boston), Palfrey						3	32	4	42	8065	250	250	4	55	4	55
Dennis, Sybel R. (18 Wellington ave., Detroit, Mich.), Lexington						6	1	29	9	4000	250	250	4	55	4	55
Dexter, Rebecca S. (869 Salem, Malden), Highland ave						6	8	24	291	3910	200	200	3	64	3	64
Dinsmore, Helen F., et al (511 Sears Bldg., Boston), Adams ave									9							
									10							
						11	25	3	11	32445	3200	3200	58	24	58	24
						11	26	6		111104	16300	16300	296	66	296	66
						11	27	1	1	17184	3200	3200	58	24	58	24
						11	27	2	2	18000	2850	2850	51	87	51	87
						11	27	6	6	18000	2500	2500	45	50	45	50

Name and Residence of Person Assessed.	Location of Property.	Aggregate Personal Estate.	Dwellings.	Blocks.	Stables.	Sheds.	Value.	Section.	Block.	Division.	Plan Lot.	Feet of Land.	Value.	Total Value of Real Estate.	Tax on Real Estate.	Aggregate Tax.
Ditson, Charles H., and Smith, Charles F., trs. under will of Oliver Ditson (88 Summer, Boston), Pleasant								2	1	1		30385	1500	1500	27 30	27 30
								2	1	6		20371	1550	1550	28 21	28 21
								2	1	8		32265	2650	2650	48 23	48 23
								2	1	10		14641	1150	1150	20 93	20 93
	96 Pleasant		2				3200	2	1	14	1	4384	550	3750	68 25	68 25
								2	5	22		71758	6000	6000	109 20	109 20
Doe, Harry W. (60 Garfield rd., E. Cleveland, Ohio), Brookline								5	5	32	566	2563	100	100	1 82	1 82
								5	5	33	567	3194	150	150	2 73	2 73
Doherty, Joseph F., Pleasant								2	1	3	1	5268	400	400	7 28	7 28
Doherty, Mary J. (615 Atlantic ave., Boston), Mt. Auburn								16	3	5	4	10930	2100	2100	38 22	38 22
								16	3	6	3	12225	2400	2400	43 68	43 68
Dole, Wallace W. (Washington, N. H.), Forest								3	44	6	60	6802	350	350	6 37	6 37
Donkin, Louisa (Beverly), Spruce (unfin.)			1[2]				1000	10	32	21	34	3000	350	1350	24 57	24 57
	Laurel							12	9	5	5	4236	550	550	10 01	10 01
								12	9	6	6	4159	550	550	10 01	10 01
Donnelly, William H. (134 Saratoga, E. Boston), Hillside								5	3	24	415	2645	100	100	1 82	1 82
								5	3	25	416	2705	100	100	1 82	1 82
Donahue, Patrick (Newton)		200														3 64

Donovan, Jeremiah E. (207 Prospect, E. Cambridge), 19 Melendy ave	1[2]				4000	12	26	4	51	6000	750	4750	86 45	86 45
Downing, J. P. Co. (939 Old South Bldg., Boston), Arsenal			1		1500	12	13	5		27298	2750	4250	77 35	77 35
Drake, Edward J. (545 Shawmut ave., Boston), Lexington						3	58	11	10	5373	250	250	4 55	4 55
Drake, Nathan, heirs or devisees of (50 Bromfield, Boston), Coolidge ave						14	1	4		61610	1550	1550	28 21	28 21
79 Coolidge ave.	1				1500									
			1		200	14	1	5		96000	2400	4100	74 62	74 62
						14	1	6		45000	1100	1100	20 02	20 02
						14	1	7		173500	4350	4350	79 17	79 17
Duffy, Ann (166 Fifth, E. Cambridge), Francis						16	7	3	81	4816	500	500	9 10	9 10
Durant, Pauline A. (60 State, Boston), Arsenal						9	3	1		181525	14000	14000	254 80	254 80
Durnan, Peter (120 Gore, E. Cambridge), Melendy ave						12	27	15	43	4400	450	450	8 19	8 19
Dwyer, William J. (60 Prospect, Gloucester), 13 Hazel	1				2800	12	20	12	20	5500	550	3350	60 97	60 97
Eagan, Bridget (176 Ward, Roxbury), Harrington						5	28	50	312	2500				
						5	28	51	313	2500	250	250	4 55	4 55
Eagleson, William (260 River, Somerville), Hillside						5	4	60	434	2400	100	100	1 82	1 82

Name and Residence of Person Assessed.	Location of Property.	Aggregate Personal Estate.	Dwellings.	Blocks.	Stables.	Sheds.	Value.	Section.	Block.	Division.	Plan Lot.	Feet of Land.	Value.	Total Value of Real Estate.	Tax on Real Estate.	Aggregate Tax.
Edison Electric Light Co., Water.....		160000														2912 00
Edwards, Earle W. (Somerville), 127 Galen			1				4000	1	12	14		5400	1400	5400	98 28	98 28
Edwards, William J. (Cambridge), Webster								5	7	1	435	2400	100	100	1 82	1 82
								5	7	2	436	2400	100	100	1 82	1 82
								5	7	3	437	2400	100	100	1 82	1 82
								5	7	4	438	2400	100	100	1 82	1 82
								5	7	5	439	2400	100	100	1 82	1 82
								5	7	6	440	2400	100	100	1 82	1 82
								5	7	7	441	2400	100	100	1 82	1 82
								5	7	8	442	2400	100	100	1 82	1 82
Eisenwinter, Carl (133 Elm, Barre, Vt.), Olney.....								6	5	14	158	3714	150	150	2 73	2 73
Ela, William E. (110 Perkins, Somerville), Olcott.....								6	7	33	255	4000	250	250	4 55	4 55
Elias, John G. (101 Hudson, Boston), Rutland.....								7	4a	29	53 55	13800	400	400	7 28	7 28
Elliott, Elias W. (46 Holworthy, Cambridge), 14 Union.....			1				4500	1	8	12	78	5298	1050	5550	101 01	101 01
Eliot, George B. (209 Washington, Boston) store building, 64-68 Main.....							1000	2	3	4		5291	9550	10550	192 01	192 01
Ellis, Jacob G. (118 Manhattan ave., Brooklyn, N. Y.), Palfrey.....								3	30	11	38	7955	400	400	7 28	7 28

Ellison, William H. (Belmont), 120 Riverside		1				2700	9	9	6	31	7885	1000	3700	67 34	67 34
Emerson, Mary A. (36 River, Waltham), Pleasant							8	12			110760	1650	1650	30 03	30 03
Emery, Charlotte L. (Denver, Col.), Church							3	5	5	5	12839	2500	2500	45 50	45 50
							3	5	6	6	5500	1100	1100	20 02	20 02
Emery, Francis, heirs or devisees of (103 Bedford, Boston), 121 Galen		1				4000	1	10	20	1	24083	6000	10000	182 00	182 00
Enos, Manuel (Newton), California							1	25	1		9130	450	450	8 19	8 19
Ensign, Charles S., Jr., gdn. Josephine Faxon	400														7 28
Erickson, Andrew (Brookline), Edenfield av							3	58	16	89	5000	250	250	4 55	4 55
Erickson, Niles Gustave (College Point, Magnolia), Lexington							3	49	10	22	3961	200	200	3 64	3 64
							3	49	11	23	3965	200	200	3 64	3 64
							3	49	12	24	1984	100	100	1 82	1 82
Fahey, James L. (87 Lincoln, Boston), Prescott							6	4	35	105	4000	200	200	3 64	3 64
Fanning, Mary (Newton), 33 Hunt		1				2400	1	3	2		5000	800	3200	58 24	58 24
Farnsworth, Dana T., 22 Patten		1				2500	10	6	7	6	3429	650	3150	57 33	57 33
Farrell, Michael F. (Chapel, Newton), Brookline							5	7	39	474	2177	100	100	1 82	1 82
							5	7	40	475	2251	100	100	1 82	1 82
							5	7	41	476	2200	100	100	1 82	1 82
							5	7	43	478	2400	100	100	1 82	1 82

Name and Residence of Person Assessed.	Location of Property.	Aggregate Personal Estate.	Dwellings.	Blocks.	Stables.	Sheds.	Value.	Section.	Block.	Division.	Plan Lot.	Feet of Land.	Value.	Total Value of Real Estate.	Tax on Real Estate.	Aggregate Tax.
Farwell, Bertram H. (2236 Mass. ave., Cambridge), Olcott								6	7	30	252	4000	200	200	3 64	3 64
Faye, Nora E. (21 Vernon, Waltham), Copeland								6	9	6	353	3920	200	200	3 64	3 64
Felker, Leon H. (Nashua, N. H.), Hillside								5	3	15	406	2152	100	100	1 82	1 82
								5	3	16	407	2202	100	100	1 82	1 82
Femburg, Joseph (Attleboro), Sycamore								5	24	1	134	1630	100	100	1 82	1 82
								5	24	2	133	2460	150	150	2 73	2 73
								5	24	3	132	2500	150	150	2 73	2 73
								5	24	4	131	2500	150	150	2 73	2 73
Ferris, Alexander M., Watertown								1	22	1		565	Not assessed			
	rear Lyons ct.							1	22	2		510				
Ferris, Emma J. (87 Washington, Newton)																
	11 Capitol		1				3000									
					1		200	1	9	18	42	7970	1600	4800	87 36	87 36
Field, Annie G. (92 Elm, Somerville), Belmont								5	4	33	461	1900	100	100	1 82	1 82
								5	4	34	460	2020	100	100	1 82	1 82
Field, William W. (38 Chester, W. Somerville), Belmont								5	4	31	463	1660	100	100	1 82	1 82
								5	4	32	462	1780	100	100	1 82	1 82
	Hillside							5	4	56	438	2400	100	100	1 82	1 82
								5	4	57	437	2400	100	100	1 82	1 82
Fisk, Otis D.		6000														109 20

Fitzpatrick, Frank J. (208a Washington, Somerville), 24-26 Melendy ave		1			5000	12	27	21	9	5500	850	5850	106 47	106 47
Flagg, Warren I., and Wood, Fred W. (15 School, Boston), Purvis						6	2	8	55 56	8000	500	500	9 10	9 10
Flannery, James J. (208a Washington, Somerville), 47 Waverley ave		1			1500									
			1		100	3	41	8	67	11503	650	2250	40 95	40 95
						3	41	9	68	10785	550	550	10 01	10 01
						3	41	10	69	10774	550	550	10 01	10 01
Fletcher, Irving T. (Newton), store building	2500				2500	C	orp	.La	nd					
			1		200	2	20	2	1, 2			2700	49 14	94 64
Fletcher, Leverett N. (Waltham)	300													5 46
Flint, David B., heirs or devisees of (Boston), Melendy ave						12	31	5	93	9205	750	750	13 65	13 65
Flint, George (Lincoln), 33-35 Howard		2			3000	7	16	2		10000	1000	4000	72 80	72 80
Foley, Jeremiah M. (2458 Washington, Roxbury), Rutland						7	4a	32	61	5761	200	200	3 64	3 64
Foote, Mary E. (122 Lexington, N. Y. City), 173 Mt. Auburn		2			6000	10	17	1	16	8573	2600	8600	156 52	156 52
Ford, Thomas (Waban, Newton)	400													7 28
Forsythe, John R. (965 Mass. ave., Boston), Copeland						6	9	13	360	3920	200	200	3 64	3 64

Name and Residence of Person Assessed.	Location of Property.	Aggregate Personal Estate.	Dwellings.	Blocks.	Stables.	Sheds.	Value.	Section.	Block.	Division.	Plan Lot.	Feet of Land.	Value.	Total Value of Real Estate.	Tax on Real Estate.	Aggregate Tax.
Foss, Eugene N. (8 Everett, Boston),											7, 8					
Grove								15	5	1	9,10	731556	22000	22000	400 40	400 40
Fossett, Nora (bill 14 Prentiss, Town),																
Mt. Auburn								16	11	14	15	4663	850	850	15 47	15 47
Foster, Helen P. (Beverly), Spruce			1 [2]				2000	10	31	25	20	5000	350	2350	42 77	42 77
Unfinished house			1 [2]				1000	10	31	29	16	5000	350	1350	24 57	24 57
			1 [2]				1000	10	32	17	38	5000	350	1350	24 57	24 57
	Laurel							12	9	1a		992				
								12	9	2	1	3925	450	450	8 19	8 19
								12	9	2a	2	4470	500	500	9 10	9 10
								12	9	3	3	4392	600	600	10 92	10 92
								12	9	4	4	4314	600	600	10 92	10 92
Fraser, Helen Chase (3 Howe, Worcester),																
Harrington								5	28	52	314	2500				
								5	28	53	315	2500	250	250	4 55	4 55
Fraser, James D. (45 Belmont, Cambridge), 38-40 Belmont			2				3000	16	8	3		4976	1000	4000	72 80	72 80
Fraser, Lawrence R. (11 Burton pl., E. Milton), Hall ave								4	20	9	276	4500	150	150	2 73	2 73
French, Georgietta R., gdn. Mary E. French (Park Ridge, Ill.), 16 French			1				1600	2	13	8		6800	700	2300	41 86	41 86
	9 Myrtle		1				1500	2	13	10		24960	2500	4000	72 80	72 80
	350 Main		1				1700	2	13	11		10480	1300	3000	54 60	54 60

French, Irving (3 Elmore, Roxbury), Westminster ave							3	50	76	189	5000	250	250	4 55	4 55
French, James W. (650 Tremont Bldg., Boston), 96 Morse		1				1800	1	15	3	49	9375	1150	2950	53 69	53 69
French, Sarah F. (8 Morton, Stoughton), Everett ave							3	27	5	1	10120	400	400	7 28	7 28
Fuglestead, Emily (E. Braintree), Westminster ave							3	51	14	328 329 330	6000	300	300	5 46	5 46
Fuller, Granville A. (No. Brighton), Everett ave							3	28	11	14	7119	100	100	1 82	1 82
Gallagher, Robert J., admr. estate Jennie Woodman	3900														70 98
Galligan, John E. (243 South, Boston), Pequossette		1				3800	9	13	16	51	7500	750	4550	82 81	82 81
Gamble, Robert, Highland ave							6	5	8	150	4816	200	200	3 64	3 64
Charles							6	5	25	135	4320	250	250	4 55	4 55
Gately, Annie E. (876 Washington, Boston) Elm							12	38	14	3	4073	350	350	6 37	6 37
Geoffrian, Lewis J. (100 Bacon, Waltham) Chandler							5	22	14	2	6191	250	250	4 55	4 55
Gifford, Ezra (3 Braemore rd., Newton), 106-108 Morse		2				3000	1	15	1	47	15362	1550	4550	82 81	82 81
Gilbert, Nellie R. (43 Wadsworth, E. Boston), Hardy ave							4	18	18	235	4500	150	150	2 73	2 73

Name and Residence of Person Assessed.	Location of Property.	Aggregate Personal Estate.	Dwellings.	Blocks.	Stables.	Sheds.	Value.	Section.	Block.	Division.	Plan Lot.	Feet of Land.	Value.	Total Value of Real Estate.	Tax on Real Estate.	Aggregate Tax.
Gillis, James C. (43 Wadsworth, E. Boston), Hillside ave.								5	3	4	395	1647	100	100	1 82	1 82
								5	3	5	396	1689	100	100	1 82	1 82
Gillis, Thomas A. (4 Grove, Cliftondale), Edenfield ave.								3	49	58	70 71	5740	200	200	3 64	3 64
Gilman, Eleanor F. (140 Mt. Auburn, Cambridge), Dexter ave.								12	20	15	40	5579	550	550	10 01	10 01
Gleason, Mary E. (36 Pearl, Charlestown), James								5	26	5	339	2700	100	100	1 82	1 82
Goddard, Thomas (Careyville),	70 Waltham		1				1000	2	21	9	7	6772	350	1350	24 57	24 57
	74-76 Waltham		2				2000									
					1		100	2	21	10	8	7969	400	2500	45 50	45 50
Goldberg, Morris (5 Cornell ct., Somerville)		500														9 10
Golden, Harry B. (73 Tremont, Boston), Bartlett								3	31	5	50	4904	250	250	4 55	4 55
	Palfrey							3	44	2	66	4680	200	200	3 64	3 64
								3	44	3	65	5410	200	200	3 64	3 64
	Webster							5	7	17	451	1616	100	100	1 82	1 82
	Brookline							5	10	50	518	3412	100	100	1 82	1 82
								5	10	51	519	3547	100	100	1 82	1 82
	34 Olcott		1				2000	6	7	37	259	4000	200	2200	40 04	40 04
	Chapman							6	8	27	296	4000	200	200	3 64	3 64
	Highland ave.							6	11	1	192	4034	200	200	3 64	3 64
	34 Otis		1				2500	10	18	8	27	4759	1200	3700	67 34	67 34
	Keith							16	1	13	10	3429	300	300	5 46	5 46

Goldsmith, George A. (15 Whittemore, Arlington), Brown						5	23	25	118	2250					
rear Brown						5	23	26	117	501	100	100	1 82	1 82	
Gooch, Joshua G. (2 Mt. Auburn, Cambridge), Melendy ave						12	19	7		14380	750	750	13 65	13 65	
Goodenough, George L., Prospect						5	4	1	493	1964	100	100	1 82	1 82	
						5	5	65	503	2371	100	100	1 82	1 82	
						5	5	66	502	2374	100	100	1 82	1 82	
Webster						5	7	13	447	2400	100	100	1 82	1 82	
						5	7	14	448	2417	100	100	1 82	1 82	
						5	7	15	449	2384	100	100	1 82	1 82	
Googins, Edwin H. (255 Franklin, Cambridge), 10-12 Hunt	2				4500	1	4	4		5250	950	5450	99 19	99 19	
Goodwin, Richard E. (Augusta, Me.), Stanley ave						8	3	4		185517	5500	5500	100 10	100 10	
						8	3	5		141960	4300	4300	78 26	78 26	
Gordon, Albert B. (Belmont), Whitcomb						5	17	8		220	not as	sessed			
Gowing, Alice J. (in own right), Williams						1	1	3	3	497	100	100	1 82	1 82	
Grady, William J. (Salem, N. Y.), Hillside						5	3	10	401	1901	100	100	1 82	1 82	
						5	3	11	402	1951	100	100	1 82	1 82	
Grant, James A. (care Gilmore Lumber Co., Idaho), Hillside						5	3	8	399	1814	100	100	1 82	1 82	
						5	3	9	400	1856	100	100	1 82	1 82	
Gray, Charles E. (Cedar Grove, Me.), 20 Chester	1				3200	10	17	13	11	6460	1300	4500	81 90	81 90	

Name and Residence of Person Assessed.	Location of Property.	Aggregate Personal Estate.	Dwellings.	Blocks.	Stables.	Sheds.	Value.	Section.	Block.	Division.	Plan Lot.	Feet of Land.	Value.	Total Value of Real Estate.	Tax on Real Estate.	Aggregate Tax.
Gray, James (5 Ericsson, Belmont), Holt								5	27	1	382	2946	150	150	2 73	2 73
Gray, James (21 Stearns, Cambridge), Winsor ave								11	34	21	180	4800	550	550	10 01	10 01
Gray, Robert, Jr. (34 Dustin, Brighton), Harrington								5	25	1	366	4054	200	200	3 64	3 64
Greaves, George D. (57 Cook, Newton), Pleasant								8	9	1		62073	2500	2500	45 50	45 50
Greaves, Sarah (57 Cook, Newton), Pleasant								8	9	3		18400	950	950	17 29	17 29
Greaves, William A. (57 Cook, Newton), Pleasant								8	9	2		43673	1550	1550	28 21	28 21
Greene, William J. (2 Codman pk., Roxbury), Highland ave								6	7	24	289	3741	150	150	2 73	2 73
Griffith, Robert L. (60 Barnmouth rd., Wandsworth, London, Eng.), Hillside av.								5	3	6	327	1731	100	100	1 82	1 82
								5	3	7	398	1773	100	100	1 82	1 82
Griggs, John F. (939 Washington, Norwood), Belmont											325					
								5	28	3	326	5298	250	250	4 55	4 55
	Lexington							6	1	30	10	4000	250	250	4 55	4 55
Guarantee Trust and Safe Deposit Co. of Philadelphia, in trust, 20 Williams			1				3000	1	2	12		39347	7800	10800	196 56	196 56

Gutzmann, Albertina (14 Monk, So. Boston), 145 Spruce		2				3000	10	32	18	37	5000	350	3350	60 97	60 97
Haas, Henry and Maria V. (1131 Halsey, Brooklyn, N. Y.), Hillside ave							4	18	7	225	4500	150	150	2 73	2 73
Hales, Henry L. (69 Walker, Cambridge), 5-7 Rifle ct		1				700	16	20	15	6	2080	100	800	14 56	14 56
5 Sawin		2				1500	16	20	16	5	2080	100	1600	29 12	29 12
Hall, George F., tr. (Hull), rear Watertown							1	22	13		48520	1000	1000	18 20	18 20
							1	22	15		890	50	50	91	91
Hall, Leonard F. (214 Main, Charlestown), Hersom							6	9	27	335	3920	200	200	3 64	3 64
Hall, Stacey L., et al (Dorchester), trs. for Edith Hartshorn	1150														20 93
Hall, Tamar C. (78 Concord ave., Somerville), Mt. Auburn							16	11	27	2	4337	800	800	14 56	14 56
Halleran, Winifred (87 Harvard, Waltham) Melendy ave							12	31	1	40	6883	550	550	10 01	10 01
Halley, Thomas H. (56 Tuttle, Boston), Copeland							6	9	7	354	3920	200	200	3 64	3 64
							6	9	8	355	3920	200	200	3 64	3 64
							6	9	9	356	3920	200	200	3 64	3 64
Highland ave.							6	9	10	369	4471	200	200	3 64	3 64
Hamilton, Daniel S. (Needham), Highland ave							6	10	9	173	4836	200	200	3 64	3 64

Name and Residence of Person Assessed.	Location of Property.	Aggregate Personal Estate.	Dwellings.	Blocks.	Stables.	Sheds.	Value.	Section.	Block.	Division.	Plan Lot.	Feet of Land.	Value.	Total Value of Real Estate.	Tax on Real Estate.	Aggregate Tax.
Hamilton, John (18 Woodbridge, Cambridge), Crawford								15	1	7	2	7515	350	350	6 37	6 37
Hanson, Andrew J., Chapman								6	8	31	300	4000	150	150	2 73	2 73
Hapworth, Fred L., Lexington								3	58	7	6	5920	300	300	5 46	5 46
Harmon, Mary E. (9 Putnam, Somerville), 21 Hazel			1				2800	12	20	14	18	5354	550	3350	60 97	60 97
Hart, Charles W. (26 Sacramento, Cambridge), Purvis								6	2	7	54	4000	250	250	4 55	4 55
Hart, Theodosia C. (76 Westland ave., Boston), Beechwood ave.								9	12	19	27	5133	500	500	9 10	9 10
Hartshorn, Charles J. (Spring Hill ter., Somerville), Winsor ave			1[2]				6000	11	31	18	157 158	4500	700	6700	121 94	121 94
Harwood, Sidney, George F. and John, trs. (286 Boylston, Boston), brick bldg., Galen							10000									
Office and engine house							50000									
Cleansing house							4000									
Tank and foundation							1000									
Store room							800									
Laundry building							8000									
Naphtha store house							300									
Dyehouse							13000									
Two barns							3500									
Shed							500	2	2	3		72777	31600	122700	2233 14	2233 14
Shed, Brook							500	2	2	6		2720	200	700	12 74	12 74

Hawes, Jennie F. (Sudbury), Highland ave.						6	6	22	246	3557	200	200	3 64	3 64
Hawkes, Margaret M. (44 Holyoke, Cambridge), Hall ave						4	19	15	269	4500	150	150	2 73	2 73
Hayes, Fannie S. (So. Lincoln), Highland avenue						6	10	2	180	3855	150	150	2 73	2 73
Healey, Timothy and Elizabeth, 23 Hunt.	1				2400	1	3	5		5000	800	3200	58 24	58 24
Henry, Sarah E. (Waverly), Belmont	⅔				1500									
			1		200	5	16	6		7072	550	2250	40 95	40 95
Hersey, Eva F., 37-39 Chester	2				4000	10	16	6	6	6176	1550	5550	101 01	101 01
Hetherington, James J. (8 Spring ter., Roxbury), Perry						5	20	18	290	2315	100	100	1 82	1 82
						5	20	19	289	2278	100	100	1 82	1 82
Harrington						5	27	6	385	2500	100	100	1 82	1 82
						5	27	7	386	2500	100	100	1 82	1 82
Hewes, Mary C. (Weston), Norseman ave.						16	11			12000	800	800	14 56	14 56
Bostonia ave.						16	11	6	28	3711	400	400	7 28	7 28
						16	11	7	27	3723	400	400	7 28	7 28
						16	11	8	26	3735	400	400	7 28	7 28
						16	11	9	25	3747	400	400	7 28	7 28
						16	11	10	24	3758	400	400	7 28	7 28
Mt. Auburn						16	11	11	23	4980	900	900	16 38	16 38
Norseman ave.						16	11	16	18	3600	400	400	7 28	7 28
						16	11	17	19	3600	400	400	7 28	7 28
						16	11	18	20	3592	400	400	7 28	7 28
						16	11	19	21	3407	400	400	7 28	7 28
						16	11	20	8	3407	400	400	7 28	7 28

Name and Residence of Person Assessed.	Location of Property.	Aggregate Personal Estate.	Dwellings.	Blocks.	Stables.	Sheds.	Value.	Section.	Block.	Division.	Plan Lot.	Feet of Land.	Value.	Total Value of Real Estate.	Tax on Real Estate.	Aggregate Tax.
Hewes, Mary C. Continued								16	11	21	9	3592	400	400	7 28	7 28
								16	11	22	10	3600	400	400	7 28	7 28
	Mt. Auburn							16	11	25	14	4607	850	850	15 47	15 47
	French ter.							16	11	31	5	3600	300	300	5 46	5 46
								16	11	32	6	3600	300	300	5 46	5 46
Higgins, Elizabeth (32 Nashua, Boston), Prentiss								16	3	3	6	16066	1600	1600	29 12	29 12
Higgins, James Joseph (4 South, Cambridge), Mt. Auburn								16	11	13	16	4639	850	850	15 47	15 47
Higgs, John H. (153 Bigelow, Brighton), Sycamore								5	20	11	56	2285	100	100	1 82	1 82
								5	20	12	57	3416	150	150	2 73	2 73
	Perry							5	20	14	294	1660	100	100	1 82	1 82
								5	20	15	293	2112	100	100	1 82	1 82
Hinckley, Henry A. (Athol), 25 Myrtle			1				1300	2	13	7		28064	2000	3300	60 06	60 06
Hinckley, Mabel E. (Hyde Park), 55-57 Elm			2				2200	12	37	15	5	2703	250	2450	44 59	44 59
	59-61 Elm		2				2200	12	37	16	4	2703	250	2450	44 59	44 59
	63-65 Elm		2				2200	12	37	17	3	2703	250	2450	44 59	44 59
	Monroe ave.							12	37	18	16	2190	200	200	3 64	3 64
								12	37	20	18	2825	200	200	3 64	3 64
	69 Elm		1				1500	12	37	22	2	2703	250	1750	31 85	31 85

Hinsdale, John A. (7 Forest, No. Cambridge), Gilbert						6	6	36	216	4000	200	200	3 64	3 64
						6	6	37	217	4000	200	200	3 64	3 64
Hirth, Daniel	3000													54 60
Hoar, Elizabeth (13 Clyde, Somerville), Sycamore						5	20	6	51 52 53	9651	500	500	9 10	9 10
Holmes, Emma W. S. (Waverly), Laurel in Waverly						5	16	7		7840	600	600	10 92	10 92
Homer, Joseph W. (Village sq., Brookline), Myrtle						2	14	8	14	3728	300	300	5 46	5 46
15-25 Homer		1[6]			3000	2	14	10		8553	500	3500	63 70	63 70
						2	14	14	20	3102	250	250	4 55	4 55
						2	14	15	21	3053	250	250	4 55	4 55
Myrtle						2	14	17	23	3692	300	300	5 46	5 46
						2	14	18	24	4443	350	350	6 37	6 37
						2	14	19	25	2091	150	150	2 73	2 73
Hootstein, Hyman	1500													27 30
Horgan, John J. (87 Main, Cambridgeport), Waverley and Harnden aves.						4	2	3	29	10450	500	500	9 10	9 10
Harnden ave.						4	2	4	28	10450	550	550	10 01	10 01
Houghton, Clara I. (Boston), Hall ave.						4	19	23	261 262	6750	250	250	4 55	4 55
Howard, Helen G. (488 Harvard, Brookline), Columbia						11	1	3	9	16209	1000	1000	18 20	18 20
Broadway						11	1	10	13	10469	400	400	7 28	7 28
Columbia						11	9	11	2	13470	1300	1300	23 66	23 66

Name and Residence of Person Assessed.	Location of Property.	Aggregate Personal Estate.	Dwellings.	Blocks.	Stables.	Sheds.	Value.	Section.	Block.	Division.	Plan Lot.	Feet of Land.	Value.	Total Value of Real Estate.	Tax on Real Estate.	Aggregate Tax.
Huff, Ada L. E. (Park, Newton), 80 Spring			1				2800	3	3	11		9072	1800	4600	83 72	83 72
Huntress, Annie L. (Woburn), 267 School..			1				6000	11	34	3	228	5317	1000	7000	127 40	127 40
Huntress, Herbert C. (Woburn), School...								11	34	2	229	4823	950	950	17 29	17 29
Huse, A. Alonzo (Somerville), Russell ave.								11	11	3	19	10833	800	800	14 56	14 56
Imerie, Thomas (Allston), Belmont.....								5	3	1	393	2131	100	100	1 82	1 82
	rear of Hillside on Belmont							5	3	2	392	2182	100	100	1 82	1 82
	Hillside ave.							5	3	3	394	1606	100	100	1 82	1 82
	Sycamore							5	20	13	58	2773	150	150	2 73	2 73
								5	28	32	59	2213	150	150	2 73	2 73
	Harrington							5	28	33	295	2754	100	100	1 82	1 82
Jamieson, Andrew M. (21 Kilton, Dorchester), Dexter ave.....			1				5000	12	9	9	8	5740	600	5600	101 92	101 92
	Unfinished house.....						1000	12	9	10	9	7025	700	1700	30 94	30 94
	Bartlett							3	30	5	32	4896	200	200	3 64	3 64
Jenson, Neils, off Stanley ave.....								8	3	3	48	10800	400	400	7 28	7 28
Jewell, Albert L. (Boston), Chandler.....								5	20	32	7	5270	200	200	3 64	3 64
Joe, Georgie.....		200														3 64
Johnson, Julius, heirs or devisees of (182 Centre, Quincy), Lexington.....								7	15	6	31	3901	200	200	3 64	3 64
								7	15	7	30	3716	200	200	3 64	3 64
	Howard							7	16	4	2	2963	300	300	5 46	5 46
								7	16	5	3	2973	300	300	5 46	5 46

Johnson, Oscar W. (3 Terrace ave., Jamaica Plain), Lexington							3	49	15	27 28	6827	300	300	5 46	5 46
Johnson, Susan (14 Hamlen, Cambridge), Bancroft							3	52	35	300	2277	100	100	1 82	1 82
							3	52	36	301	2192	100	100	1 82	1 82
Johnston, Harriet C. (44 Champney, Brighton), Belmont							4	16	6	188	5106	250	250	4 55	4 55
Jones, Bedelia (139 Market, Brighton), Prospect							5	5	68	500	2380	100	100	1 82	1 82
							5	5	69	499	2384	100	100	1 82	1 82
Jones, John E. (129 W. Greenwood ave., Hyde Park), Harrington							5	25	4	370 369	5000	250	250	4 55	4 55
Armig, Joseph A., 33 Bigelow ave		1				3500									
Store						1500	12	28	1	20	14660	1800	6800	123 76	123 76
Kalousdian, K	1000														18 20
Keating, Edward, rear Galen		1				700									
		1				450	1	7	6		8988	700	1850	33 67	33 67
Keddy, Thomas J. (Newton), 44-46 Eliot		2				3400	1	9	7	53	5700	1000	4400	80 08	80 08
Keefe, Michael (98 Tremont, Brighton), Hillside ave.							5	4	68	426	1920	100	100	1 82	1 82
							5	4	69	425	1904	100	100	1 82	1 82
Keenan, James F. (7 Milton, Allston), Brookline							5	5	7	541	3042	100	100	1 82	1 82
							5	5	8	542	2506	100	100	1 82	1 82

Name and Residence of Person Assessed.	Location of Property.	Aggregate Personal Estate.	Dwellings.	Blocks.	Stables.	Sheds.	Value.	Section.	Block.	Division.	Plan Lot.	Feet of Land.	Value.	Total Value of Real Estate.	Tax on Real Estate.	Aggregate Tax.
Keenan, James F. Continued.....																
	71 Prospect		1				1000	5	5	72	496	2393	100	1100	20 02	20 02
								5	5	73	495	2397	100	100	1 82	1 82
											48					
	Sycamore							5	20	4	49	5297	300	300	5 46	5 46
Keenan, John W. (Market, Brighton), Warren.....								6	15	1		257790	3000	3000	54 60	54 60
											12					
Keenan, Patrick J. (56 Fulton, Boston), Mt. Auburn.....											13					
								11	25	5	14	73043	11000	11000	200 20	200 20
								16	3	7	2	11968	2200	2200	40 04	40 04
								16	3	8	1	12134	2400	2400	43 68	43 68
	Arlington							16	3	9	8	15261	1500	1500	27 30	27 30
								16	3	10	7	16238	1600	1600	29 12	29 12
	Belmont and Mt. Auburn							16	4	1	18	9347	1800	1800	32 76	32 76
	Keenan							16	4	2	20	4500	350	350	6 37	6 37
								16	4	3	21	4500	350	350	6 37	6 37
								16	4	4	22	4500	350	350	6 37	6 37
								16	4	5	23	4500	350	350	6 37	6 37
								16	4	6	24	4500	350	350	6 37	6 37
								16	4	7	25	4500	350	350	6 37	6 37
								16	4	8	26	4500	350	350	6 37	6 37
								16	4	9	27	4500	350	350	6 37	6 37
								16	4	10	28	4500	350	350	6 37	6 37
								16	4	11	29	4500	350	350	6 37	3 37
								16	4	12	30	4500	350	350	6 37	6 37
								16	4	13	31	4500	350	350	6 37	6 37
								16	4	14	32	4500	350	350	6 37	6 37

Keenan, Patrick J. Continued.....															
Mt. Auburn						16	4	15	33½	5137	1000	1000	18 20	18 20	
						16	4	16	33	5791	1100	1100	20 02	20 02	
						16	4	17	1½	5545	1100	1100	20 02	20 02	
						16	4	18	1	6188	1200	1200	21 84	21 84	
Prentiss						16	4	19	2	4950	400	400	7 28	7 28	
						16	4	20	3	4950	350	350	6 37	6 37	
						16	4	21	4	4950	350	350	6 37	6 37	
						16	4	22	5	4950	350	350	6 37	6 37	
						16	4	23	6	4500	350	350	6 37	6 37	
						16	4	24	7	4500	350	350	6 37	6 37	
						16	4	25	8	4500	350	350	6 37	6 37	
						16	4	26	9	4500	350	350	6 37	6 37	
						16	4	27	10	4500	350	350	6 37	6 37	
						16	4	28	11	4500	350	350	6 37	6 37	
						16	4	29	12	4500	350	350	6 37	6 37	
						16	4	30	13	4500	350	350	6 37	6 37	
						16	4	31	14	4500	350	350	6 37	6 37	
						16	4	32	15	4500	350	350	6 37	6 37	
						16	4	33	16	4500	400	400	7 28	7 28	
Belmont						16	4	34	17	5708	1100	1100	20 02	20 02	
Brimmer						16	5	1	49	4500	350	350	6 37	6 37	
						16	5	2	50	4500	350	350	6 37	6 37	
						16	5	3	51	4500	350	350	6 37	6 37	
						16	5	4	52	4500	350	350	6 37	6 37	
						16	5	5	53	4500	350	350	6 37	6 37	
						16	5	6	54	4500	350	350	6 37	6 37	
						16	5	7	55	4950	400	400	7 28	7 28	
						16	5	8	56	4950	400	400	7 28	7 28	
						16	5	9	57	4950	400	400	7 28	7 28	
						16	5	10	58	4950	400	400	7 28	7 28	
Mt. Auburn						16	5	11	59½	5138	1000	1000	18 20	18 20	
						16	5	12	59	5791	1100	1100	20 02	20 02	

Name and Residence of Person Assessed.	Location of Property.	Aggregate Personal Estate.	Dwellings.	Blocks.	Stables.	Sheds.	Value.	Section.	Block.	Division.	Plan Lot.	Feet of Land.	Value.	Total Valute of Real Estate.	Tax on Real Estate.	Aggregate Tax.
Keenan, Patrick J. Continued.....																
								16	5	13	34½	4466	900	900	16 38	16 38
								16	5	14	34	5525	1100	1100	20 02	20 02
	Keenan							16	5	15	35	4950	400	400	7 28	7 28
								16	5	16	36	4500	350	350	6 37	6 37
								16	5	17	37	4500	350	350	6 37	6 37
								16	5	18	38	4500	350	350	6 37	6 37
								16	5	19	39	4500	350	350	6 37	6 37
								16	5	20	40	4500	350	350	6 37	6 37
								16	5	21	41	4500	350	350	6 37	6 37
								16	5	22	42	4500	350	350	6 37	6 37
								16	5	23	43	4500	350	350	6 37	6 37
								16	5	24	44	4500	350	350	6 37	6 37
								16	5	25	45	4500	350	350	6 37	6 37
	Belmont							16	5	26	46	9552	1900	1900	34 58	34 58
											47					
								16	5	27	48	6560	1300	1300	23 66	23 66
	Francis							16	6	1	72	5106	500	500	9 10	9 10
								16	6	2	73	4500	400	400	7 28	7 28
								16	6	3	74	4500	400	400	7 28	7 28
								16	6	4	75	4500	400	400	7 28	7 28
								16	6	5	76	4950	500	500	9 10	9 10
								16	6	6	77	4950	500	500	9 10	9 10
								16	6	7	78	4950	500	500	9 10	9 10
	Mt. Auburn							16	6	8	79½	5051	1000	1000	18 20	18 20
								16	6	9	79	5705	1100	1100	20 02	20 02
								16	6	10	60½	4645	900	900	16 38	16 38
	Brimmer							16	6	12	61	4950	400	400	7 28	7 28
								16	6	13	62	4950	400	400	7 28	7 28

Keenan, Patrick J. Continued.....														
Brimmer						16	6	14	63	4950	400	400	7 28	7 28
						16	6	15	64	4500	350	350	6 37	6 37
						16	6	16	65	4500	350	350	6 37	6 37
						16	6	17	66	4500	350	350	6 37	6 37
						16	6	18	67	4500	400	400	7 28	7 28
						16	6	19	68	4342	400	400	7 28	7 28
									69					
Belmont						16	6	20	70	10071	2000	2000	36 40	36 40
						16	6	21	71	7495	1500	1500	27 30	27 30
Mt. Auburn						16	7	1	80	5029	1000	1000	18 20	18 20
						16	7	2	80½	4573	900	900	16 38	16 38
Francis						16	7	4	82	5405	500	500	9 10	9 10
						16	7	5	83	5516	500	500	9 10	9 10
						16	7	6	84	5628	500	500	9 10	9 10
						16	7	7	85	5743	500	500	9 10	9 10
									86					
									87					
Belmont						16	7	8	88	12229	2400	2400	43 68	43 68
									88					
						16	7	9	90	13422	2700	2700	49 14	49 14
St. Mary						16	7	10	91	5136	500	500	9 10	9 10
						16	7	11	92	5034	500	500	9 10	9 10
						16	7	12	93	4917	500	500	9 10	9 10
Mt. Auburn						16	7	14	95½	3893	750	750	13 65	13 65
						16	7	15	95	4882	900	900	16 38	16 38
6-12 Belmont and 818-828 Mt. Auburn			1		14000	16	8	7	1	7992	8000	22000	400 40	400 40
Belmont and Mt. Auburn	2				4000									
	1[3]				5000	16	8	8		11399	5700	14700	267 54	267 54
						16	16	11	60	5298	1000	1000	18 20	18 20
Keith, Fred A. (96 Foster, Peabody), off Palfrey.....						3	44	1	64	6854	350	350	6 37	6 37

Name and Residence of Person Assessed.	Location of Property.	Aggregate Personal Estate.	Dwellings.	Blocks.	Stables.	Sheds.	Value.	Section.	Block.	Division.	Plan Lot.	Feet of Land.	Value.	Total Value of Real Estate.	Tax on Real Estate.	Aggregate Tax.
Kelley, Humphrey (29 Philip, Roxbury), Gilbert								6	4	15	120	4000	200	200	3 64	3 64
								6	4	16	121	4000	200	200	3 64	3 64
Kendall, Francis, heirs or devisees of, 40 Fayette			1				3500	3	16	5		4559	900	4400	80 08	80 08
Kendall, John H. (Belmont), Katherine rd.								3	10	22	28	6075	500	500	9 10	9 10
	49 Fayette		1				1500									
	37 Pearl				1		300									
								3	15	2		7715	1150	2950	53 69	53 69
								3	15	3		7050	1100	1100	20 02	20 02
			1				3200	3	15	4		7500	1150	4350	79 17	79 17
	39 Pearl		1				3200	3	15	5		6463	1000	4200	76 44	76 44
	41 Fayette		1				5000									
					1		2000	3	15	10		47800	7400	14400	262 08	262 08
								3	36	20		32456	1900	1900	34 58	34 58
	185 Summer		1				2000	3	36	21		25974	2000	4000	72 80	72 80
Kennedy, Samuel J. (84 Penn, Quincy), Boyd								1	15	12		1136	100	100	1 82	1 82
Kilberg, Dorothea (14 Hamlen, Cambridge), Westminster ave								3	52	13	278	4500	200	200	3 64	3 64
								3	52	14	279	4500	200	200	3 64	3 64
Kilberg, John (14 Hamlen, Cambridge), Bemis								3	52	11	277	4000	150	150	2 73	2 73
Kilburn, Henry W. (192 Marlboro, Boston), Oliver								3	27	19	2	8127	1000	1000	18 20	18 20
								3	27	20	1	8490	1000	1000	18 20	18 20

Kimball, H. E. and F. M (Worcester), off Forest						3	44	5	63	6057	300	300	5	46	5 46
Kinchla, John (11 Waban, Newton), 24 Middle		1			500	2	10	6		2280	200	700	12	74	12 74
King, Fred H. (1470 Beacon, Boston), Perry						5	20	26	282 378 to 380	2437	100	100	1	82	1 82
51-53 Harrington		2			2000	5	25	13	350 to 355	22500	1350	3350	60	97	60 97
King, Frederick W (Newton), 22 Boyd		1			3000	1	12	6		3600	750	3750	68	25	68 25
8 Bigelow ter.		1			3000	1	12	8		4675	650	3650	66	43	66 43
King, William S., heirs or devisees of (Wollaston), 148-150 Galen		2			1500	1	2	1		10412	2600	4100	74	62	74 62
Kline, Harry B. (Buffalo, N. Y.), 3 Oliver road		1			2500	12	25	21	2	2250	250	2750	50	05	50 05
8 Adams		1			5000	12	25	25	1	3749	700	5700	103	74	103 74
Knapp, Frank S. (Waverly)	200														3 64
Knapp, Walter (121 Worth, Newton), Palfrey),						3	33	1	3	14458	400	400	7	28	7 28
						3	33	2	4	11175	300	300	5	46	5 46
						3	33	3	5	10875	300	300	5	46	5 46
						3	33	4	6	12825	350	350	6	37	6 37
						3	33	5	7	13650	400	400	7	28	7 28
						3	33	6	8	12821	350	350	6	37	6 37
						3	33	7	9	9525	250	250	4	55	4 55
						3	33	8	10	9525	250	250	4	55	4 55

Name and Residence of Person Assessed.	Location of Property.	Aggregate Personal Estate.	Dwellings.	Blocks.	Stables.	Sheds.	Value.	Section.	Block.	Division.	Plan Lot.	Feet of Land.	Value.	Total Value of Real Estate.	Tax on Real Estate.	Aggregate Tax.
Knapp, Walter. Continued																
	Hudson							3	33	9	11	8280	200	200	3 64	3 64
								3	33	10	12	8400	200	200	3 64	3 64
								3	33	11	13	8400	200	200	3 64	3 64
								3	33	13	15	8400	200	200	3 64	3 64
								3	33	15	17	5940	150	150	2 73	2 73
								3	34	1	18	5715	150	150	2 73	2 73
								3	34	2	19	6030	300	300	5 46	5 46
								3	34	3	20	6030	300	300	5 46	5 46
								3	34	4	21	6030	300	300	5 46	5 46
	Fayette							3	34	13	24	8800	500	500	9 10	9 10
Knox, John J. (6 Revere pl., Boston), Lexington								3	49	3	15	4149	200	200	3 64	3 64
Kreeb, Mary A., Dwight								5	23	9	214 215	3500	350	350	6 37	6 37
Kulmaris, James, and Pavlidis, Meanalio		1000														18 20
Lamson, Jarvis, and Hubbard, Orrin C., Hillside ave								5	4	39	455	2400	100	100	1 82	1 82
Lane, Lydia A., admx. (549 Main, Waltham), 28-30 Riverside			2				2000	9	6	6	2	9037	1650	3650	66 43	66 43
Langley, Freeman (7 Willow ave., No. Cambridge), Harrington								5	27	8	387	2500	100	100	1 82	1 82
								5	27	9	388	2500	100	100	1 82	1 82
								5	27	10	389	2500	100	100	1 82	1 82

Langley, Isabella D. (83 Lexington, Waltham), Belmont							5	5	34	568	1872	100	100	1 82	1 82
							5	5	35	569	2370	100	100	1 82	1 82
							5	5	36	570	2510	100	100	1 82	1 82
Lansil, Carrie E. (33 Burnham, Waverly), Prospect							5	4	28	466	2400	100	100	1 82	1 82
							5	4	29	465	2400	100	100	1 82	1 82
							5	4	30	464	2400	100	100	1 82	1 82
Hillside ave.							5	4	40	454	2400	100	100	1 82	1 82
							5	4	41	453	2400	100	100	1 82	1 82
							5	4	42	452	2400	100	100	1 82	1 82
Sycamore							5	28	24	67	2358				
							5	28	25	66	2349	250	250	4 55	4 55
Lawrence, John P. (407 Broadway, Cambridge), Melendy ave							12	19	6	92	11636	500	500	9 10	9 10
Leacy, H. M. (21 Brook, Newton)	700														12 74
Learned, Agnes M. (Hudson), Chapman							6	8	34	303	3887	200	200	3 64	3 64
Learned, Hattie L. (Hudson), Hersom							6	8	9	318	3720	200	200	3 64	3 64
							6	8	10	319	3720	200	200	3 64	3 64
Learned, Henry J. (Wamesit), Pearl		1				1200	3	24	10		7880	1450	2650	48 23	48 23
Learned, Herbert W. (Hudson), Hersom							6	8	11	320	3720	200	200	3 64	3 64
Learned, Isabella S. (Foxboro), Prospect							5	4	18	476	2400	100	100	1 82	1 82
							5	4	19	475	2400	100	100	1 82	1 82
Gilbert							6	6	39	219	4000	200	200	3 64	3 64
Learned, Mabel F. (Hudson), Chapman							6	8	33	302	4097	200	200	3 64	3 64
							6	8	35	304	3753	200	200	3 64	3 64
Leavitt, Harold G. (Hingham), Belmont							4	16	8	202	3047	250	250	4 55	4 55
							4	16	9	203	3667	250	250	4 55	4 55
Wilson ave.							4	16	10	201	5000	150	150	2 73	2 73

Name and Residence of Person Assessed.	Location of Property.	Aggregate Personal Estate.	Dwellings.	Blocks.	Stables.	Sheds.	Value.	Section.	Block.	Division.	Plan Lot.	Feet of Land.	Value.	Total Value of Real Estate.	Tax on Real Estate.	Aggregate Tax.
Lee, Genevieve (Boylston, Boston), Everett avenue								3	27	1	5	8026	300	300	5 46	5 46
Leonard, Timothy D. (9 Williams, Newton), rear Williams								1	2	9		715	100	100	1 82	1 82
Levalley, Joseph, heirs or devisees of, Highland ave								6	5	2	144	2545	150	150	2 73	2 73
Lewando, Joseph (Wolfboro, N. H.), 44-46 Pleasant			2				1250									
	48-50 Pleasant		2				1250									
	60-62 Pleasant		2				1250	2	2	1		9620	1900	5650	102 83	102 83
	82-86 Main		2				1800									
	House and store, 13-15 Cross						1200	2	3	1		8830	8850	11850	215 67	215 67
Lindgren, Ottalina M. (Washington, D. C.) 66 Prentiss			2				3500	16	1	23	2	3297	400	3900	70 98	70 98
Linn, Allen S. (Melrose), Bartlett								3	45	2	15	6360	150	150	2 73	2 73
Lockhart, Joseph S. (837 Mass. ave., Cambridge), Hall ave								4	20	8	277	4500	150	150	2 73	2 73
Lofquist, Martin E. (Gloucester), Hersom								6	8	15	324	4000	200	200	3 64	3 64
								6	8	16	325	4000	200	200	3 64	3 64
Logan, George (77 Woodland ave., Brockton), Prospect								5	4	4	490	2400	100	100	1 82	1 82
								5	4	5	489	2400	100	100	1 82	1 82

Looby, Michael E. (28 Jenkins, Boston), Prospect						5	4	16	478	2400	100	100	1 82	1 82
						5	4	17	477	2400	100	100	1 82	1 82
Loughrey, Mary M., Prospect						5	4	13	481	2400	100	100	1 82	1 82
						5	4	14	480	2400	100	100	1 82	1 82
Lovejoy, Matilda D. (41 Mansfield, Allston), 62 Langdon ave.	1				3000	11	35	21	101 103	5130	800	3800	69 16	69 16
Lyden, Katherine (122 W. Newton, Boston), Beechwood ave.	1[2]				4000	9	3	7	4	8155	1000	5000	91 00	91 00
Lyman, Arthur (60 State, Boston), Maine						6	2	4	51	5628	450	450	8 19	8 19
Lyman, Arthur, tr. (60 State, Boston), Charles						6	2	13	61	4703	200	200	3 64	3 64
						6	2	14	60	4306	200	200	3 64	3 64
						6	4	22	93	4196	200	200	3 64	3 64
Highland ave.						6	5	13	155	5110	200	200	3 64	3 64
Main						6	6	1	224	4099	400	400	7 28	7 28
						6	9	1	348	5364	300	300	5 46	5 46
						6	9	2	349	5259	300	300	5 46	5 46
Copeland						6	9	10	357	3920	200	200	3 64	3 64
						6	9	11	358	3920	200	200	3 64	3 64
Highland ave.						6	9	21	368	4415	200	200	3 64	3 64
						6	10	4	178	3890	150	150	2 73	2 73
Lynch, William M. (Cambridge), St. Mary						15	7	13	94	4800	500	500	9 10	9 10
MacMillan, Sterling A. (Upper So. River, Antigonish Co., N. S.), Prospect						5	4	22	472	2400	100	100	1 82	1 82
MacVicar, Annie F. (64 Highland), 16 Broadway	1[2]				5000	11	2	10	4	11250	1400	6400	116 48	116 48

Name and Residence of Person Assessed.	Location of Property.	Aggregate Personal Estate.	Dwellings.	Blocks.	Stables.	Sheds.	Value.	Section.	Block.	Division.	Plan Lot.	Feet of Land.	Value.	Total Value of Real Estate.	Tax on Real Estate.	Aggregate Tax.
Madden, Mark E., No. Beacon								9	8	11	47	7967	800	800	14 56	14 56
	12-22 Arsenal		1				1200									
			1				800									
			1				1500	10	3	10	1	9840	7400	10900	198 38	198 38
Madigan, Mary A. (91 Algonquin rd., Newton), Edenfield ave.								3	57	7	106	5000	250	250	4 55	4 55
								3	57	8	107	5000	250	250	4 55	4 55
Mahoney, Daniel J. (Newton), 40-42 Arsenal		1000	1				2500									
					1	1	400									
					1		500	10	4	6		19670	3900	7300	132 86	151 06
Mahoney, Jeremiah, 65 Lowell ave.			1				1800	4	7	3	100	5280	250	2050	37 31	37 31
Mallard, Clara E. (Nobleboro, Me.), Prescott								6	3	15	88	4800	250	250	4 55	4 55
Mandell, Winthrop A. (Newton), part of house, rear Williams							400	1	1	4	4	2920	300	700	12 74	12 74
Marcoux, Delvina M., Waverley ave.								3	54	15	240	3814	150	150	2 73	2 73
Marston, Charles W. (226 Ruggles, Boston), 13 Olney			1				2200	6	1	6	22	4000	250	2450	44 59	44 59
Marston, Walter G., Frank								9	4	18	27	4039	350	350	6 37	6 37
Mason, Frank W., and Layne, James M. (53 State, Boston), Palfrey								3	32	5	41	8611	250	250	4 55	4 55

Masters, Mary E. (68 Essex, Boston), 44-46 Spring	2				1000										
	1				3000	3	2	5		20512	3400	7400	134 68	134 68	
May, Sarah G., heirs or devisees of (Clarendon, Boston), 32-34 Cross	2				2000	3	20	3		9755	1350	3350	60 97	60 97	
May, Sophia H. S. (661 Commonwealth ave., Boston), Oakland						7	15	19	41	3411	150	150	2 73	2 73	
						7	15	20	40	3289	150	150	2 73	2 73	
						7	15	21	39	3469	150	150	2 73	2 73	
						7	15	22	38	3649	150	150	2 73	2 73	
						7	15	23	37	4058	150	150	2 73	2 73	
Maynard, Henry S. and Susan (Webster, Waltham), Webster						5	8	19	390 to 395	12179	500	500	9 10	9 10	
						5	10	9	422	2400	100	100	1 82	1 82	
						5	10	10	423	2400	100	100	1 82	1 82	
						5	10	13	426	2400	100	100	1 82	1 82	
						5	10	14	427	2400	100	100	1 82	1 82	
						5	10	15	428	2400	100	100	1 82	1 82	
						5	10	16	429	2400	100	100	1 82	1 82	
						5	10	17	430	2400	100	100	1 82	1 82	
						5	10	18	431	2400	100	100	1 82	1 82	
						5	10	19	432	2400	100	100	1 82	1 82	
Brookline						5	10	24	492	2400	100	100	1 82	1 82	
						5	10	25	493	2400	100	100	1 82	1 82	
						5	10	26	494	2400	100	100	1 82	1 82	
						5	10	27	495	2400	100	100	1 82	1 82	
						5	10	28	496	2400	100	100	1 82	1 82	
						5	10	29	497	2400	100	100	1 82	1 82	
						5	10	30	498	2400	100	100	1 82	1 82	
						5	10	33	501	2400	100	100	1 82	1 82	
						5	10	34	502	2400	100	100	1 82	1 82	

Name and Residence of Person Assessed.	Location of Property.	Aggregate Personal Estate.	Dwellings.	Blocks.	Stables.	Sheds.	Value.	Section.	Block.	Division.	Plan Lot.	Feet of Land.	Value.	Total Value of Real Estate.	Tax on Real Estate.	Aggregate Tax.
Maynard, Susan (Webster, Waltham), Hillside Ave								5	4	64	430	2400	100	100	1 82	1 82
								5	4	65	429	2400	150	150	2 73	2 73
								5	4	66	428	2400	150	150	2 73	2 73
	Prospect							5	5	74	494	2091	100	100	1 82	1 82
	rear Brookline							5	7	25	460	1120	100	100	1 82	1 82
	Brookline							5	7	30	465	2026	100	100	1 82	1 82
								5	7	31	466	1678	100	100	1 82	1 82
								5	7	32	467	1875	100	100	1 82	1 82
								5	8	9	405	2400	100	100	1 82	1 82
	Webster							5	8	10	404	2400	100	100	1 82	1 82
								5	8	11	403	2400	100	100	1 82	1 82
								5	8	12	402	2400	100	100	1 82	1 82
McAuley, David T. (347 Trapelo rd., Waverly) Sycamore								5	22	11	44	2313	100	100	1 82	1 82
								5	22	12	45	2327	100	100	1 82	1 82
											120					
	Winsor ave.							11	32	18	121	4500	300	300	5 46	5 46
McCarthy, Dennis J. (16 Bird, Cambridge) Hall ave								4	20	11	27	4500	150	150	2 73	2 73
McCarthy, John V. (1123 Old South Bldg., Boston), Bailey ave								4	16	1	194	5591	150	150	2 73	2 73
								4	16	2	193	4923	150	150	2 73	2 73
								4	16	3	192	4743	150	150	2 73	2 73
	Wilson ave.							4	16	15	196	4000	150	150	2 73	2 73
								4	17	6	207	4500	150	150	2 73	2 73
	Hillside ave.							4	17	13	219	5000	150	150	2 73	2 73
								4	18	3	229	4500	150	150	2 73	2 73

McCarthy, John V. Continued																
Hardy ave.							4	18	8	224	4500	150	150	2 73	2 73	
							4	18	13	240	4500	150	150	2 73	2 73	
							4	18	14	239	4500	150	150	2 73	2 73	
							4	18	15	238 a	4050	150	150	2 73	2 73	
							4	19	8	249	4500	150	150	2 73	2 73	
							4	19	9	248	4500	150	150	2 73	2 73	
Hall ave.							4	20	12	273	4500	150	150	2 73	2 73	
McCarty, Patrick T. (23 Windsor rd., W. Somerville), Palmer							9	14	17	82	5000	500	500	9 10	9 10	
McCheerie, William (Groton), Hardy ave.							4	18	16	237	4950	150	150	2 73	2 73	
McCusker, Catherine F. (62 Church, Waltham), Mt. Auburn							11	35	34	117	9450	1800	1800	32 76	32 76	
McDonald, Mary A. (650 Tremont Bldg. Boston), 102 Morse		1				1800	1	15	2	48	9188	1150	2950	53 69	53 69	
McDonald, Roderick D. (Upper So. River, Cape Breton, N. S., Boudelaire Island), Highland ave.							6	6	24	206	3839	200	200	3 64	3 64	
McGivrean, Michael (37 Maywood, Roxbury), Prospect							5	4	6	488	2400	100	100	1 82	1 82	
							5	4	7	487	2400	100	100	1 82	1 82	
McGovern, Mary, Wollitzer lane							2	13	3	3	3617	300	300	5 46	5 46	
McIlroy, John	700														12 74	
McKay, Harriet (451 Hyde Park ave., Hyde Park), Harnden ave.							4	4	1	31	5500	350	350	6 37	6 37	
McKay, John B.							5	29	10	138	40	not	valued			

Name and Residence of Person Assessed.	Location of Property.	Aggregate Personal Estate.	Dwellings.	Blocks.	Stables.	Sheds.	Value.	Section.	Block.	Division.	Plan Lot.	Feet of Land.	Value.	Total Value of Real Estate.	Tax on Real Estate.	Aggregate Tax.
McKenzie, Anne (Waverly), Bridgham								5	20	43	4	4865	200	200	3 64	3 64
								5	20	44	3	4700	250	250	4 55	4 55
								5	20	45	2	4550	200	200	3 64	3 64
	Burnham							5	20	46	1	5830	250	250	4 55	4 55
								5	20	47	10	5605	300	300	5 46	5 46
								5	20	48	11	4975	250	250	4 55	4 55
	Bridgham							5	20	49	9	6000	200	200	3 64	3 64
	Burnham							5	20	53	12	6394	250	250	4 55	4 55
McKenzie, Forbes L. (Belmont),	Burnham							5	20	54	13	2950	150	150	2 73	2 73
	Chandler							5	22	15	1	6203	200	200	3 64	3 64
McKenzie, Thomas (1658 Centre, Newton)	Hillside							5	3	12	403	2001	100	100	1 82	1 82
								5	3	13	404	2051	100	100	1 82	1 82
								5	3	14	405	2101	100	100	1 82	1 82
McLauthlin, Emma H. (32 St. Stephen, Boston),	16-18 Myrtle		2				2700	2	12	1	23 24	9040	900	3600	65 52	65 52
McLean, Daniel (59 Berkeley, Somerville),	Prospect							5	5	61	507	2358	100	100	1 82	1 82
								5	5	62	506	2361	100	100	1 82	1 82
McLean, Margaret (2218 Mass. ave., Cambridge),	Gill rd							5	30	11	270	1400				
								5	30	12	269	875	100	100	1 82	1 82
	32 Patten		1				2000	10	6	5		4000	500	2500	45 50	45 50
McLearn, Emily G. (3 Faulkner circle, Dorchester),	Hall ave							4	19	20	264	4500	150	150	2 73	2 73

McLellan, James G. (343 Boylston, Brookline), Edenfield ave.						3	49	67	79	4000	200	200	3	64	3 64
McLeod, Samuel H. (Fishers Island, N. Y.) 105 Boyd		1			3000										
			1		200	1	15	7	53	11250	1400	4600	83	72	83 72
McMillan, Sterling A. (Upper So. River, N. S.), Chandler						5	20	33	8	5060	250	250	4	55	4 55
McMurtry, Jane (16 Shepard, Brighton), Glen rd.						W	ate	r		51100	3000				
						15	10	2		87382	Water	3000	54	60	54 60
McNichol, Elizabeth (102 Fishers ave., Roxbury), School						11	31	12	198	4854	800	800	14	56	14 56
McNulty, Martin (Waverly), Olney			1		200	6	5	18	128	4309	200	400	7	28	7 28
McPhee, Elizabeth (Somerville), 22 Olney		1			2500	6	2	21	43	4000	300	2800	50	96	50 96
Purvis						6	3	28	71	4000	250	250	4	55	4 55
McQueen, James A. (12 Brentwood, Allston), Hardy ave.						4	19	6	251	4500	150	150	2	73	2 73
Meagher, Dennis, heirs or devisees of (52 Halworthy, Cambridge), 12-14 Hearn		2			1200	16	17	1		6046	300	1500	27	30	27 30
Meany, Winifred E. (Athol), Bartlett						3	29	5	26	5606	250	250	4	55	4 55
Palfrey						3	32	6	40	8750	250	250	4	55	4 55
Meek, S. M.	200														3 64
Meithke, Otto (10 Fairmont, Cambridge), Olney						6	2	22	44	4000	250	250	4	55	4 55
						6	2	23	45	4000	250	250	4	55	4 55
						6	2	24	46	4000	250	250	4	55	4 55

Name and Residence of Person Assessed.	Location of Property.	Aggregate Personal Estate.	Dwellings.	Blocks.	Stables.	Sheds.	Value.	Section.	Block.	Division.	Plan Lot.	Feet of Land.	Value.	Total Value of Real Estate.	Tax on Real Estate.	Aggregate Tax.
Melrose Methodist Episcopal Church Society (care R. A. Hardwick, 1028 Old South Bldg., Boston), Palfrey								3	31	9	46	6960	350	350	6 37	6 37
Melvin, Jane (Moore's Block, Boston), Brookline								5	5	30	564	2559	100	100	1 82	1 82
								5	5	31	565	2561	100	100	1 82	1 82
Merrifield, Angelina K., Barnet, Vt.																
	44-48 Riverside		½				700	9	6	7		6910	950	1650	30 03	30 03
			1				700									
					1		250	9	6	8		6340	900	1850	33 67	33 67
	No. Beacon ct.							9	6	11	12	4172	250	250	4 55	4 55
Metcalf, George A., Gill rd								5	30	7	274	2500				
								5	30	8	273	2500	250	250	4 55	4 55
Metz, Charles H. (Waltham), Waltham					1		2000									
					1		500	7	1	1		672040	13500	16000	291 20	291 20
	Fowl house						500	7	2	1		528840	10500	11000	200 20	200 20
	Stanley ave.							8	4	1	33	34200	1500	1500	27 30	27 30
								8	4	4	30	111934	2300	2300	41 86	41 86
	Fowl house, Waltham						400									
					2		2500									
			1				1500	8	6, 7			1722340	21500	25900	471 38	471 38
Mitchell, Margaret (Bristol, N. H.), Belmont								5	5	37	571	2650	100	100	1 82	1 82
								5	5	38	572	2790	100	100	1 82	1 82
								5	5	39	573	2561	100	100	1 82	1 82
								5	5	40	574	1962	100	100	1 82	1 82

Moore, Archie and William H., 49 Gardner, Brighton						4	16	12	199	5000	150	150	2	73	2 73
Wilson ave						4	16	13	198	5000	150	150	2	73	2 73
Moore, John J. (Pomfret Centre, Conn.), Sycamore						5	29	4	148	1125					
						5	29	5	147	850	100	100	1	82	1 82
Moore, William H. (Waverley), Chandler	1/3				300										
			1/3		100	5	22	18	16	1380	100	500	9	10	9 10
Moore, William J. (26 Dwight, Boston), Sycamore						5	28	26	65	2317	150	150	2	73	2 73
						5	28	27	64	2261	150	150	2	73	2 73
Morangue, Mary J. (20 Stone, Charlestown), Bancroft						3	51	1	315	1600	50	50		91	91
						3	51	2	316	1600	50	50		91	91
						3	51	3	317	1600	50	50		91	91
Morash, Fred W. (58 Marlboro, Belmont), Belmont						4	12	2	105	11042	600	600	10	92	10 92
Hall ave.						4	20	10	275	4500	150	150	2	73	2 73
Morrison, James G. (83 Glen, Somerville), 790-796 Mt. Auburn		1[4]			4000	16	8	10	4	6420	1600	5600	101	92	101 92
Morrison, Philip (4 Park, Boston), Harrington						5	28	42	304	2500	100	100	1	82	1 82
						5	28	43	305	2500	100	100	1	82	1 82
Morse, Henry H. (care of Mrs. Harvey) 13 Hawthorne	1				3700	3	25	13	6	5025	650	4350	79	17	79 17
Morse, Mary A., heirs or devisees of (Hingham), brick mill and one 12-apartment block, 32-50 Watertown					10000 3500	1	7	1		126688	10000	23500	427	70	427 70
Galen						1	7	7		75120	5250	5250	95	55	95 55
36 California	1				600	1	24	1		169448	13500	14100	256	62	256 62
2-10 Cross		1[5]			6000	2	4	10		9752	2950	8950	162	89	162 89
41-43 Pleasant	2				1000	2	4	11		20746	3500	4500	81	90	81 90
55-57 Pleasant	2				1500	2	4	12		6352	1250	2750	50	05	50 05

Name and Residence of Person Assessed.	Location of Property.	Aggregate Personal Estate.	Dwellings.	Blocks.	Stables.	Sheds.	Value.	Section.	Block.	Division.	Plan Lot.	Feet of Land.	Value.	Total Value of Real Estate.	Tax on Real Estate.	Aggregate Tax.
Morton, Mary E., Main st., Waltham....																
	Warren							5	29	14	152	788	50	50	91	91
Mt. Auburn Cemetery Co., 183 Grove...			1				4000									
					1		900	15	5	2		165968	5000	9900	exempt	
	Sawin							16	20	1		45203	2200	2200	40 04	40 04
	Mt. Auburn							16	21	1		7140	1000	1000	18 20	18 20
	Grove							16	22	1	6	278100	6950	6950	126 49	126 49
	234 Coolidge ave.		1				1300									
						2	100									
					1	1	1000	16	22	2		534211	13450	15850	exempt	
								16	22	3		43650	1000	1000	exempt	
	Grove		1				1300	16	22	4		31870	1000	2300	exempt	
Mullen, John J. (Everett), Brookline.....								5	9	1	520 to 525	13700	550	550	10 01	10 01
	Rutland							7	4	31	62	5836	350	350	6 37	6 37
	Nichols ave.							12	19	2	89	14745	500	500	9 10	9 10
Mullen, Walter E. (36 Belmont, Belmont), 34-36 Belmont			2				3000	16	8	4	7	6463	1300	4300	78 26	78 26
Mullen, William B. (Belmont), Carroll...								4	12	3	107	22000	800	800	14 56	14 56
Mulligan, Minnie A. (38 Madison, Roxbury), Bailey ave.....								4	16	4	191	4999	150	150	2 73	2 73
Mulvaney, Ellen (1 Rena, Allston), Hillside								5	4	45	449	2400	100	100	1 82	1 82
Murdock, Francis (Newton), Boyd.....			⅓				800	1	12	4		7744	1550	2350	42 77	42 77

Murphy, James R. (27 School, Boston), Olcott						6	7	32	254	4000	200	200	3 64	3 64	
Murphy, Kate (22 Arlington, Brighton), Charles						6	4	21	124	3073	150	150	2 73	2 73	
Murphy, Michael L. (526 Mass. ave., Boston), 16 Prentiss		1[2]			5000	16	3	4	5	14903	2150	7150	130 13	130 13	
Murphy, Timothy (60 Congress, Boston), Prescott						6	3	6	79	4000	250	250	4 55	4 55	
Murray, Daniel M., 17-19 Howard		2			2500	7	16	6	4	2945	300	2800	50 96	50 96	
Myer, Max H. (69 Henderson, Arlington), Hardy ave.						4	19	4	253	4500	150	150	2 73	2 73	
						4	19	5	252	4500	150	150	2 73	2 73	
National Wafer Co. (18 Medford, Boston), Galen						1	7	4		23985	6000	6000	109 20	109 20	
Navien, Thomas A. (Waltham), coal shed, 69 Howard					500	2	18	1		12790	1000	1500	27 30	27 30	
Nazarian, Oscar	500													9 10	
Neal, Alexander S., Hall ave.						4	19	22	262	2250	100	100	1 82	1 82	
Needham, Agnes N. (Belmont), Hillside rd.						11	33	31	10	4250	300	300	5 46	5 46	
Needham, Owen F. (116 West, Newton), No. Beacon		2			4500	9	3	10	3	5790	700	5200	94 64	94 64	
Nellson, Fred L. (256 School, Boston), 256 School		1			6500										
Garage					300	11	26	1	20	11739	2350	9150	166 53	166 53	

Name and Residence of Person Assessed.	Location of Property.	Aggregate Personal Estate.	Dwellings.	Blocks.	Stables.	Sheds.	Value.	Section.	Block.	Division.	Plan Lot.	Feet of Land.	Value.	Total Value of Real Estate.	Tax on Real Estate.	Aggregate Tax.
Nelson, Fritiof J. (351½ Harvard, Brookline), Lexington								3	49	26	38	1923	100	100	1 82	1 82
								3	49	27	39	1915	100	100	1 82	1 82
	Edenfield ave.							3	49	46	58	2000	100	100	1 82	1 82
								3	49	47	59	2000	100	100	1 82	1 82
	Lexington							3	58	8	7	4343	200	200	3 64	3 64
Nelson, Nellie F. S. (20 Richardson, Newton), 21 Eliot			1 [2]				4500	1	8	19	70	5739	1150	5650	102 83	102 83
	23-25 Eliot		2				5000	1	8	20	69	5940	1100	6100	111 02	111 02
	27-29 Eliot		1 [2]				5000	1	8	21	68	5266	1050	6050	110 11	110 11
New England Telephone and Telegraph Co. (119 Milk, Boston)		75000														1365 00
Newhall, Frank G. (7 Sparhawk, Brighton) Russell ave.								11	11	6	22	10644	1050	1050	19 11	19 11
Nice, Zipporah (Waverly), Harrington								5	28	46	308	2500	150	150	2 73	2 73
								5	28	47	309	2500	150	150	2 73	2 73
Nickerson, Catherine D. (49 Falcon, E. Boston), Highland ave								6	6	25	205	3980	250	250	4 55	4 55
								6	6	26	204	4120	250	250	4 55	4 55
Nickerson, Emma (Lunenburg), Everett avenue								3	27	3	3	12383	500	500	9 10	9 10
Nieburg, Jacob		500														9 10
Neill, William J. (Belmont), Belmont					1		300	16	1	6	1	7155	700	1000	18 20	18 20

Nelson, Mari, Highland ave.							6	9	22	367	4360	200	200	3 64	3 64
Hersom							6	9	25	333	3920	200	200	3 64	3 64
Ninde, Ellen A. (174 Chestnut, Cambridge), Hardy ave.							4	18	17	236	4500	150	150	2 73	2 73
Nixon, Jane (37 Belden, Dorchester), Brown							5	23	20	204	3001	100	100	1 82	1 82
							5	23	21	203	2500	100	100	1 82	1 82
							5	23	22	202	2500	100	100	1 82	1 82
Noble, Charles T. (Newton), Pequossette Hall, 43-47 Galen	1000					17000	1	7	3		7474	3000	20000	364 00	382 20
Common		1 [2]				5500	11	1	1a	11	6777	900	6400	116 48	116 48
Noble, Mary (Elgenburg, Ont., Can.), Belmont							4	20	13	271	3787	250	250	4 55	4 55
							4	20	14	272	3976	250	250	4 55	4 55
Noble, Oriette T. (2 Lewis ct., Malden), Spruce							10	32	4	51	5000	350	350	6 37	6 37
Noon, Theodore Woods (Lawrenceville, N. J.), Warren							3	48	33	393 394 395	5400	150	150	2 73	2 73
Norcross, Arthur F. (3640 Warren, Roxbury), Belmont							4	17	8	204	4850	250	250	4 55	4 55
Hardy ave.							4	19	17	250	4050	150	150	2 73	2 73
Nororian, Kachadoor (Whitinsville), store, Bigelow and Nichols ave.						5000	12	29	7	13a	4286	600	5600	101 92	101 92
Bigelow ave.							12	29	8	C	5254	650	650	11 83	11 83
Norton, Thomas (Waltham), Union							1	7	11	91	5712	1150	1150	20 93	20 93
							1	8	7	83	4355	750	750	13 65	13 65

Name and Residence of Person Assessed.	Location of Property.	Aggregate Personal Estate.	Dwellings.	Blocks.	Stables.	Sheds.	Value.	Section.	Block.	Division.	Plan Lot.	Feet of Land.	Value.	Total Value of Real Estate.	Tax on Real Estate.	Aggregate Tax.
Nourse, Adrian T. (228 Broadway, Somerville), Charles								6	4	20	125	3550	200	200	3 64	3 64
Oberg, Carl (9 Calhoun ave., E. Everett), Westminster ave.								3	50	61	174	2000	100	100	1 82	1 82
								3	50	62	175	2000	100	100	1 82	1 82
O'Brien, Margaret, heirs or devisees of (1022 Mass. ave., Cambridge), Mt. Auburn								11	38	1		218796	19100	19100	347 62	347 62
O'Brien, Patrick		100														1 82
O'Brien, Thomas, exor. estate of John O'Brien, 2d (181 Erie, Cambridge), 42 Grenville rd.			1				1000									
			1				1800									
					1		200	11	16	1		18357	700	3700	67 34	67 34
								11	16	9		10743	350	350	6 37	6 37
O'Brien, Thomas, tr. (181 Erie, Cambridge), 42 Grenville rd.								11	17	2a		11400	450	450	8 19	8 19
O'Hare, Bridget (47 Reservoir, Cambridge), Mt. Auburn								16	11	26	13	4476	800	800	14 56	14 56
O'Keefe, Dennis (109 Dustin, Boston), 85 Forest			2				2000	3	35	41	42	8289	400	2400	43 68	43 68
O'Leary, Dennis (64 Emerald, Boston), Gilbert								6	4	17	121	4000	200	200	3 64	3 64

Olsen, Otto P. (53 Elm, Somerville), Westminster ave.					3	50	67	180	4000	200	200	3 64	3 64
O'Malley, Patrick (15 Tufts ave., Everett), Hillside ave.					5	4	67	427	2400	100	100	1 82	1 82
Outram, Mary L. (109 Harvard, Brookline) Prospect					5	4	8	486	2400	100	100	1 82	1 82
					5	4	9	485	2400	100	100	1 82	1 82
					5	4	10	484	2400	100	100	1 82	1 82
Hillside					5	4	59	435	2400	100	100	1 82	1 82
Brookline					5	7	44	479	2400	100	100	1 82	1 82
					5	7	45	480	2400	100	100	1 82	1 82
Owen, Samuel F. (131 Kingston ave., Boston), Belmont					4	10	8	39	14646	800	800	14 56	14 56
Page, Myra A. (Waverley), 60 Church	1			4000									
		1		600	3	16	6		7497	1500	6100	111 02	111 02
56 Church	1			1500	3	16	7		7497	1500	3000	54 60	54 60
Parker, Benjamin F., heirs or devisees of (344 So. Station, Boston), Everett ave.					3	28	5	8	5884	250	250	4 55	4 55
					3	29	11	20	6405	300	300	5 46	5 46
Parker, George S. (Sioux City, Iowa), 43-45 Marshall	2			3500	10	11	5		7831	1550	5050	91 91	91 91
Parker, Joseph R., Harold F., Hortense J. and Forest R. (80 St. Botolph, Boston), Pequossette					9	13	15	52	10890	1100	1100	20 02	20 02
Parker, Margaret M. (235 Newbury, Atlantic), Bailey ave.					4	16	5	190	5254	150	150	2 73	2 73

Name and Residence of Person Assessed.	Location of Property.	Aggregate Personal Estate.	Dwellings.	Blocks.	Stables.	Sheds.	Value.	Section.	Block.	Division.	Plan Lot.	Feet of Land.	Value.	Total Value of Real Estate.	Tax on Real Estate.	Aggregate Tax.
Parr, Thomas (689 E. Eighth, So. Boston), Perry								5	20	16	292	2522	100	100	1 82	1 82
								5	20	17	291	2351	100	100	1 82	1 82
Parsons, Charles C., et al, as joint tenants, not as tenants in common (care Lewis Perkins, Hampton, N. H.), Prentiss								16	1	25	16	4921	400	400	7 28	7 28
								16	1	26	15	4677	400	400	7 28	7 28
	Dewey							16	1	27	14	5197	400	400	7 28	7 28
								16	1	28	13	5361	400	400	7 28	7 28
								16	1	29	12	5524	450	450	8 19	8 19
								16	1	30	11	5688	450	450	8 19	8 19
								16	1	31	10	5852	450	450	8 19	8 19
								16	1	32	9	6015	500	500	9 10	9 10
	Arlington							16	1	33	8	5766	500	500	9 10	9 10
								16	1	34	7	5794	500	500	9 10	9 10
	Prentiss							16	2	1	23	4792	500	500	9 10	9 10
								16	2	2	24	4437	450	450	8 19	8 19
	Sampson							16	2	5	27	5000	400	400	7 28	7 28
								16	2	7	29	5000	400	400	7 28	7 28
								16	2	8	30	5000	400	400	7 28	7 28
								16	2	9	31	5000	400	400	7 28	7 28
								16	2	10	32	5000	400	400	7 28	7 28
	Arlington							16	2	11	3	4969	500	500	9 10	9 10
								16	2	12	4	4778	500	500	9 10	9 10
	Dewey							16	2	15	17	5000	400	400	7 28	7 28
								16	2	16	18	5000	400	400	7 28	7 28
								16	2	17	19	5000	400	400	7 28	7 28
								16	2	18	20	5000	400	400	7 28	7 28
								16	2	19	21	5000	400	400	7 28	7 28
								16	2	20	22	5000	400	400	7 28	7 28

Parsons, Charles, et al. Continued.....															
Prentiss						16	3	1	39	4322	450	450	8 19	8 19	
						16	3	2	40	3867	400	400	7 28	7 28	
Arlington						6	3	11	1	5312	650	650	11 83	11 83	
						16	3	12	2	5602	650	650	11 83	11 83	
307 Arlington		1			4000	16	3	13	33	5631	500	4500	81 90	81 90	
Sampson						16	3	14	34	5489	400	400	7 28	7 28	
						16	3	15	35	5347	400	400	7 28	7 28	
						16	3	16	36	5205	400	400	7 28	7 28	
						16	3	17	37	5063	400	400	7 28	7 28	
						16	3	18	38	4921	400	400	7 28	7 28	
Partridge, William H. (2832 Washington, Boston), Holt.....						5	25	29	363	2632	150	150	2 73	2 73	
						5	25	30	364	3523	150	150	2 73	2 73	
						5	25	31	365	3164	150	150	2 73	2 73	
Harrington						5	28	35	297	2160	100	100	1 82	1 82	
Pascoe, Francis H. and Richard H.....						9	4	26	35	3933	300	300	5 46	5 46	
Paul, John W. (Newton Highlands), 215-217 Orchard.....		2			1500										
			1		100	4	7	10	103	13036	650	2250	40 95	40 95	
Payson, Althea T. (Brookline), rear Grenville rd.....						11	16	8		10743	350	350	6 37	6 37	
Payson, Gilbert R., et al (Post Office sq., Boston), Common.....						11	18	2		41652	2500	2500	45 50	45 50	
Belmont						11	18	5		92723	7500	7500	136 50	136 50	
Peck, Henry A. and Arthur S. (34 Merchants Row, Boston), 35-37 Cypress...		2			3300	10	33	5	92	5572	250	3550	64 61	64 61	
People's Coal Co., Thomas A. Navien, Prop.....	1500													27 30	

Name and Residence of Person Assessed.	Location of Property.	Aggregate Personal Estate.	Dwellings.	Blocks.	Stables.	Sheds.	Value.	Section.	Block.	Division.	Plan Lot.	Feet of Land.	Value.	Total Value of Real Estate.	Tax on Real Estate.	Aggregate Tax.
Perkins, Charles E. (Madbury, N. H.),	137 Waltham		1				1500	7	4a	2	B	4142	200	1700	30 94	30 94
Perkins, Frank, and Magazine, William,	Arlington		1[2]				4500	15	11	33	30	1942	500	5000	91 00	91 00
Peron, William G. (20 Balboa, San Francisco, Cal.),	Prospect							5	4	23	470	2400	100	100	1 82	1 82
								5	4	24	471	2400	100	100	1 82	1 82
Perron, Mary A. (48 Warwick, Roxbury),	Hall ave							4	19	17	267	4500	150	150	2 73	2 73
								4	19	18	266	4500	150	150	2 73	2 73
Perry, Mary M. (31 Weld Hill, Forest Hills),	Belmont							5	27	13	390	1088	50	50	91	91
Peterson, Bengt R. (47 Newbury, W. Somerville),	Hall ave							4	20	5	280	4500	150	150	2 73	2 73
Peterson, Jacob J. (33 Prospect, Waltham),	Brookline							5	10	39	507	1999	100	100	1 82	1 82
								5	10	40	508	2093	100	100	1 82	1 82
								5	10	41	509	2188	100	100	1 82	1 82
								5	10	42	510	2282	100	100	1 82	1 82
Pfieffer, Rachel H., heirs or devisees of,	Brookline															
	Barnard ave.							11	8	12		9718	1000	1000	18 20	18 20

Phillips, Abby G. (Holliston), Brookline..						5	9	5	526	2500	100	100	1 82	1 82
						5	9	6	527	2500	100	100	1 82	1 82
						5	9	7	528	2500	100	100	1 82	1 82
						5	9	8	529	2500	100	100	1 82	1 82
rear Brookline						5	9	9	530	2500	100	100	1 82	1 82
Brookline						5	9	10	531	2180	100	100	1 82	1 82
Phillips, Morrill A. (89 Court, Boston), Sycamore.....						5	28	31	60	2170	150	150	2 73	2 73
Harrington						5	28	34	296	2295	150	150	2 73	2 73
Phipps, Sanford (Hopkinton), 69-71 Green		2			3500	2	9	1	4	20320	2000	5500	100 10	100 10
Picknell, Ellen M. (11 High Rockway, Allston), Pequossette.....						9	13	23	44	5000	500	500	9 10	9 10
Pierce, Asa T., heirs or devisees of (care George Wooley, admr., 16 Park pl., Waltham), wind mill and tank, Holt...					300	5	20	38		94612	1900	2200	40 04	40 04
973 Belmont		1			2500									
			1	1	1200									
			1		500	5	27	14		341030	7800	12000	218 40	218 40
Pisaturo,Girsue, Coolidge ave.....	500													9 10
Plummer, Mary E. (Newton), 65 Boyd ..		1			3000									
			1		300	1	14	9	31	14846	2000	5300	96 46	96 46
Plummer, Rufus B., Jr. (116 Devonshire, Boston), 16-18 Hunt.....		2			4500	1	4	5		4753	850	5350	97 37	97 37
Poole, Katherine (82 State, Cambridge), Bellevue rd.....						11	15	14	4	29480	900	900	16 38	16 38

Name and Residence of Person Assessed.	Location of Property.	Aggregate Personal Estate.	Dwellings.	Blocks.	Stables.	Sheds.	Value.	Section.	Block.	Division.	Plan Lot.	Feet of Land.	Value.	Total Value of Real Estate.	Tax on Real Estate.	Aggregate Tax.
Pope, Edward W., tr. (Lincoln), Nichols avenue								12	23	2	83	14558	700	700	12 74	12 74
								12	23	4	85	13949	700	700	12 74	12 74
								12	23	6	87	7725	500	500	9 10	9 10
	517 Mt. Auburn		1				3000									
					1		500	12	24	1	198	13873	2700	6200	112 84	112 84
								12	24	2	80	11818	2200	2200	40 04	40 04
	Dexter ave.							12	26	13	61	11958	700	700	12 74	12 74
								12	26	15	59	12000	1200	1200	21 84	21 84
	Elton ave.		1				2000	12	27	9	30	8800	1100	3100	56 42	56 42
	55 Nichols ave.		1				3000	12	28	12	26	9942	1250	4250	77 35	77 35
Pope, George B., heirs or devisees of, Richard E. Pope, admr., Spring		3450														62 79
Porter, Willard M. (475 Dudley, Roxbury), 136 Edenfield ave.											63					
								3	49	51	64	4000	200	200	3 64	3 64
Pottle, George M. and Mary A. (4 Highland ave., Northampton), James								5	25	23	357	2500	150	150	2 73	2 73
								5	25	24	358	2500	150	150	2 73	2 73
Prebenson, Preben I. (291 Beacon, Somerville), 8 Yukon ave.			1				1800	12	37	14	13	2375	250	2050	37 31	37 31
Priest, Frank B. and Edwin (Littleton), James								5	26	6	340	2700	100	100	1 82	1 82
	Perry							5	26	7	341	2700	100	100	1 82	1 82
								5	26	8	342	2700	100	100	1 82	1 82
								5	26	9	343	2700	100	100	1 82	1 82
	Russell							5	26	10	344	3351	200	200	3 64	3 64
								5	26	11	345	1841	100	100	1 82	1 82

Prior, Hattie C. (84 State, Boston), 16 Boyd	1			4500	1	12	9		5500	1100	5600	101	92	101	92
Puffer, Reuben, heirs or devisees of (95 Otis, Newtonville, care S. F. Casey), 101 Marshall	1			3000	3	11	3	59	8030	1300	4300	78	26	78	26
Store building, 821-823 Mt. Auburn				2700	16	9	3		1375	1000	3700	67	34	67	34
Putnam, George, and Storey, Moorfield trs. (60 State, Boston), Harnden ave.					4	9	2	77	10450	550	550	10	01	10	01
					4	9	3	94	10450	500	500	9	10	9	10
Lowell ave.					4	9	7	99	10450	600	600	10	92	10	92
					4	9	8	98	10450	550	550	10	01	10	01
					4	9	9	81	10450	550	550	10	01	10	01
					4	9	10	80	10450	600	600	10	92	10	92
Hovey					4	9	11	79	20900	1000	1000	18	20	18	20
					4	9	12	78	20900	1000	1000	18	20	18	20
Harnden ave.					4	10	1	58	10450	600	600	10	92	10	92
					4	11	2	92	10450	550	550	10	01	10	01
					4	11	3	75	10450	550	550	10	01	10	01
					4	11	4	74	10450	400	400	7	28	7	28
Hovey					4	11	5	73	20900	1000	1000	18	20	18	20
					4	11	6	72	20800	1000	1000	18	20	18	20
Carroll					4	11	12	90	20900	1000	1000	18	20	18	20
					4	11	13	91	20900	1000	1000	18	20	18	20
Quinn, John (1049 Washington, Boston), Holt					5	26	16	329 330	3825	200	200	3	64	3	64
Quinn, William A. (2200 Mass. ave., No. Cambridge), Main					6	8	2	311	4600	300	300	5	46	5	46

Name and Residence of Person Assessed.	Location of Property.	Aggregate Personal Estate.	Dwellings.	Blocks.	Stables.	Sheds.	Value.	Section.	Block.	Division.	Plan Lot.	Feet of Land.	Value.	Total Value of Real Estate.	Tax on Real Estate.	Aggregate Tax.
Race, James L. (Boothbay, Me.), Chandler								5	20	30	5	5690	300	300	5 46	5 46
Reid, Emma H. (713 Old South Bldg., Boston, care F. A. Noyes), 62 Morse.....			1				3300	1	14	5	16	6250	950	4250	77 35	77 35
Reidinger, Louis, et ux. (137 Highland, Roxbury), Prescott.....								6	3	13	86	4000	200	200	3 64	3 64
								6	3	14	87	4000	200	200	3 64	3 64
Reinmann, Marie W. (91 Fourth, E. Cambridge), 146 Spruce.....			2				3000	10	31	30	15	5000	350	3350	60 97	60 97
Revane, Bridget (117 Montgomery, Cambridge), Norseman ave.....								16	11	23	11	3600	400	400	7 28	7 28
Rhodes, Elizabeth A. (Short Hills, N. J.), Sycamore.....								5	23	5	122	2500				
								5	23	6	121	2500	250	250	4 55	4 55
Rice, Catherine (30 Cobden, Roxbury), Hillside ave.....								4	17	16	216	5000	150	150	2 73	2 73
Rice, Jessie A. (55 Fairweather, Cambridge), Everett ave.....								3	27	2	4	9622	400	400	7 28	7 28
Rice, John M. and Howe, Sarah M., admrs. estate John M. Howe (17 Harvard, Waltham), Bartlett.....								3	31	4	51	4930	250	250	4 55	4 55
Rich, Joshua W. (462 E. Third, So. Boston) Highland ave.....								6	6	23	245	3698	200	200	3 64	3 64

Richardson, Clara H. (Ware), 35 Cross...	1				1000	3	19	2		4176	1000	2000	36 40	36 40	
Richardson, Emily M. (New York ave., Pasadena, Cal.), Webster.....						5	10	11	424	2400	100	100	1 82	1 82	
						5	10	12	425	2400	100	100	1 82	1 82	
Brookline						5	10	31	499	2400	100	100	1 82	1 82	
						5	10	32	500	2400	100	100	1 82	1 82	
Richardson, Sarah N., admx. (Medford), Bailey rd.....						11	21	1	1	315105	9450	9450	171 99	171 99	
						11	21	2	2	10626	300	300	5 46	5 46	
						11	21	3	3	85144	2550	2550	46 41	46 41	
334 Mt. Auburn	1				3500										
			1	1	1500	11	23	1		102160	12200	17200	313 04	313 04	
						11	24	1		631054	58500	58500	1064 70	1064 70	
Ricker, Harriet T. (Acton, Maine), Boyd..			1		300	1	11	21	26	15000	2500	2800	50 96	50 96	
39 Boyd	1				3500	1	11	22	27	15000	2700	6200	112 84	112 84	
Riddell, James H., heirs or devisees of (741 Main, Cambridge), Wilson ave.....						4	17	5	208	5500	100	100	1 82	1 82	
Ripley, Emma E. (Newton), part house, 249 Galen.....					600	1	12	15		2900	700	1300	23 66	23 66	
Robert, Edwin A. (311 Washington, Brookline), Hillside ave.....						5	4	63	431	2400	100	100	1 82	1 82	
Robinson, Arthur L. (107 Chamber of Commerce, Boston), Bartlett.....						3	30	4	31	4896	250	250	4 55	4 55	
Robinson, Ruth J. (Burnham, Waverley), Burnham						5	21	6	3	2976	100	100	1 82	1 82	

Name and Residence of Person Assessed.	Location of Property.	Aggregate Personal Estate.	Dwellings.	Blocks.	Stables.	Sheds.	Value.	Section.	Block.	Division.	Plan Lot.	Feet of Land.	Value.	Total Value of Real Estate.	Tax on Real Estate.	Aggregate Tax.
Rockwell, Minnie (323 78th, Brooklyn, N. Y.), Pequossette								9	12	8	32	5939	500	500	9 10	9 10
Rockwood, Anna L. (Hyde Park), Belmont								4	19	12	244	3625	250	250	4 55	4 55
								4	19	13	245	4522	250	250	4 55	4 55
Rogers, Annie L. (31 Bigelow ave., Brighton), Lexington								6	1	32	12	4000	250	250	4 55	4 55
Rogers, Harlow H. (101 Tremont, Boston), Chandler								5	20	3	49	5090	300	300	5 46	5 46
	176 Spruce		2				3500	10	31	22	23	5000	350	3850	70 07	70 07
	162 Spruce		2				3000	10	31	26	19	5000	350	3350	60 97	60 97
	48 Cypress		1				3300	10	32	36	75	5000	250	3550	64 61	64 61
	40 Cypress		1				3300	10	32	38	73	5000	250	3550	64 61	64 61
	152 Walnut		1				500									
					1		200	10	33	1	96	6639	700	1400	25 48	25 48
	51 Cypress		1[2]				3300	10	33	9	88	6727	350	3650	66 43	66 43
											82					
											83					
	59-61 Cypress		2				3300	10	33	12	86	4068	200	3500	63 70	63 70
											93					
	168 Walnut		1[6]				6000	10	33	22	94	3600	500	6500	118 30	118 30
											94					
	164 Walnut		1[6]				6000	10	33	23	95	4200	500	6500	118 30	118 30
	52-54 Quimby		2				3000	12	19	18	12	5034	500	3500	63 70	63 70
Rogers, Robert (115 Ellery, Cambridge), French ter.								16	11	29	3	3600	400	400	7 28	7 28

Romney, Susan R. (15 Exchange, Boston, care Willard Welsh), Belmont						16	1	5	1	6811	700	700	12	74	12 74
Rosenberger, Georgiana (205 Elm, Cambridge), Hillside ave						4	17	12	220	5000	150	150	2	73	2 73
Rothenburg, Israel J. (42 Court, Boston), Palfrey						3	44	4	62	6435	300	300	5	46	5 46
Roulston, Thomas W. (36 Oliver, Boston), Everett ave						3	28	9	12	5773	250	250	4	55	4 55
						3	29	7	16	7679	300	300	5	46	5 46
						3	29	12	21	8195	350	350	6	37	6 37
Bartlett						3	30	6	33	5396	250	250	4	55	4 55
Ryan, Walter D. (Waverley), Laurel, in Waverley						5	17	7		1095	100	100	1	82	1 82
Sallstrom, Andrew (100 Pine, Cambridgeport), Westminster ave						3	50	68	181	4000	200	200	3	64	3 64
Samuel, Rachel A. and Sophia R. (42 Walnut, Somerville), Prescott						6	3	7	80	4000	200	200	3	64	3 64
Sanborn, Mary F. (285 Windsor, Cambridge), Edenfield ave						3	57	13	112	5000	250	250	4	55	4 55
Sanford, Tryphosa (1625 Grand ave., Chicago, Ill.), Hillside ave						5	3	32	423	2601	100	100	1	82	1 82
						5	3	33	424	2307	100	100	1	82	1 82
Sanlas, Caroline Miller (1 Walnut, Boston, care Miss Mason), Hardy ave						4	18	19	234	4500	150	150	2	73	2 73
Sargent, Frank H. (Dighton, Brighton)	2000														36 40

Name and Residence of Person Assessed.	Location of Property.	Aggregate Personal Estate.	Dwellings.	Blocks.	Stables.	Sheds.	Value.	Section.	Block.	Division.	Plan Lot.	Feet of Land.	Value.	Total Value of Real Estate.	Tax on Real Estate.	Aggregate Tax.
Sargent, George E. (76 Bartlett, Somerville), Copeland								6	9	14	361	3920	200	200	3 64	3 64
Sargent, Walter B. (Lincoln, Vt.), Hillside ave								4	18	2	230	4500	150	150	2 73	2 73
Sawin, George W., heirs or devisees of, Arlington			1				1500									
					1		500									
Fowl house							100	15	10	1		108060	4300	6400	116 48	116 48
Sawtelle, Henry F. (Leominster), Acton								7	15	5	32	3416	200	200	3 64	3 64
								7	16	1	14	2240	250	250	4 55	4 55
	Lexington							7	16	16	13	2302	250	250	4 55	4 55
Schabehorn, Mary E. (121 E. 23d, N. Y. City) Hall ave								4	19	26	258	4500	150	150	2 73	2 73
								4	19	27	257	5331	150	150	2 73	2 73
											218					
											219					
Scott, Anna L. (Waverley), 12-14 Dwight			2				1500	5	24	13	220	1745	100	1600	29 12	29 12
	183-185 Sycamore		2				2600	5	29	13	135	2845	300	2900	52 78	52 78
Scott, Charles S. (Waverley), Sycamore			2/3				950	5	29	12	136	961	50	1000	18 20	18 20
Scott, George (434 Mass. ave., Cambridge), Main								3	56	9	211	3398	250	250	4 55	4 55
Seager, Samuel H. (Brighton), buildings, 450 Arsenal							4000	12	13	7		35842	3600	7600	138 32	138 32

Sedgley, Mellen (69 Litchfield, Brighton), Bartlett						3	31	3	52	4930	250	250	4	55	4 55
Shea, Margaret (6 Vernon, Newton), 142 Galen		1			3300	1	3	9		6731	1700	5000	91	00	91 00
Sheldon, Helen W. (97 Milk, Boston), 486 Belmont		1			5000	11	18	6		99491	10000	15000	273	00	273 00
Shepherd, Lester C. (224 Highland ave., Somerville), Charles						6	4	19	126	4007	200	200	3	64	3 64
Sheridan, Elizabeth (33 Maxwell rd., Winchester), 11-13 French		2			1600	2	15	13		10920	750	2350	42	77	42 77
						2	15	14		5120	500	500	9	10	9 10
Sheridan, Philip H. (Craig pl., Brookline), Prescott						6	3	5	78	4000	250	250	4	55	4 55
Sherman, Benjamin	600														10 92
Sias, Amanda (74 Rutland, Boston), Oakland						7	15	16	23	2665	150	150	2	73	2 73
						7	15	17	24	2846	150	150	2	73	2 73
						7	15	18	25	3027	150	150	2	73	2 73
Simmons, Almira N. (Wellesley), 26 Maple		1			3500	1	3	13		6800	1350	4850	88	27	88 27
Slager, Charles A. (42 Ivaloo, Somerville), Osceola ave.						12	37	7	9	2549	200	200	3	64	3 64
Elm						12	37	8	8	2703	200	200	3	64	3 64
						12	37	9	7	2703	200	200	3	64	3 64
						12	37	10	6	2703	200	200	3	64	3 64
Monroe ave						12	37	19	15	2282	200	200	3	64	3 64
						12	37	21	17	3000	200	200	3	64	3 64
Elm						12	37	23	1	2825	250	250	4	55	4 55

Name and Residence of Person Assessed.	Location of Property.	Aggregate Personal Estate.	Dwellings.	Blocks.	Stables.	Sheds.	Value.	Section.	Block.	Division.	Plan Lot.	Feet of Land.	Value.	Total Value of Real Estate.	Tax on Real Estate.	Aggregate Tax.
Sleeper, Mary E., and Ober, Charles E. (252 ———, Nashua, N. H.),	79 Adams							12	24	5	77	14686	1000	1000	18 20	18 20
Smith & Anthony Co. (48 Union, Boston),	102 Pleasant		2				3200	2	1	11	4	6145	750	3950	71 89	71 89
Smith, Ellen M. (Bedford, care Elmer E. Gray),	Hillside ave							5	4	52	442	2400	100	100	1 82	1 82
			1				1500	5	4	53	441	2400	100	1600	29 12	29 12
								5	4	54	440	2400	100	100	1 82	1 82
Smith, Eunice B. (Waltham, care Zenas C. Estes),	Forest							3	32	1	45	6249	300	300	5 46	5 46
Smith, John A. (Waverley, care C. E. Needham),	Warren							5	8	1	410	2103				
								5	8	2	411	2155	100	100	1 82	1 82
								5	8	3	412	2206	100	100	1 82	1 82
								5	8	4	413	2257	100	100	1 82	1 82
Snell, Edward F., exor. under will Francis Butterick (Waltham),	Fayette							3	36	4		10668	600	600	10 92	10 92
	Quirk							3	43	6	75	30783	1500	1500	27 30	27 30
Snow, William G. (11 Devon rd., Newton Centre),	121 Marshall		1[2]				4500									
	125 Marshall		1[2]				4500	3	12	1	62	9697	1550	10550	192 01	192 01
Solomon, Lewis and Solomon (88 Gold, So. Boston),	Prospect							5	5	63	505	2364	100	100	1 82	1 82
								5	5	64	504	2367	100	100	1 82	1 82

Spidel, James L. and Jennie, ux. (Waverley), Burnham						5	21	1	8	799	not	assessed		
						5	21	2	7	5040	200	200	3 64	3 64
						5	21	3	6	7662	300	300	5 46	5 46
						5	21	4	5	6116	250	250	4 55	4 55
						5	21	5	4	6400	250	250	4 55	4 55
Spinney, William, and Hatch, John G. (34 Faneuil Hall sq., Boston), Sexton		1			300									
		1			1200	16	18	2		6340	350	1850	33 67	33 67
Sprague, Henry H. (19 Milk, Boston), Purvis						6	2	11	58	4000	250	250	4 55	4 55
						6	2	12	59	4000	250	250	4 55	4 55
Sprague, Obediah (Swansea, N. H.), 36-38 Morse		2			4000	1	11	2	20	12500	2500	6500	118 30	118 30
Sproul, Francis A. and heirs or devisees of G. F. H. Paul (23 No. Market, Boston), Melendy ave.						12	26	12	45	18739	1100	1100	20 02	20 02
Stackhouse, Robert W. (18 Shafter, Dorchester), Hardy ave.						4	19	11	246	4500	150	150	2 73	2 73
Standel, Max	500													9 10
Stanley, Freelan O. (Newton), Hunt						1	3	6		7200	1450	1450	26 39	26 39
						1	3	7		8743	2200	2200	40 04	40 04
Galen						1	3	8		7622	1900	1900	34 58	34 58
						1	4	3		13268	3300	3300	60 06	60 06
Stearns, Edward H. (2008 Calumet ave., Chicago, Ill.), 713 Main		1			1500									
				1	500	6	17	1		524280	7200	9200	167 44	167 44
						3	39	2		23760	2400	2400	43 68	43 68

Name and Residence of Person Assessed.	Location of Property.	Aggregate Personal Estate.	Dwellings.	Blocks.	Stables.	Sheds.	Value.	Section.	Block.	Division.	Plan Lot.	Feet of Land.	Value.	Total Value of Real Estate.	Tax on Real Estate.	Aggregate Tax.
Stevens, James T. (Braintree), 9 Marshall			1				2500	10	11	3		3963	750	3250	59 15	59 15
Stevenson, Maude B. (101 Waldeck, Dorchester), 65 Capitol			1				2600	1	9	30	31	4750	850	3450	62 79	62 79
Stinson, William H. (68 Wendall, Cambridge), Main								6	3	1	74	4185	400	400	7 28	7 28
Stone, Charles A. and Frederick W. (147 Milk, Boston), Stoneleigh rd.								11	21	4	9	15205	900	900	16 38	16 38
								11	21	5	10	13926	1100	1100	20 02	20 02
								11	21	6	11	14155	1150	1150	20 93	20 93
								11	21	7	12	14345	1150	1150	20 93	20 93
								11	21	8	13	15895	1500	1500	27 30	27 30
								11	21	9	14	13850	1200	1200	21 84	21 84
	Bailey rd.							11	21	10	15	12313	1350	1350	24 57	24 57
								11	22	1	24	14013	1400	1400	25 48	25 48
	Stoneleigh rd.							11	22	2	23	11061	900	900	16 38	16 38
								11	22	3	22	11561	900	900	16 38	16 38
								11	22	4	21	10639	850	850	15 47	15 47
								11	22	5	20	12845	750	750	13 65	13 65
								11	22	6	19	13356	1050	1050	19 11	19 11
	Bailey rd.							11	22	9	27	14457	1900	1900	34 58	34 58
								11	22	10	26	13118	1750	1750	31 85	31 85
								11	22	11	25	10000	1100	1100	20 02	20 02
	Stoneleigh rd.							11	23	9	6	14905	1200	1200	21 84	21 84
								11	23	10	7	15431	1250	1250	22 75	22 75
								11	23	11	8	16490	1000	1000	18 20	18 20
Stone, Frederick W. (147 Milk, Boston), Bailey rd.								11	23	5	2	14767	2150	2150	39 13	39 13

Stone, J. Everett, 182 Arlington.....	1				3000										
Bigelow ave.			1		500	12	29	1		115170	6900	10400	189 28	189 28	
						12	29	10	11	10670	400	400	7 28	7 28	
						12	29	11	10	13616	500	500	9 10	9 10	
						12	30	3	9	24250	500	500	9 10	9 10	
						12	30	4	8	19703	750	750	13 65	13 65	
580 Arsenal	1				4000										
			1		500	12	35	7	33	77627	6400	10900	198 38	198 38	
Arsenal						12	36	1	53	41336	3300	3300	60 06	60 06	
Elm						12	36	2	52	38016	1500	1500	27 30	27 30	
						12	36	3	51	31228	1250	1250	22 75	22 75	
									61						
Arlington						12	36	4	62	20290	1600	1600	29 12	29 12	
						12	36	5	61	11080	900	900	16 38	16 38	
						12	36	6	60	11180	900	900	16 38	16 38	
						12	36	7	59	20100	1600	1600	29 12	29 12	
						12	36	8	58	8917	700	700	12 74	12 74	
						12	36	12	54	32577	2000	2000	36 40	36 40	
						12	37	2	65	8840	700	700	12 74	12 74	
						12	37	3	64	17619	1400	1400	25 48	25 48	
						12	36	4	63	18610	1500	1500	27 30	27 30	
						12	37	5	62	15770	1300	1300	23 66	23 66	
Chadbourne ter.						12	38			4200	200	200	3 64	3 64	
						12	38	9	8	27768	2050	2050	37 31	37 31	
Arsenal						14	1	19		18113	900	900	16 38	16 38	
Stone, Katherine (147 Milk, Boston), Stoneleigh rd.....						11	23	8	5	15007	1500	1500	27 30	27 30	
Stone, Marion (147 Milk, Boston), Stoneleigh rd.....						11	23	7	4	15761	1600	1600	29 12	29 12	
Stromwell, Hattie (3423 No. Ashland ave., Chicago, Ill.), Westminster ave.....						3	50	70	183	4000	200	200	3 64	3 64	
						3	50	71	184	4000	200	200	3 64	3 64	

Name and Residence of Person Assessed.	Location of Property.	Aggregate Personal Estate.	Dwellings.	Blocks.	Stables.	Sheds.	Value.	Section.	Block.	Division.	Plan Lot.	Feet of Land.	Value.	Total Value of Real Estate.	Tax on Real Estate.	Aggregate Tax.
Stuart, T. Sons & Co. (Newton)		1000														18 20
Sullivan, Daniel J., Prescott								6	4	29	99	4000	200	200	3 64	3 64
Sullivan, Dennis (86 Ellery, Cambridge), Highland ave								6	12	11	193	4495	150	150	2 73	2 73
Sullivan, John (12 Cypress, Somerville), Hillside ave								4	18	5	22	4500	150	150	2 73	2 73
Sullivan, Mary (2 Copps Hill ter., Boston), Wilson ave								4	16	11	200	5000	150	150	2 73	2 73
Sullivan, Mary A. (86 Ellery, Cambridge), Highland ave								6	12	10	194	4461	150	150	2 73	2 73
Sutcliffe, Fred (95 Columbia rd., Cambridge), Bancroft								3	52	37	302	2106	100	100	1 82	1 82
								3	52	38	303	2020	100	100	1 82	1 82
Sutherland, Frederick (34 Myrtle ave., Cambridge), Bemis								3	53	24	264	4000	200	200	3 64	3 64
Swedberg, Peter (555 Main, Cambridge), Hall ave								4	20	7	278	4500	150	150	2 73	2 73
Sweeney, Hugh P. (3 Eaton, Boston), Lexington								3	49	24	36 37	3873	200	200	3 64	3 64
								3	49	28	40 41	3979	200	200	3 64	3 64
								3	49	34	46 47	4905	200	200	3 64	3 64

Szovoboda, August, ux., and Ethel W. (Redwood City, Cal.), Harnden ave....						4	10	2	57	10450	550	550	10 01	10 01
Tainter, Emily J. (40 Highland ave., Newton), 46-48 Capitol.....	2				3250	1	10	11	8	5142	1000	4250	77 35	77 35
						1	10	12	7	5000	900	900	16 38	16 38
Tansy, Bernard F. (14 Hutchins, Jamaica Plain), Hillside ave.....						5	4	44	450	2400	100	100	1 82	1 82
Taylor, George H., heirs or devisees of (12 Nightingale, Dorchester), Belmont						5	5	42	526	1476	100	100	1 82	1 82
						5	5	43	525	1723	100	100	1 82	1 82
						5	5	44	524	1902	100	100	1 82	1 82
						5	5	45	523	2081	100	100	1 82	1 82
Taylor, Samuel A., heirs or devisees of, Holt.....						5	26	1	335	2949	150	150	2 73	2 73
James						5	26	2	336	3442	150	150	2 73	2 73
Holt						5	26	21	334	2550	150	150	2 73	2 72
Teele, George E. (No. Falmouth), 81-85 Mt. Auburn.....	1				4500									
	1				1800	10	6	13		10900	3800	10100	183 82	183 82
Teulon, Helen F. (69 Birch, Roslindale), 27 Maple.....	1				1000	1	2	4		13296	2600	3600	65 52	65 52
Thode, Richard H. (33 Walden, Cambridge), Olcott.....						6	6	5	228	3802	200	200	3 64	3 64
						6	6	6	229	3960	200	200	3 64	3 64
Thomas, Alice Eliza (20 Rindge ave., Cambridge), Chapman.....						6	7	20	286	4000	200	200	3 64	3 64
						6	7	21	287	4000	200	200	3 64	3 64

Name and Residence of Person Assessed.	Location of Property.	Aggregate Personal Estate.	Dwellings.	Blocks.	Stables.	Sheds.	Value.	Section.	Block.	Division.	Plan Lot.	Feet of Land.	Value.	Total Value of Real Estate.	Tax on Real Estate.	Aggregate Tax.
Thomas, Josephine C. (37 Holt, Waverley), Holt								5	20	56	43	14066	800	800	14 56	14 56
Thulin, Evald (387 Huron ave., Cambridge), Brookline								5	7	33	468	2072	100	100	1 82	1 82
								5	7	34	469	2269	100	100	1 82	1 82
								5	7	35	470	2466	100	100	1 82	1 82
Tolar, Belle B. (30 Rindge ave., Cambridge), Copeland								6	16	2	374 375	6857	350	350	6 37	6 37
Townsend, Luther T. (Brookline), 7-13 Church Hill				1			5000	1	5	33		10320	2500	7500	136 50	136 50
	154-156 Main		2				2500									
	164-166 Main		2				1500									
					1		500	2	5	34		16475	3300	7800	141 96	141 96
	172-174 Main		1				1500									
					1		300	2	5	35		9170	1850	3650	66 43	66 43
Trott, Charles (Wenham), Brookline								5	7	42	477	2400	100	100	1 82	1 82
	Perry							5	20	20	288	2242	100	100	1 82	1 82
								5	20	21	287	2206	100	100	1 82	1 82
True, Harry U. (60 Pearl, Boston), 294 Pleasant			1				1500	2	19	3		22674	1100	2600	47 32	47 32
	Factory, 294 Pleasant						4000	2	19	5		28080	1400	5400	98 28	98 28
	Laundry building, 294 Pleasant						2500	2	19	6		122432	3600	6100	111 02	111 02
Tucker, Charles E. (Arlington), Highland avenue								6	12	2	202	4193	150	150	2 73	2 73

Tucker, Charles A. (129 Bloomingdale rd., Chelsea), Paul							9	14	9	75	5000	500	500	9 10	9 10
Tuttle, Charles H. (34 Estes, Lynn), Hillside ave.							5	4	43	451	2400	100	100	1 82	1 82
Verouneau, Jean B. (68 Ash, No. Attleboro), Elmwood ave							3	51	41	355	1615	50	50	91	91
							3	51	42	356	1600	50	50	91	91
Vincent, William H. (Barnes, Waltham), Cozy							3	36	12	F	2665	100	100	1 82	1 82
							3	36	13	E	4240	200	200	3 64	3 64
Vittum, John A. (205 Norfolk, Cambridgeport), Charles							6	3	17	90	3988	200	200	3 64	3 64
Highland ave.							6	5	4	146	3157	150	150	2 73	2 73
Waite, Mabel G. (191 Essex, Haverhill), Hardy ave.							4	19	3	254	4500	150	150	2 73	2 73
Waldo Brothers (Milk, Boston)	1000														18 20
Wales, George E. (743 Tremont Bldg., Boston), 40 Prentiss		1				4000	16	2	3	25	4532	500	4500	81 90	81 90
Walker, Arthur W., and Welch, Francis C., trs. (35 Union, Boston), Cypress							12	10	12	98	5700	550	550	10 01	10 01
							12	10	13	99	5700	550	550	10 01	10 01
Dexter ave.							12	11	2		83256	5850	5850	106 47	106 47
							12	12	2		11568	1150	1150	20 93	20 93
Cypress							12	15	9	79	5832	600	600	10 92	10 92
152-154 Cypress		2				4500	12	15	11	81	5700	700	5200	94 64	94 64
148 Cypress		1				2800	12	15	12	82	5700	700	3500	63 70	63 70
130 Cypress		1				2500	12	15	16	86	5588	700	3200	58 24	58 24
154 Dexter ave. and 124 Cypress		2				5500	12	15	17	87	8277	1250	6750	122 85	122 85
Laurel							12	16	1	62	5614	550	550	10 01	10 01
54 Laurel		1				2800	12	18	5	25	4994	500	3300	60 06	60 06

Name and Residence of Person Assessed.	Location of Property.	Aggregate Personal Estate.	Dwellings.	Blocks.	Stables.	Sheds.	Value.	Section.	Block.	Division.	Plan Lot.	Feet of Land.	Value.	Total Value of Real Estate.	Tax on Real Estate.	Aggregate Tax.
Walker, Arthur W., and Welch, Francis C., trs., and Walker, Arthur W.,	Dexter ave.							12	9	12	11	6600	650	650	11 83	11 83
								12	9	13	12	6530	650	650	11 83	11 83
								12	9	14	13	7569	400	400	7 28	7 28
	Laurel							12	10	2	94	3648	200	200	3 64	3 64
								12	10	3	93	5700	550	550	10 01	10 01
								12	10	4	92	5700	550	550	10 01	10 01
								12	10	5	91	5700	550	550	10 01	10 01
								12	10	6	90	5700	550	550	10 01	10 01
								12	10	7	89	5588	550	550	10 01	10 01
	Dexter ave.							12	10	9	95	5669	550	550	10 01	10 01
	Cypress							12	10	10	96	7993	800	800	14 56	14 56
								12	10	11	97	5700	550	550	10 01	10 01
	Laurel							12	15	8	71	5832	600	600	10 92	10 92
	Cypress							12	15	10	80	5700	550	550	10 01	10 01
								12	15	13	83	5700	550	550	10 01	10 01
								12	15	14	84	5700	550	550	10 01	10 01
	Laurel							12	16	2	61	5700	450	450	8 19	8 19
								12	16	3	60	5700	450	450	8 19	8 19
								12	16	4	59	5700	450	450	8 19	8 19
	Cypress							12	16	13	67	5700	450	450	8 19	8 19
								12	16	14	68	5700	450	450	8 19	8 19
								12	16	15	69	5700	450	450	8 19	8 19
								12	16	16	70	5614	550	550	10 01	10 01
	Laurel							12	17	4	43	7878	600	600	10 92	10 92
	Hazel							12	18	3	27	7233	550	550	10 01	10 01
	Dexter ave.							12	18	6	24	6598	650	650	11 83	11 83
	Melendy ave.							12	19	8	37	8827	550	550	10 01	10 01
	Oak							12	19	9	36	6150	350	350	6 37	6 37
								12	19	10	35	6150	400	400	7 28	7 28

Walker, Arthur W., and Welch, Francis C., trs., and Walker, Arthur W. Continued						12	19	11	34	6210	400	400	7 28	7 28
						12	19	14	31	6210	500	500	9 10	9 10
						12	19	15	30	6544	500	500	9 10	9 10
Oak						12	19	16	29	8820	700	700	12 74	12 74
Quimby						12	20	11	21	5833	500	500	9 10	9 10
						12	22	1	14	6462	300	300	5 46	5 46
Hazel						12	22	2	15	5500	250	250	4 55	4 55
						12	22	3	16	5500	250	250	4 55	4 55
						12	22	4	17	5511	450	450	8 19	8 19
						12	31	2	39	6163	500	500	9 10	9 10
Melendy ave.						12	31	3	38	7436	600	600	10 92	10 92
						12	32	1	46	5956	300	300	5 46	5 46
						12	32	2	47	6132	300	300	5 46	5 46
						12	32	3	48	6124	300	300	5 46	5 46
						12	32	4	49	5457	250	250	4 55	4 55
						12	32	5	50	5450	250	250	4 55	4 55
						12	32	6	51	5443	250	250	4 55	4 55
						12	32	7	52	5402	250	250	4 55	4 55
						12	32	8	53	5396	250	250	4 55	4 55
						12	32	9	54	4836	250	250	4 55	4 55
Walker, Genevieve (8 Bartlett, Wyoming), 55 Marshall	1				2500	3	6	2	14	6539	1300	3800	69 16	69 16
Walton, Parker J. (Carlton, Newton), rear Galen	⅔				1200	1	12	10		3305	750	1950	35 49	35 49
						1	12	10a		3157	600	600	10 92	10 92
Wardell, Stella A. (38 Corn Hill, Boston), Everett ave.						3	27	4	2	9582	400	400	7 28	7 28
Bartlett						3	29	1	22	7973				
						3	29	6	27	7504				
Palfrey						3	30	10	37	6650	1300	1300	23 66	23 66

Name and Residence of Person Assessed.	Location of Property.	Aggregate Personal Estate.	Dwellings.	Blocks.	Stables.	Sheds.	Value.	Section.	Block.	Division.	Plan Lot.	Feet of Land.	Value.	Total Value of Real Estate.	Tax on Real Estate.	Aggregate Tax.
Warren, Edmund M., Perry, Otis H., trs.; Moody, Henry F., tr. (Weybossett Providence, R. I.), Elmwood ave.....								3	47	7	357	2400	100	100	1 82	1 82
								3	47	8	358	2323	100	100	1 82	1 82
								3	47	9	359	1600	50	50	91	91
								3	47	10	360	990	25			
								3	47	11	361	1300	25	50	91	91
								3	47	14	361 a	1248	50	50	91	91
	Warren							3	48	3	363	1800	50	50	91	91
								3	48	4	364	1800	50	50	91	91
								3	48	5	365	1800	50	50	91	91
								3	48	6	366	1800	50	50	91	91
								3	48	11	371	1800	50	50	91	91
								3	48	12	372	1800	50	50	91	91
								3	48	13	373	1800	50	50	91	91
								3	48	14	374	1800	50	50	91	91
								3	48	15	375	1800	50	50	91	91
								3	48	16	376	1800	50	50	91	91
								3	48	17	377	1800	50	50	91	91
								3	48	18	378	1800	50	50	91	91
								3	48	19	379	1800	50	50	91	91
								3	48	20	380	1800	50	50	91	91
								3	48	21	381	1800	50	50	91	91
								3	48	22	382	1800	50	50	91	91
								3	48	23	383	1800	50	50	91	91
								3	48	24	384	1800	50	50	91	91
								3	48	25	385	1800	50	50	91	91
								3	48	26	386	1800	50	50	91	91
								3	48	27	387	1800	50	50	91	91

Warren, Edmund M., Perry, Otis H., trs.; Moody, Henry F., tr. Continued.....																
						3	48	28	388	1800	50	50		91		91
						3	48	29	389	1800	50	50		91		91
						3	48	30	390	1800	50	50		91		91
						3	48	31	391	1800	50	50		91		91
						3	48	32	392	1800	50	50		91		91
Lexington						3	48	36	399	2102	100	100	1	82	1	82
						3	48	37	398	2255	100	100	1	82	1	82
						3	49	1	13	5316	250	250	4	55	4	55
						3	49	2	14	5247	250	250	4	55	4	55
						3	49	4	16	4105	200	200	3	64	3	64
						3	49	5	17	4061	200	200	3	64	3	64
						3	49	6	18	4018	200	200	3	64	3	64
						3	49	8	20	3954	200	200	3	64	3	64
						3	49	9	21	3957	200	200	3	64	3	64
						3	49	13	25	1985	100	100	1	82	1	82
						3	49	14	26	1986	100	100	1	82	1	82
						3	49	17	29	2001	100	100	1	82	1	82
						3	49	18	30	1992	100	100	1	82	1	82
						3	49	19	31	1983	100	100	1	82	1	82
						3	49	20	32	1975	100	100	1	82	1	82
						3	49	21	33	1966	100	100	1	82	1	82
						3	49	22	34	1958	100	100	1	82	1	82
						3	49	23	35	1949	100	100	1	82	1	82
						3	49	30	42	2108	100	100	1	82	1	82
						3	49	31	43	2187	100	100	1	82	1	82
Edenfield ave.						3	49	42	54	2000	100	100	1	82	1	82
						3	49	43	55	2000	100	100	1	82	1	82
						3	49	44	56	2000	100	100	1	82	1	82
						3	49	45	57	2000	100	100	1	82	1	82
						3	49	48	60	2000	100	100	1	82	1	82
						3	49	49	61	2000	100	100	1	82	1	82
						3	49	50	62	2000	100	100	1	82	1	82
						3	49	53	65	2000	100	100	1	82	1	82

Name and Residence of Person Assessed.	Location of Property.	Aggregate Personal Estate.	Dwellings.	Blocks.	Stables.	Sheds.	Value.	Section.	Block.	Division.	Plan Lot.	Feet of Land.	Value.	Total Value of Real Estate.	Tax on Real Estate.	Aggregate Tax.
Warren, Edmund M., Perry, Otis H., trs.; Moody, Henry F., tr. Continued.....	Edenfield ave.							3	48	54	66	2000	100	100	1 82	1 82
								3	49	55	67	2000	100	100	1 82	1 82
								3	49	56	68	2000	100	100	1 82	1 82
								3	49	57	69	2000	100	100	1 82	1 82
								3	49	60	72	2000	100	100	1 82	1 82
								3	49	61	73	2000	100	100	1 82	1 82
								3	49	62	74	2000	100	100	1 82	1 82
								3	49	63	75	2000	100	100	1 82	1 82
								3	49	64	76	4000	200	200	3 64	3 64
								3	49	65	77	4000	200	200	3 64	3 64
								3	49	66	78	4000	200	200	3 64	3 64
								3	49	68	80	4000	200	200	3 64	3 64
								3	49	69	81	4000	200	200	3 64	3 64
								3	49	70	82	4000	200	200	3 64	3 64
								3	49	71	83	4000	200	200	3 64	3 64
								3	49	72	84	4000	200	200	3 64	3 64
								3	49	73	85	5000	250	250	4 55	4 55
								3	49	74	86	5000	250	250	4 55	4 55
								3	50	1	114	5000	250	250	4 55	4 55
								3	50	2	115	5000	250	250	4 55	4 55
								3	50	3	116	4000	200	200	3 64	3 64
								3	50	4	117	4000	200	200	3 64	3 64
								3	50	6	119	4000	200	200	3 64	3 64
								3	50	7	120	4000	200	200	3 64	3 64
								3	50	8	121	4000	200	200	3 64	3 64
								3	50	9	122	4000	200	200	3 64	3 64
								3	50	10	123	4000	200	200	3 64	3 64
								3	50	11	124	4000	200	200	3 64	3 64

Warren, Edmund M., Perry, Otis H., trs.; Moody, Henry F., tr. Continued.....						3	50	12	125	2000	100	100	1	82	1 82
						3	50	13	126	2000	100	100	1	82	1 82
						3	50	14	127	2000	100	100	1	82	1 82
						3	50	15	128	2000	100	100	1	82	1 82
						3	50	16	129	2000	100	100	1	82	1 82
						3	50	17	130	3145	100	100	1	82	1 82
						3	50	18	131	3145	100	100	1	82	1 82
						3	50	19	132	2000	100	100	1	82	1 82
						3	50	20	133	2000	100	100	1	82	1 82
						3	50	24	137	2000	100	100	1	82	1 82
						3	50	25	138	2000	100	100	1	82	1 82
						3	50	26	139	2000	100	100	1	82	1 82
						3	50	27	140	2000	100	100	1	82	1 82
						3	50	28	141	2000	100	100	1	82	1 82
						3	50	29	142	2000	100	100	1	82	1 82
						3	50	30	143	2000	100	100	1	82	1 82
						3	50	31	144	2000	100	100	1	82	1 82
						3	50	32	145	2000	100	100	1	82	1 82
						3	50	33	146	2000	100	100	1	82	1 82
						3	50	34	147	2000	100	100	1	82	1 82
						3	50	35	148	2000	100	100	1	82	1 82
						3	50	36	149	2000	100	100	1	82	1 82
						3	50	37	150	2000	100	100	1	82	1 82
						3	50	38	151	2035	100	100	1	82	1 82
Westminster ave.						3	50	39	152	3312	100	100	1	82	1 82
						3	50	40	153	2000	100	100	1	82	1 82
						3	50	41	154	2000	100	100	1	82	1 82
						3	50	42	155	2000	100	100	1	82	1 82
						3	50	43	156	2000	100	100	1	82	1 82
						3	50	44	157	2000	100	100	1	82	1 82
						3	50	45	158	2000	100	100	1	82	1 82
						3	50	46	159	2000	100	100	1	82	1 82

Name and Residence of Person Assessed.	Location of Property.	Aggregate Personal Estate.	Dwellings.	Blocks.	Stables.	Sheds.	Value.	Section.	Block.	Division.	Plan Lot.	Feet of Land.	Value.	Total Value of Real Estate.	Tax on Real Estate.	Aggregate Tax.
Warren, Edmund M., Perry, Otis H., trs.; Moody, Henry F., tr. Continued.....																
								3	50	47	160	2000	100	100	1 82	1 82
								3	50	48	161	2000	100	100	1 82	1 82
								3	50	49	162	2000	100	100	1 82	1 82
								3	50	50	163	2000	100	100	1 82	1 82
								3	50	51	164	2000	100	100	1 82	1 82
								3	50	52	165	2000	100	100	1 82	1 82
								3	50	53	166	2000	100	100	1 82	1 82
								3	50	54	167	2000	100	100	1 82	1 82
								3	50	55	168	2000	100	100	1 82	1 82
								3	50	56	169	2000	100	100	1 82	1 82
								3	50	57	170	2000	100	100	1 82	1 82
								3	50	58	171	2555	100	100	1 82	1 82
								3	50	59	172	2555	100	100	1 82	1 82
								3	50	60	173	2000	100	100	1 82	1 82
								3	50	63	176	2000	100	100	1 82	1 82
								3	50	64	177	2000	100	100	1 82	1 82
								3	50	65	178	2000	100	100	1 82	1 82
								3	50	66	179	4000	200	200	3 64	3 64
								3	50	72	185	4000	200	200	3 64	3 64
								3	50	73	186	4000	200	200	3 64	3 64
								3	50	74	187	4000	200	200	3 64	3 64
								3	50	75	188	5000	250	250	4 55	4 55
	Bancroft							3	51	4	318	1600	50	50	91	91
								3	51	5	319	1600	50	50	91	91
								3	51	6	320	1600	50	50	91	91
	Westminster ave.							3	51	9	323	2490	100	100	1 82	1 82
								3	51	10	324	2875	100	100	1 82	1 82
								3	51	11	325	2000	100	100	1 82	1 82

Warren, Edmund M., Perry, Otis H., trs.; Moody, Henry F., tr. Continued.....						3	51	12	326	2000	100	100	1	82	1	82
						3	51	13	327	2000	100	100	1	82	1	82
						3	51	17	331	2000	100	100	1	82	1	82
						3	51	18	332	2000	100	100	1	82	1	82
						3	51	19	333	2000	100	100	1	82	1	82
						3	51	20	334	2000	100	100	1	82	1	82
						3	51	21	335	2000	100	100	1	82	1	82
						3	51	24	338	2000	100	100	1	82	1	82
						3	51	25	339	2062	100	100	1	82	1	82
Elmwood ave.						3	51	26	340	3340	150	150	2	73	2	73
						3	51	27	341	2000	100	100	1	82	1	82
						3	51	28	342	2000	100	100	1	82	1	82
						3	51	31	345	2000	100	100	1	82	1	82
						3	51	32	346	2000	100	100	1	82	1	82
						3	51	33	347	2000	100	100	1	82	1	82
						3	51	34	348	2000	100	100	1	82	1	82
						3	51	35	349	2000	100	100	1	82	1	82
						3	51	36	350	2000	100	100	1	82	1	82
						3	51	37	351	1747	50	50		91		91
						3	51	38	352	2200	100	100	1	82	1	82
						3	51	39	353	1830	50	50		91		91
						3	51	40	354	1711	50	50		91		91
Waverley ave.						3	52	2	269	3878	200	200	3	64	3	64
						3	52	3	268	3634	200	200	3	64	3	64
Bemis						3	52	5	271	3200	150	150	2	73	2	73
						3	52	6	272	5392	200	200	3	64	3	64
						3	52	7	273	5035	200	200	3	64	3	64
						3	52	8	274	4678	200	200	3	64	3	64
						3	52	10	276	4020	150	150	2	73	2	73
Westminster ave.						3	52	16	281	5486	250	250	4	55	4	55
						3	52	17	282	5131	250	250	4	55	4	55
						3	52	18	283	4776	200	200	3	64	3	64
						3	52	19	284	4420	200	200	3	64	3	64
						3	52	20	285	4065	200	200	3	64	3	64

Name and Residence of Person Assessed.	Location of Property.	Aggregate Personal Estate.	Dwellings.	Blocks.	Stables.	Sheds.	Value.	Section.	Block.	Division.	Plan Lot.	Feet of Land.	Value.	Total Value of Real Estate.	Tax on Real Estate.	Aggregate Tax.
Warren, Edmund M., Perry, Otis H., trs.; Moody, Henry F., tr. Continued.....																
								3	52	21	286	3710	200	200	3 64	3 64
								3	52	22	287	3570	150	150	2 73	2 73
								3	52	23	288	3600	150	150	2 73	2 73
								3	52	24	289	1800	50	50	91	91
	Bancroft							3	52	28	293	2878	100	100	1 82	1 82
								3	52	29	294	2792	100	100	1 82	1 82
								3	52	30	295	2707	100	100	1 82	1 82
								3	52	31	296	2621	100	100	1 82	1 82
								3	52	32	297	2535	100	100	1 82	1 82
								3	52	33	298	2449	100	100	1 82	1 82
								3	52	34	299	2363	100	100	1 82	1 82
	Waverley ave.							3	52	39	304	4416	200	200	3 64	3 64
								3	52	40	305	4007	200	200	3 64	3 64
								3	53	1	241	4962	250	250	4 55	4 55
								3	53	2	242	4406	200	200	3 64	3 64
	Linden							3	53	3	243	2500	100	100	1 82	1 82
								3	53	4	244	4000	200	200	3 64	3 64
								3	53	5	245	4000	200	200	3 64	3 64
								3	53	6	246	4000	200	200	3 64	3 64
								3	53	7	247	4000	200	200	3 64	3 64
								3	53	8	248	4000	200	200	3 64	3 64
								3	53	9	249	4000	200	200	3 64	3 64
								3	53	10	250	4000	200	200	3 64	3 64
								3	53	11	251	4000	200	200	3 64	3 64
	Westminster ave.							3	53	12	252	3200	150	150	2 73	2 73
								3	53	13	253	3200	150	150	2 73	2 73
								3	53	14	254	3200	150	150	2 73	2 73
								3	53	15	255	3200	150	150	2 73	2 73

Warren, Edmund M., Perry, Otis H., trs.; Moody, Henry F., tr. Continued.....														
						3	53	16	256	3200	150	150	2 73	2 73
Bemis						3	53	17	257	4000	200	200	3 64	3 64
						3	53	18	258	4000	200	200	3 64	3 64
						3	53	19	259	4000	200	200	3 64	3 64
						3	53	20	260	4000	200	200	3 64	3 64
						3	53	21	261	4000	200	200	3 64	3 64
						3	53	22	262	4000	200	200	3 64	3 64
						3	53	23	263	4000	200	200	3 64	3 64
Waverley ave.						3	53	25	265	5099	250	250	4 55	4 55
						3	53	26	266	4543	250	250	4 55	4 55
Westminster ave.						3	54	4	228	3600	200	200	3 64	3 64
						3	54	5	229	3600	200	200	3 64	3 64
Linden						3	54	6	230	4000	150	150	2 73	2 73
						3	54	7	231	4000	150	150	2 73	2 73
						3	54	8	232	4000	150	150	2 73	2 73
						3	54	9	233	4000	150	150	2 73	2 73
						3	54	10	234	4000	150	150	2 73	2 73
						3	54	11	235	4000	150	150	2 73	2 73
						3	54	12	236	4000	150	150	2 73	2 73
						3	54	13	237	4000	150	150	2 73	2 73
						3	54	14	238	4000	150	150	2 73	2 73
Waverley ave.						3	54	16	239	6300	250	250	4 55	4 55
Admiral						3	54	17	216	2078	50	50	91	91
						3	54	18	217	3380	100	100	1 82	1 82
						3	54	19	218	4000	150	150	2 73	2 73
						3	54	20	219	4000	150	150	2 73	2 73
						3	54	21	220	4000	150	150	2 73	2 73
						3	54	22	221	4000	150	150	2 73	2 73
						3	54	23	222	4000	150	150	2 73	2 73
						3	54	24	223	4000	150	150	2 73	2 73
						3	54	25	224	4000	150	150	2 73	2 73
Westminster ave.						3	56	1	208	3600	250	250	4 55	4 55

Name and Residence of Person Assessed.	Location of Property.	Aggregate Personal Estate.	Dwellings.	Blocks.	Stables.	Sheds.	Value.	Section.	Block.	Division.	Plan Lot.	Feet of Land.	Value.	Total Value of Real Estate.	Tax on Real Estate.	Aggregate Tax.
Warren, Edmund M., Perry, Otis H., trs.; Moody, Henry F., tr. Continued.....																
								3	56	2	207	3600	250	250	4 55	4 55
								3	56	3	206	3600	250	250	4 55	4 55
	Main							3	56	4	204	4310	500	500	9 10	9 10
								3	56	5	205	4200	500	500	9 10	9 10
								3	56	6	210	4720	350	350	6 37	6 37
	Admiral							3	56	7	209	3600	150	150	2 73	2 73
								3	56	8	212	3600	250	250	4 55	4 55
								3	56	10	213	5585	250	250	4 55	4 55
								3	56	11	214	3830	200	200	3 64	3 64
								3	56	12	215	2507	150	150	2 73	2 73
	Main							3	57	1	100	3874	450	450	8 19	8 19
								3	57	2	101	4282	450	450	8 19	8 19
	Edenfield ave.							3	57	3	102	4500	250	250	4 55	4 55
								3	57	4	103	4500	250	250	4 55	4 55
								3	57	5	104	5000	250	250	4 55	4 55
								3	57	6	105	5000	250	250	4 55	4 55
								3	57	9	108	5000	250	250	4 55	4 55
								3	57	10	109	5000	250	250	4 55	4 55
								3	57	11	110	5000	250	250	4 55	4 55
								3	57	12	111	5000	250	250	4 55	4 55
								3	57	14	113	5000	250	250	4 55	4 55
	Westminster ave.							3	57	15	190	5000	250	250	4 55	4 55
								3	57	16	191	5000	250	250	4 55	4 55
								3	57	17	192	5000	250	250	4 55	4 55
								3	57	19	194	5000	250	250	4 55	4 55
								3	57	20	195	5000	250	250	4 55	4 55
								3	57	21	196	5000	250	250	4 55	4 55
								3	57	22	197	5000	250	250	4 55	4 55

Warren, Edmund M., Perry, Otis H., trs.; Moody, Henry F., tr. Continued.....															
						3	57	24	199	5000	250	250	4 55	4 55	
						3	57	25	200	4500	250	250	4 55	4 55	
						3	57	26	201	4500	250	250	4 55	4 55	
Main						3	57	28	203	6860	700	700	12 74	12 74	
						3	58	1	1	5355	600	600	10 92	10 92	
						3	58	2	2	5961	650	650	11 83	11 83	
Lexington						3	58	3	3	5169	250	250	4 55	4 55	
						3	58	4	4	4180	200	200	3 64	3 64	
						3	58	9	8	5411	300	300	5 46	5 46	
						3	58	10	9	5392	250	250	4 55	4 55	
						3	58	12	11	5354	250	250	4 55	4 55	
						3	58	13	12	5335	250	250	4 55	4 55	
Edenfield ave.						3	58	14	87	5000	250	250	4 55	4 55	
						3	58	15	88	5000	250	250	4 55	4 55	
						3	58	17	90	5000	250	250	4 55	4 55	
						3	58	18	91	5000	250	250	4 55	4 55	
						3	58	19	92	5000	250	250	4 55	4 55	
						3	58	20	93	5000	250	250	4 55	4 55	
						3	58	21	94	4700	250	250	4 55	4 55	
						3	58	22	95	5000	250	250	4 55	4 55	
						3	58	23	96	5000	250	250	4 55	4 55	
						3	58	24	97	4000	200	200	3 64	3 64	
Main						3	58	25	98	4812	500	500	9 10	9 10	
						3	58	26	99	5707	600	600	10 92	10 92	
Waters, Lettie E. (Saxonville), 36 Bridge..		1			1500	8	1	6	30 31	8505	800	2300	41 86	41 86	
Watkins, Edson C. (20 Common, Boston), Hillside ave															
						5	3	17	408	2252	100	100	1 82	1 82	
						5	3	18	409	2302	100	100	1 82	1 82	

Name and Residence of Person Assessed.	Location of Property.	Aggregate Personal Estate.	Dwellings.	Blocks.	Stables.	Sheds.	Value.	Section.	Block.	Division.	Plan Lot.	Feet of Land.	Value.	Total Value of Real Estate.	Tax on Real Estate.	Aggregate Tax.
Watson, Annie J. (62 Highland ave., Somerville), Hillside ave.								4	17	18	214	4000	150	150	2 73	2 73
Watson, Carl L., Gill rd								5	30	13	268	300	not	assessed		
Watt, Georgianna, and Johnston, Elizabeth, 372 Main			1				1200	2	15	15		4560	450	1650	30 03	30 03
Watt, John F., Sycamore								5	20	9	54	2709	150	150	2 73	2 73
								5	20	10	55	2667	150	150	2 73	2 73
Wayne, Albert W., Prospect								5	5	67	501	2377	100	100	1 82	1 82
Weeks, Joseph (Hyde Park), Boylston								10	25	3	263	9950	2000	2000	36 40	36 40
								10	25	4	262	9500	1500	1500	27 30	27 30
								10	25	5	261	10150	1600	1600	29 12	29 12
								10	25	6	260	10150	1600	1600	29 12	29 12
								10	25	7	259	10600	600	600	10 92	10 92
								10	25	8	258	10150	600	600	10 92	10 92
								10	25	9	257	8900	550	550	10 01	10 01
								10	25	10	256	8850	550	550	10 01	10 01
								10	25	11	255	7950	800	800	14 56	14 56
								10	25	12	254	7750	500	500	9 10	9 10
								10	25	13	253	7000	450	450	8 19	8 19
								10	25	14	252	7300	450	450	8 19	8 19
								10	25	15	251	8150	550	550	10 01	10 01
	Mt. Auburn							10	26	1	47	12550	2500	2500	45 50	45 50
								10	26	2	46	9700	1950	1950	35 49	35 49
								10	26	3	45	12000	2400	2400	43 68	43 68
								10	26	4	44	12500	2500	2500	45 50	45 50

Weeks, Joseph. Continued.....																
							10	26	5	43	12500	2500	2500	45	50	45 50
							10	26	6	42	11200	2250	2250	40	95	40 95
							10	26	8	40	11300	2250	2250	40	95	40 95
Hancock							10	26	10	59	10200	900	900	16	38	16 38
							10	26	11	58	9600	850	850	15	47	15 47
							10	26	12	57	9100	850	850	15	47	15 47
Winthrop							10	26	13	56	8750	1400	1400	25	48	25 48
							10	26	14	55	11250	1000	1000	18	20	18 20
Hancock							10	26	15	54	12000	1050	1050	19	11	19 11
							10	26	16	53	11550	1000	1000	18	20	18 20
							10	26	17	52	10300	900	900	16	38	16 38
							10	26	18	51	9900	900	900	16	38	16 38
							10	26	19	50	10050	900	900	16	38	16 38
							10	26	20	49	9400	850	850	15	47	15 47
							10	26	21	48	8600	800	800	14	56	14 56
							10	27	1	61	15800	1150	1150	20	93	20 93
Mt. Auburn							10	27	2	38	13650	1600	1600	29	12	29 12
							10	27	3	37	13800	1600	1600	29	12	29 12
							10	27	4	36	13200	1600	1600	29	12	29 12
Hancock							10	27	5	63	13050	1000	1000	18	20	18 20
							10	27	6	62	12850	1000	1000	18	20	18 20
							10	27	7	77	12600	750	750	13	65	13 65
School							10	27	8	111	10000	600	600	10	92	10 92
							10	27	9	110	10000	600	600	10	92	10 92
							10	27	10	109	9950	700	700	12	74	12 74
							10	27	11	108	8200	600	600	10	92	10 92
							10	27	12	107	10650	700	700	12	74	12 74
Chauncy							10	27	13	106	7900	500	500	9	10	9 10
							10	27	14	105	8400	550	550	10	01	10 01
							10	27	15	104	9100	550	550	10	01	10 01
							10	27	16	103	10700	650	650	11	83	11 83
Hancock							10	27	17	78	10750	700	700	12	74	12 74
							10	27	2	81	8700	500	500	9	10	9 10

Name and Residence of Person Assessed.	Location of Property.	Aggregate Personal Estate.	Dwellings.	Blocks.	Stables.	Sheds.	Value.	Section.	Block.	Division.	Plan Lot.	Feet of Land.	Value.	Total Value of Real Estate.	Tax on Real Estate.	Aggregate Tax.
Weeks, Joseph. Continued.....								10	28	3	80	7900	500	500	9 10	9 10
								10	28	4	79	8900	550	550	10 01	10 01
	Chauncy							10	28	5	99	8150	600	600	10 92	10 92
	Winthrop							10	28	7	98	8150	600	600	10 92	10 92
	Concord							10	29	1	234	9150	650	650	11 83	11 83
								10	29	2	235	7250	550	550	10 01	10 01
								10	29	3	236	10000	700	700	12 74	12 74
								10	29	4	237	10900	750	750	13 65	13 65
								10	29	5	238	8950	650	650	11 83	11 83
								10	29	6	239	7650	550	550	10 01	10 01
								10	29	7	240	7000	500	500	9 10	9 10
								10	29	8	241	8800	600	600	10 92	10 92
	Winthrop							10	29	9	206	10350	700	700	12 74	12 74
								10	29	10	205	6600	500	500	9 10	9 10
								10	29	11	204	6300	450	450	8 19	8 19
								10	29	12	203	6200	500	500	9 10	9 10
								10	29	13	202	9250	650	650	11 83	11 83
	Norfolk							10	29	14	216	6300	450	450	8 19	8 19
								10	29	15	215	7300	550	550	10 01	10 01
								10	29	16	214	7150	550	550	10 01	10 01
								10	29	17	213	6750	500	500	9 10	9 10
								10	29	18	212	7000	500	500	9 10	9 10
								10	29	19	211	2600	450	450	8 19	8 19
	Boylston							10	29	20	210	8700	600	600	10 92	10 92
								10	29	21	209	5800	450	450	8 19	8 19
								10	29	22	208	7500	550	550	10 01	10 01
								10	29	23	207	10000	700	700	12 74	12 74
								10	29	24	242	6500	500	500	9 10	9 10

Weeks, Joseph. Continued.....															
							10	29	25	243	7350	550	550	10 01	10 01
							10	29	26	244	8050	600	600	10 92	10 92
							10	29	27	245	8450	600	600	10 92	10 92
							10	29	28	246	8200	600	600	10 92	10 92
							10	29	29	247	7800	550	550	10 01	10 01
							10	29	30	248	7550	550	550	10 01	10 01
							10	29	31	249	6450	500	500	9 10	9 10
							10	29	32	250	5500	450	450	8 19	8 19
							10	30	1	197	11250	750	750	13 65	13 65
							10	30	2	196	9000	650	650	11 83	11 83
							10	30	3	195	8600	650	650	11 83	11 83
							10	30	4	194	10000	700	700	12 74	12 74
							10	30	5	193	10200	700	700	12 74	12 74
School							10	30	6	192	9050	650	650	11 83	11 83
							10	30	7	191	11150	750	750	13 65	13 65
Winthrop							10	30	8	201	9150	650	650	11 83	11 83
							10	30	9	200	8650	650	650	11 83	11 83
							10	30	10	199	8500	650	650	11 83	11 83
							10	30	11	198	7250	550	550	10 01	10 01
Norfolk							10	31	1	233	9350	550	550	10 01	10 01
							10	31	2	232	9000	550	550	10 01	10 01
							10	31	3	231	9150	550	550	10 01	10 01
							10	31	4	230	9450	550	550	10 01	10 01
							10	31	5	229	10350	600	600	10 92	10 92
							10	31	6	228	14450	800	800	14 56	14 56
							10	31	7	227	10350	600	600	10 92	10 92
							10	31	8	226	8000	500	500	9 10	9 10
							10	31	9	225	6750	450	450	8 19	8 19
							10	31	10	224	6100	400	400	7 28	7 28
							10	31	11	223	6250	400	400	7 28	7 28
							10	31	12	222	6750	450	450	8 19	8 19
							10	31	13	221	7000	450	450	8 19	8 19
							10	31	14	220	7200	450	450	8 19	8 19
							10	31	15	219	7450	500	500	9 10	9 10

Name and Residence of Person Assessed.	Location of Property.	Aggregate Personal Estate.	Dwellings.	Blocks.	Stables.	Sheds.	Value.	Section.	Block.	Division.	Plan Lot.	Feet of Land.	Value.	Total Value of Real Estate.	Tax on Real Estate.	Aggregate Tax.
Weeks, Joseph. Continued.....																
								10	31	16	218	7700	500	500	9 10	9 10
								10	31	17	217	7750	500	500	9 10	9 10
								10	31	18	190	8250	500	500	9 10	9 10
	School							10	31	19	189	7550	500	500	9 10	9 10
	Mt. Auburn							12	1	2	34	12500	2500	2500	45 50	45 50
								12	1	3	33	10900	2200	2200	40 04	40 04
								12	1	4	32	9800	2000	2000	36 40	36 40
								12	1	5	31	13650	2700	2700	49 14	49 14
	Hancock							12	1	6	69	8100	800	800	14 56	14 56
								12	1	7	68	10050	1000	1000	18 20	18 20
								12	1	8	67	11000	1100	1100	20 02	20 02
								12	1	9	66	10000	1000	1000	18 20	18 20
								12	1	10	65	13800	1350	1350	24 57	24 57
	School							12	1	11	64	11250	1150	1150	20 93	20 93
	Hancock							12	2	1	76	10850	1050	1050	19 11	19 11
								12	2	2	75	9600	950	950	17 29	17 29
								12	2	3	74	10250	1000	1000	18 20	18 20
								12	2	4	73	10000	1000	1000	18 20	18 20
								12	2	5	72	9350	950	950	17 29	17 29
								12	2	6	71	9100	900	900	16 38	16 38
	Boylston							12	2	7	70	9700	950	950	17 29	17 29
								12	2	8	132	6600	500	500	9 10	9 10
								12	2	9	131	7700	600	600	10 92	10 92
								12	2	10	130	8650	700	700	12 74	12 74
								12	2	11	129	9000	700	700	12 74	12 74
								12	2	12	128	9700	750	750	13 65	13 65
								12	2	13	127	8950	700	700	12 74	12 74
								12	2	14	126	9000	700	700	12 74	12 74
	Putnam							12	2	15	125	9900	800	800	14 56	14 56

Weeks, Joseph. Continued.....															
Revere							12	3	1	144	8500	400	400	7 28	7 28
							12	3	2	143	7400	350	350	6 37	6 37
							12	3	3	142	7050	400	400	7 28	7 28
							12	3	4	141	7750	450	450	8 19	8 19
Boylston							12	3	5	140	8050	650	650	11 83	11 83
							12	3	6	139	7600	600	600	10 92	10 92
							12	3	7	138	6800	550	550	10 01	10 01
							12	3	8	137	7200	600	600	10 92	10 92
							12	3	9	136	8700	700	700	12 74	12 74
							12	3	10	135	10100	1000	1000	18 20	18 20
							12	3	11	134	10150	1000	1000	18 20	18 20
							12	3	12	133	10850	1600	1600	29 12	29 12
Revere							12	4	1	166	8400	250	250	4 55	4 55
Putnam							12	4	2	167	10000	300	300	5 46	5 46
Revere							12	4	3	165	9500	300	300	5 46	5 46
							12	4	4	164	7600	250	250	4 55	4 55
							12	4	5	163	7500	250	250	4 55	4 55
							12	4	6	162	7500	250	250	4 55	4 55
							12	4	7	161	7500	250	250	4 55	4 55
							12	4	8	160	8750	250	250	4 55	4 55
							12	5	1	153	6700	350	350	6 37	6 37
Putnam							12	5	2	152	5750	300	300	5 46	5 46
							12	5	3	151	7000	350	350	6 37	6 37
							12	5	4	150	7900	400	400	7 28	7 28
Boylston							12	5	5	149	7900	400	400	7 28	7 28
							12	5	6	148	10100	500	500	9 10	9 10
							12	5	7	147	9200	450	450	8 19	8 19
							12	5	8	146	8400	400	400	7 28	7 28
Revere							12	5	9	145	8650	450	450	8 19	8 19
							12	5	10	159	7450	350	350	6 37	6 37
							12	5	11	158	8650	450	450	8 19	8 19
							12	5	12	157	9750	500	500	9 10	9 10
							12	5	13	156	8150	400	400	7 28	7 28

Name and Residence of Person Assessed.	Location of Property.	Aggregate Personal Estate.	Dwellings.	Blocks.	Stables.	Sheds.	Value.	Section.	Block.	Division.	Plan Lot.	Feet of Land.	Value.	Total Value of Real Estate.	Tax on Real Estate.	Aggregate Tax.
Weeks, Joseph. Continued.....																
								12	5	14	155	6900	350	350	6 37	6 37
								12	5	15	154	5850	300	300	5 46	5 46
	School							12	6	1	118	8400	400	400	7 28	7 28
								12	6	2	117	6700	350	350	6 37	6 37
								12	6	3	116	7550	400	400	7 28	7 28
								12	6	4	115	7900	400	400	7 28	7 28
								12	6	5	114	7450	400	400	7 28	7 28
								12	6	6	113	6000	300	300	5 46	5 46
	Putnam							12	6	7	112	10500	500	500	9 10	9 10
								12	6	8	124	6400	300	300	5 46	5 46
								12	6	9	123	7550	350	350	6 37	6 37
								12	6	10	122	7950	400	400	7 28	7 28
								12	6	11	121	8150	400	400	7 28	7 28
	Boylston							12	6	12	120	6800	350	350	6 37	6 37
								12	6	13	119	7020	350	350	6 37	6 37
	Revere							12	7	1	179	11200	550	550	10 01	10 01
	School							12	7	2	178	9800	500	500	9 10	9 10
								12	7	3	177	8800	400	400	7 28	7 28
	Boylston							12	7	4	176	9200	500	500	9 10	9 10
								12	7	5	175	9750	500	500	9 10	9 10
								12	7	6	174	8900	450	450	8 19	8 19
	Putnam							12	7	7	173	6650	400	400	7 28	7 28
								12	7	8	172	9050	450	450	8 19	8 19
	Revere							12	7	9	182	7900	400	400	7 28	7 28
								12	7	10	181	8100	400	400	7 28	7 28
								12	7	11	180	8400	400	400	7 28	7 28
								12	8	1	188	8000	250	250	4 55	4 55
								12	8	2	187	7450	250	250	4 55	4 55
								12	8	3	186	8350	250	250	4 55	4 55
								12	8	4	185	9650	300	300	5 46	5 46

Weeks, Joseph. Continued						12	8	5	184	11050	350	350	6 37	6 37
						12	8	6	183	9300	300	300	5 46	5 46
						12	8	7	171	7750	250	250	4 55	4 55
Putnam						12	8	8	170	5450	200	200	3 64	3 64
						12	8	9	169	6150	250	250	4 55	4 55
						12	8	10	168	9600	300	300	5 46	5 46
Welch, Parker E. (Scituate), 36 Green		1			3000									
Chestnut			1		400	2	5	20		18403	1800	5200	94 64	94 64
						2	5	21		18333	1400	1400	25 48	25 48
Welch, Patrick, Sycamore						5	28	19	72	2500				
						5	28	20	71	2500	250	250	4 55	4 55
Weld, Elizabeth M. (164 Mt. Vernon, Roxbury), Morse						1	11	4		14123	2600	2600	47 32	47 32
Wellington, Eliza A. (Newton), Riverside		2			3000	9	7	9	25	6000	750	3750	68 25	68 25
Wellington, J. Frank (7 Central, Boston), Langdon ave						11	35	25	107 108	7125	1150	1150	20 93	20 93
Welsh, Willard (15 Exchange, Boston), Everett ave						3	28	8	11	5780				
						3	29	8	17	5897				
						3	29	9	18	6162	700	700	12 74	12 74
Holt						5	20	52	44	9000	350	350	6 37	6 37
Gilbert						6	6	40	220	4000	200	200	3 64	3 64
						6	6	41	221	4000	200	200	3 64	3 64
Wendell, Hattie O. (Salem), 248 Main		2			3500	2	7	8		3770	750	4250	77 35	77 35
Wentzel, Anna M. (19 Moreland, Roxbury), Harrington						5	27	4	383	2500	150	150	2 73	2 73
						5	27	5	384	2500	150	150	2 73	2 73

Name and Residence of Person Assessed.	Location of Property.	Aggregate Personal Estate.	Dwellings.	Blocks.	Stables.	Sheds.	Value.	Section.	Block.	Division.	Plan Lot.	Feet of Land.	Value.	Total Value of Real Estate.	Tax on Real Estate.	Aggregate Tax.
West End Street Railway Co., car house, Galen and Water							65000									
			2				3000									
			2				2000									
					1	1	1500	1	6	2		135359	27100	98600	1794 52	1794 52
Western Union Telegraph Co.		1500														27 30
Westphal, Marie F. (Beech, Waverly), Prospect								5	4	20	474	2400	100	100	1 82	1 82
								5	4	21	473	2400	100	100	1 82	1 82
Wheeler, Daniel H. (17 Lawrence, Boston), Grant ave								5	7	21	456	816				
								5	7	22	457	848	100	100	1 82	1 82
Wheeler, Lulu B. (Hinckley, Me.), 116-118 Summer			2				3000	3	22	7		6768	850	3850	70 07	70 07
Wheeler, Lulu B. and H. Leslie (42 Rutland sq., Boston), 25-27 Mt. Auburn			2				1500									
	29-31 Mt. Auburn		2				1200	10	3	5		5940	4750	7450	135 59	135 59
White, Edward F. (535 Newbury, Boston), Pleasant											2					
								2	1	4	3	12407	800	800	14 56	14 56
	72 Dexter ave.		2				3500	12	20	21	34	5202	500	4000	72 80	72 80
White, Elsie A. (535 Newbury, Boston), 64 Dexter ave				1[2]			3500	12	20	24	31	5779	600	4100	74 62	74 62

White, Isaac M. (235 Marlboro, Boston), Belmont					4	17	10	221	3677	250	250	4 55	4 55
					4	17	11	222	4350	250	250	4 55	4 55
					4	18	9	223	6050	300	300	5 46	5 46
White, Mary S. (11 Chandler, Boston), 112 Harnden ave	1			1000	4	11	1	93	10450	600	1600	29 12	29 12
Whitman, Frank M., 5 Oliver rd	2			2500	12	25	20	3	2250	250	2750	50 05	50 05
Whitney, Caroline I., heirs or devisees of (100 Franklin, Boston), Quirk					3	32	11	50	6097	300	300	5 46	5 46
					3	32	12	51	6742	350	350	6 37	6 37
					3	32	13	52	6111	300	300	5 46	5 46
					3	32	14	53	7925	400	400	7 28	7 28
Whitney, Charles E., 48 Fayette	1			1600	3	16	3		3536	500	2150	39 13	39 13
Whitney, Lottie J., and Horton, Gertrude F., Dexter ave					12	22	5		160758	6400	6400	116 48	116 48
Wheelwright Scientific School, E. D. Codman, Treas. (87 Broad, Boston), 209-225 Coolidge ave	2			1500									
		1		500	14	1	9		247600	7000	9000	163 80	163 80
Whitney, Myron, heirs or devisees, 143 Palfrey	1			6000									
		1		200	3	27	10		39946	4000	10200	185 64	185 64
Whittemore, Martha E. (17 Bigelow, Cambridge), Hillside ave.					5	4	47	447	2400	100	100	1 82	1 82
					5	4	48	446	2400	100	100	1 82	1 82
Wilbur, Jacob W. (89 State, Boston), Harnden ave					4	9	1	76	10450	600	600	10 92	10 92
Hillside ave.					5	4	51	443	2400	100	100	1 82	1 82

Name and Residence of Person Assessed.	Location of Property.	Aggregate Personal Estate.	Dwellings.	Blocks.	Stables.	Sheds.	Value.	Section.	Block.	Division.	Plan Lot.	Feet of Land.	Value.	Total Value of Real Estate.	Tax on Real Estate.	Aggregate Tax.
Wild, Benjamin F. (Somerville), Winsor avenue								11	34	22	181	4800	550	550	10 01	10 01
								11	35	7	148	4800	550	550	10 01	10 01
								11	35	8	147	4800	550	550	10 01	10 01
								11	35	9	146	4800	550	550	10 01	10 01
								11	35	10	145	4800	550	550	10 01	10 01
								11	35	11	144	4800	550	550	10 01	10 01
								11	35	12	143	4800	550	550	10 01	10 01
								11	35	13	142	4800	550	550	10 01	10 01
								11	35	14	141	4800	550	550	10 01	10 01
								11	35	15	140	4800	550	550	10 01	10 01
								11	35	16	139	4800	550	550	10 01	10 01
								11	35	17	138	9600	1050	1050	19 11	19 11
								11	35	18	100	9500	1050	1050	19 11	19 11
											203					
Wild, Benjamin F., tr., School								11	31	7	204	6847	1100	1100	20 02	20 02
								11	31	13	197	4778	800	800	14 56	14 56
								11	31	14	196	4670	800	800	14 56	14 56
								11	31	15	195	8858	1550	1550	28 21	28 21
	Winsor ave.							11	31	16	156	8798	1500	1500	27 30	27 30
								11	31	17	157	4050	700	700	12 74	12 74
								11	31	24	164	2250	200	200	3 64	3 64
								11	31	26	166	4500	350	350	6 37	6 37
								11	31	27	167	4500	350	350	6 37	6 37
								11	31	28	168	4500	350	350	6 37	6 37
								11	31	29	169	4500	350	350	6 37	6 37
								11	31	30	170	4500	350	350	6 37	6 37
								11	31	31	171	4330	350	350	6 37	6 37
								11	31	32	172	4257	350	350	6 37	6 37

Wild, Benjamin F., tr. Continued.....															
						11	31	33	173	4123	350	350	6 37	6 37
						11	31	34	174	4047	350	350	6 37	6 37
						11	31	35	175	6773	500	500	9 10	9 10
						11	32	1	137	8588	550	550	10 01	10 01
						11	32	2	136	5533	350	350	6 37	6 37
						11	32	3	135	5216	350	350	6 37	6 37
						11	32	4	134	5000	350	350	6 37	6 37
						11	32	5	133	4558	350	350	6 37	6 37
						11	32	6	132	4500	350	350	6 37	6 37
						11	32	7	131	4500	350	350	6 37	6 37
						11	32	8	130	4500	350	350	6 37	6 37
						11	32	9	129	4500	350	350	6 37	6 37
						11	32	10	128	4500	350	350	6 37	6 37
						11	32	11	127	4500	350	350	6 37	6 37
						11	32	12	126	4500	350	350	6 37	6 37
						11	32	13	125	4500	350	350	6 37	6 37
						11	32	14	124	4500	350	350	6 37	6 37
						11	32	15	123	4500	350	350	6 37	6 37
						11	32	16	122	4500	350	350	6 37	6 37
						11	32	17	121	2250	100	100	1 82	1 82
						11	32	19	119	4500	400	400	7 28	7 28
									80					
Langdon ave.						11	32	22	81	4950	400	400	7 28	7 28
						11	32	25	83	2700	150	150	2 73	2 73
						11	32	26	84	4500	250	250	4 55	4 55
						11	32	27	85	4500	250	250	4 55	4 55
						11	32	28	86	4500	250	250	4 55	4 55
						11	32	29	87	4500	250	250	4 55	4 55
						11	32	30	88	4500	250	250	4 55	4 55
						11	32	31	89	4500	250	250	4 55	4 55
						11	32	32	90	4500	250	250	4 55	4 55
						11	32	33	91	4500	250	250	4 55	4 55
						11	32	37	95	4500	350	350	6 37	6 37

Name and Residence of Person Assessed.	Location of Property.	Aggregate Personal Estate.	Dwellings.	Blocks.	Stables.	Sheds.	Value.	Section.	Block.	Division.	Plan Lot.	Feet of Land.	Value.	Total Value of Real Estate.	Tax on Real Estate.	Aggregate Tax.
Wild, Benjamin F., tr. Continued.....																
								11	32	38	96	4377	350	350	6 37	6 37
								11	32	39	97	4198	350	350	6 37	6 37
								11	32	40	98	4385	350	350	6 37	6 37
								11	33	3	58	4869	400	400	7 28	7 28
								11	33	5	56	4250	350	350	6 37	6 37
								11	33	7	54	4250	350	350	6 37	6 37
								11	33	9	52	4250	350	350	6 37	6 37
								11	33	10	51	4250	350	350	6 37	6 37
								11	33	11	50	4250	350	350	6 37	6 37
								11	33	12	49	4250	350	350	6 37	6 37
								11	33	13	48	4250	350	350	6 37	6 37
								11	33	14	47	4250	350	350	6 37	6 37
								11	33	15	46	4250	350	350	6 37	6 37
								11	33	16	45	4250	350	350	6 37	6 37
								11	33	17	44	4250	350	350	6 37	6 37
								11	33	18	43	4250	350	350	6 37	6 37
	Belmont Hillside rd.							11	33	22	1, 2	3693	750	750	13 65	13 65
								11	33	30	9	4250	300	300	5 46	5 46
								11	33	32	11	4250	200	200	3 64	3 64
								11	33	33	12	4250	200	200	3 64	3 64
								11	33	34	13	4250	200	200	3 64	3 64
								11	33	35	14	4250	200	200	3 64	3 64
								11	33	36	15	4250	200	200	3 64	3 64
								11	33	37	16	4250	200	200	3 64	3 64
								11	33	38	17	4250	250	250	4 55	4 55
								11	33	39	18	4567	250	250	4 55	4 55
								11	33	40	19	4902	250	250	4 55	4 55
											216					
								11	34	13	217	4677	750	750	13 65	13 65

Wild, Benjamin F., tr. Continued.....																
Winsor ave.							11	34	17	176	8400	950	950	17 29	17 29	
							11	34	19	178	4800	550	550	10 01	10 01	
							11	34	20	179	4800	550	550	10 01	10 01	
							11	34	23	182	4800	550	550	10 01	10 01	
							11	34	24	183	4800	550	550	10 01	10 01	
							11	34	25	184	4800	550	550	10 01	10 01	
							11	34	26	185	4800	550	550	10 01	10 01	
							11	35	19	101	4750	550	550	10 01	19 01	
Langdon ave.							11	35	22	104	4750	600	600	10 92	10 92	
							11	35	23	105	4750	600	600	10 92	10 92	
							11	35	28	111	2375	450	450	8 19	8 19	
Mt. Auburn							11	36	1	78	10249	2000	2000	36 40	36 40	
Langdon ave.							11	36	2	77	4750	850	850	15 47	15 47	
							11	36	3	76	4750	850	850	15 47	15 47	
							11	36	4	75	4750	850	850	15 47	15 47	
							11	36	11	66	4750	550	550	10 01	10 01	
							11	36	12	65	4750	550	550	10 01	10 01	
							11	36	13	64	4750	550	550	10 01	10 01	
							11	36	14	63	4750	550	550	10 01	10 01	
							11	36	15	62	4750	550	550	10 01	10 01	
							11	36	16	61	9500	1050	1050	19 11	19 11	
Hillside rd.							11	36	17	22	9500	700	700	12 74	12 74	
							11	36	18	23	4750	450	450	8 19	8 19	
							11	36	19	24	4750	450	450	8 19	8 19	
							11	36	20	25	4750	450	450	8 19	8 19	
							11	36	21	26	4750	450	450	8 19	8 19	
							11	36	22	27	4750	450	450	8 19	8 19	
							11	36	31	37	4750	800	800	14 56	14 56	
							11	36	32	38	4750	800	800	14 56	14 56	
							11	36	33	39	10919	2000	2000	36 40	36 40	
Wilder, Herbert A., and Hall, Alfred S., trs. under will of Charles T. Wilder.....	30000														546 00	

Name and Residence of Person Assessed.	Location of Property.	Aggregate Personal Estate.	Dwellings.	Blocks.	Stables.	Sheds.	Value.	Section.	Block.	Division.	Plan Lot.	Feet of Land.	Value.	Total Value of Real Estate.	Tax on Real Estate.	Aggregate Tax.
Willard, George H., Warren								5	8	28		80080	800	800	14 56	14 56
Williams, George, rear Williams								1	1	5		520	100	100	1 82	1 82
Williams, Nathan A. and Olive L., Wilson avenue								4	16	14	197	5000	150	150	2 73	2 73
								4	17	7	206	5000	150	150	2 73	2 73
Williamson, Charles A., Rutland								7	4a	33	63	5822	250	250	4 55	4 55
								7	4a	34	65	5882	200	200	3 64	3 64
Wilson, George A., heirs or devisees, School								12	9	1		12952	1000	1000	18 20	18 20
								12	10	1		4779	200	200	3 64	3 64
Wiltshire, William C., Edenfield ave								3	49	40	52	2000	100	100	1 82	1 82
								3	49	41	53	2000	100	100	1 82	1 82
Winship, Harry H., Bemis								3	52	9	275	4322	150	150	2 73	2 73
Wolff, Clementeen, Waverley ave								3	52	4	267	3990	200	200	3 64	3 64
Wood, Fred W., Highland ave								6	12	4	200	4260	150	150	2 73	2 73
								6	12	5	199	4294	150	150	2 73	2 73
Wood, Fred W., et al, trs. (15 School, Boston), Main								6	1	3	19	5583	550	550	10 01	10 01
								6	1	4	20	5892	600	600	10 92	10 92
	Olney							6	1	13	29	4000	250	250	4 55	4 55
	Highland ave.							6	1	19	36	5248	300	300	5 46	5 46
								6	1	20	35	5208	250	250	4 55	4 55
	Lexington							6	1	21	1	5391	250	250	4 55	4 55

Wood, Fred W., et al, trs. Continued...															
						6	1	22	2	4000	200	200	3	64	3 64
						6	1	23	3	4000	200	200	3	64	3 64
						6	1	24	4	4000	200	200	3	64	3 64
						6	1	25	5	4000	200	200	3	64	3 64
						6	1	28	8	4000	250	250	4	55	4 55
Main						6	2	3	50	5318	400	400	7	28	7 28
Purvis						6	2	6	53	4000	250	250	4	55	4 55
Olney						6	2	20	42	4000	250	250	4	55	4 55
Main						6	3	2	75	4494	400	400	7	28	7 28
Prescott						6	3	8	81	4000	200	200	3	64	3 64
						6	3	9	82	4000	200	200	3	64	3 64
						6	3	10	83	4000	200	200	3	64	3 64
						6	3	11	84	4000	200	200	3	64	3 64
Charles						6	3	18	89	3411	200	200	3	64	3 64
Purvis						6	3	29	72	4000	250	250	4	55	4 55
						6	3	30	73	4000	250	250	4	55	4 55
Main						6	4	1	106	5670	450	450	8	19	8 19
						6	4	2	107	5979	500	500	9	10	9 10
						6	4	3	108	4288	400	400	7	28	7 28
Gilbert						6	4	5	110	4000	250	250	4	55	4 55
						6	4	6	111	4000	250	250	4	55	4 55
						6	4	9	114	4000	200	200	3	64	3 64
						6	4	10	115	4000	200	200	3	64	3 64
						6	4	13	118	4000	200	200	3	64	3 64
						6	4	14	119	4000	200	200	3	64	3 64
						6	4	18	123	4800	250	250	4	55	4 55
Prescott						6	4	26	96	4000	200	200	3	64	3 64
						6	4	30	100	4000	200	200	3	64	3 64
						6	4	32	102	4000	200	200	3	64	3 64
						6	4	34	104	4000	200	200	3	64	3 64
Highland ave.						6	5	1	143	5304	200	200	3	64	3 64
						6	5	3	145	2851	150	150	2	73	2 73
						6	5	5	147	3463	150	150	2	73	2 73

Name and Residence of Person Assessed.	Location of Property.	Aggregate Personal Estate.	Dwellings.	Blocks.	Stables.	Sheds.	Value.	Section.	Block.	Division.	Plan Lot.	Feet of Land.	Value.	Total Value of Real Estate.	Tax on Real Estate.	Aggregate Tax.
Wood, Fred W., et al., trs.	Continued..															
								6	5	6	148	3769	150	150	2 73	2 73
								6	5	7	149	4604	200	200	3 64	3 64
	Olney							6	5	16	156	3523	150	150	2 73	2 73
	Charles							6	5	20	130	5091	250	250	4 55	4 55
								6	5	21	131	4958	250	250	4 55	4 55
								6	5	24	134	4474	250	250	4 55	4 55
								6	5	26	136	4075	200	200	3 64	3 64
								6	5	27	137	3769	200	200	3 64	3 64
								6	5	28	138	3463	200	200	3 64	3 64
								6	5	29	139	3157	200	200	3 64	3 64
								6	5	30	140	2851	150	150	2 73	2 73
	Main							6	6	2	225	4279	400	400	7 28	7 28
								6	6	4	227	6138	500	500	9 10	9 10
								6	6	7	230	4000	200	200	3 64	3 64
	Olcott							6	6	8	231	4000	200	200	3 64	3 64
								6	6	9	232	4000	200	200	3 64	3 64
								6	6	10	233	4000	200	200	3 64	3 64
								6	6	11	234	4000	200	200	3 64	3 64
	Olcott							6	6	12	235	4000	200	200	3 64	3 64
								6	6	13	236	4000	200	200	3 64	3 64
								6	6	14	237	4000	200	200	3 64	3 64
								6	6	15	238	4000	200	200	3 64	3 64
								6	6	16	239	4000	200	200	3 64	3 64
								6	6	17	240	4000	150	150	2 73	2 73
								6	6	18	241	4000	150	150	2 73	2 73
								6	6	19	242	4000	150	150	2 73	2 73
	Gilbert							6	6	27	207	4000	150	150	2 73	2 73
								6	6	28	208	4000	150	150	2 73	2 73
								6	6	29	209	4000	150	150	2 73	2 73

Wood, Fred W., et al., trs. Continued...							6	6	33	213	4000	200	200	3 64	3 64
							6	6	34	214	4000	200	200	3 64	3 64
							6	6	35	215	4000	200	200	3 64	3 64
							6	6	38	218	4000	200	200	3 64	3 64
Main							6	7	1	267	5475	350	350	6 37	6 37
							6	7	2	268	4369	300	300	5 46	5 46
							6	7	3	269	4214	300	300	5 46	5 46
							6	7	4	270	5294	300	300	5 46	5 46
							6	7	5	271	4789	300	300	5 46	5 46
Chapman							6	7	10	276	4280	200	200	3 64	3 64
							6	7	11	277	4280	200	200	3 64	3 64
							6	7	12	278	4244	200	200	3 64	3 64
							6	7	14	280	4167	150	150	2 73	2 73
							6	7	15	281	4033	150	150	2 73	2 73
							6	7	16	282	4000	150	150	2 73	2 73
							6	7	22	288	4000	200	200	3 64	3 64
Highland ave.							6	7	23	290	3794	150	150	2 73	2 73
							6	7	25	249	3684	150	150	2 73	2 73
							6	7	26	248	3628	150	150	2 73	2 73
							6	7	27	247	3571	200	200	3 64	3 64
Olcott							6	7	28	250	4000	200	200	3 64	3 64
							6	7	29	251	4000	200	200	3 64	3 64
							6	7	31	253	4000	200	200	3 64	3 64
							6	7	34	256	4000	200	200	3 64	3 64
							6	7	35	257	4000	200	200	3 64	3 64
							6	7	36	258	4000	200	200	3 64	3 64
							6	7	38	260	4280	200	200	3 64	3 64
							6	7	39	261	4280	200	200	3 64	3 64
							6	7	40	262	4280	200	200	3 64	3 64
							6	7	41	263	4280	200	200	3 64	3 64
							6	7	42	264	4280	200	200	3 64	3 64
							6	7	43	265	4316	200	200	3 64	3 64
							6	7	44	266	4460	200	200	3 64	3 64
Main							6	8	1	310	5099	300	300	5 46	5 46

Name and Residence of Person Assessed.	Location of Property.	Aggregate Personal Estate.	Dwellings.	Blocks.	Stables.	Sheds.	Value.	Section.	Block.	Division.	Plan Lot.	Feet of Land.	Value.	Total Value of Real Estate.	Tax on Real Estate.	Aggregate Tax.
Wood, Fred W., et al, trs.	Continued...							6	8	3	312	5979	300	300	5 46	5 46
								6	8	5	314	3720	200	200	3 64	3 64
	Hersom							6	8	6	315	3720	200	200	3 64	3 64
								6	8	7	316	3720	200	200	3 64	3 64
								6	8	8	317	3720	200	200	3 64	3 64
								6	8	12	321	4000	200	200	3 64	3 64
								6	8	13	322	4000	200	200	3 64	3 64
								6	8	14	323	4000	200	200	3 64	3 64
								6	8	18	327	4000	200	200	3 64	3 64
								6	8	19	328	4000	200	200	3 64	3 64
								6	8	20	330	4136	150	150	2 73	2 73
	Highland ave.							6	8	21	329	4080	150	150	2 73	2 73
								6	8	22	293	4023	150	150	2 73	2 73
								6	8	23	292	3967	150	150	2 73	2 73
	Chapman							6	8	25	294	4000	150	150	2 73	2 73
								6	8	26	295	4000	150	150	2 73	2 73
								6	8	28	297	4000	150	150	2 73	2 73
								6	8	29	298	4000	150	150	2 73	2 73
								6	8	30	299	4000	150	150	2 73	2 73
								6	8	32	301	3964	150	150	2 73	2 73
	Main							6	9	3	350	5285	300	300	5 46	5 46
								6	9	4	351	5429	300	300	5 46	5 46
	Copeland							6	9	5	352	3920	200	200	3 64	3 64
								6	9	12	359	3920	200	200	3 64	3 64
								6	9	19	366	3920	150	150	2 73	2 73
	Hersom							6	9	28	336	3920	200	200	3 64	3 64
								6	9	29	337	3920	200	200	3 64	3 64
								6	9	31	339	3920	200	200	3 64	3 64
	Highland ave.							6	10	1	181	3696	150	150	2 73	2 73
								6	10	3	179	3873	150	150	2 73	2 73

Wood, Fred W., et al, trs. Continued....							6	10	5	177	3908	150	150	2 73	2 73	
							6	10	7	175	3943	150	150	2 73	2 73	
							6	10	10	172	4009	150	150	2 73	2 73	
							6	10	11	171	4007	150	150	2 73	2 73	
							6	10	12	170	4000	150	150	2 73	2 73	
							6	10	13	169	3992	150	150	2 73	2 73	
							6	10	14	168	3986	150	150	2 73	2 73	
							6	10	15	167	3981	150	150	2 73	2 73	
							6	10	16	166	3975	150	150	2 73	2 73	
							6	10	17	165	3967	150	150	2 73	2 73	
							6	10	22	159	3887	150	150	2 73	2 73	
Lexington							6	10	23	160	3672	150	150	2 73	2 73	
Highland ave.							6	11	5	188	3878	150	150	2 73	2 73	
							6	11	6	187	3343	150	150	2 73	2 73	
							6	11	7	186	3876	150	150	2 73	2 73	
							6	11	8	185	3812	150	150	2 73	2 73	
							6	12	1	203	4161	150	150	2 73	2 73	
							6	12	3	201	4226	150	150	2 73	2 73	
							6	12	6	198	4327	150	150	2 73	2 73	
							6	12	7	197	4361	150	150	2 73	2 73	
							6	12	8	196	4394	150	150	2 73	2 73	
							6	12	9	195	4428	150	150	2 73	2 73	
							6	13	1	372	3925	150	150	2 73	2 73	
							6	13	2	371	4055	150	150	2 73	2 73	
							6	13	3	370	4100	150	150	2 73	2 73	
Copeland							6	16	5	377	4446	200	200	3 64	3 64	
							6	16	10	382	4243	150	150	2 73	2 73	
							6	16	11	383	4205	150	150	2 73	2 73	
							6	16	12	384	4167	150	150	2 73	2 73	
							6	16	13	385	4129	150	150	2 73	2 73	
							6	16	14	386	4091	150	150	2 73	2 73	
							6	16	15	387	4053	150	150	2 73	2 73	
							6	16	16	388	4015	150	150	2 73	2 73	
							6	16	17	389	3977	150	150	2 73	2 73	

Name and Residence of Person Assessed.	Location of Property.	Aggregate Personal Estate.	Dwellings.	Blocks.	Stables.	Sheds.	Value.	Section.	Block.	Division.	Plan Lot.	Feet of Land.	Value.	Total Value of Real Estate.	Tax on Real Estate.	Aggregate Tax.
Wood, Fred W., et al., trs. Continued...																
	Main							6	16	18	390	3939	150	150	2 73	2 73
								6	16	19	391	5391	300	300	5 46	5 46
								6	16	20	392	6500	300	300	5 46	5 46
Woods, Henrietta W. (Glenside, Pa.), Hillside ave.								5	3	27	418	2826	100	100	1 82	1 82
								5	3	88	419	2886	100	100	1 82	1 82
								5	3	29	420	2946	100	100	1 82	1 82
Woods, Mary A., tr. (14 Lake, Somerville), Gilbert								6	4	7	112	4000	250	250	4 55	4 55
								6	4	8	113	4000	200	200	3 64	3 64
Wood, Maynard A. (42 Banks, Somerville), Highland ave.								6	11	2	191	3749	200	200	3 64	3 64
Wooley, Charles A., Sycamore								5	23	1	126	2500				
								5	23	2	125	2500				
								5	23	3	124	2500				
								5	23	4	123	2500	500	500	9 10	9 10
Worcester, Ralph, 56 Cypress		300														5 46
Wright, Carroll D., Whitney								4	2	7	17	20900	1050	1050	19 11	19 11
	Belmont							4	2	9	16	11178	600	600	10 92	10 92
Yorke, Frank A. (19 Bentham rd., Dorchester), Belmont								4	19	14	270	6190	250	250	4 55	4 55
	Hall ave.							4	19	24	260	4500	150	150	2 73	2 73
								4	19	25	259	4500	150	150	2 73	2 73

Young, Susan W. (Danielson, Conn.), Waverley ave.						4	2	2	27	20900	800	800	14 56	14 56
Belmont						4	2	10	25	11441	650	650	11 83	11 83
Harnden ave.						4	8	1	43	10450	600	600	10 92	10 92
						4	8	2	44	10450	550	550	10 01	10 01
						4	8	3	59	10450	550	550	10 01	10 01
						4	8	4	60	10450	600	600	10 92	10 92
Hovey						4	8	5	61	20900	1000	1000	18 20	18 20
						4	8	6	62	20900	1000	1000	18 20	18 20
Lowell ave.						4	8	7	64	10450	600	600	10 92	10 92
Waverley ave.						4	8	11	46	20900	1000	1000	18 20	18 20
						4	8	12	45	20900	1000	1000	18 20	18 20
Zirkel, Amanda (41 Stearns, Cambridge), Hardy ave.						4	19	1	256	6602	200	200	3 64	3 64
						4	19	2	255	4500	150	150	2 73	2 73
TAX TITLES														
Bartlett, Susan M., Hillside ave.						5	3	21	412	2465	100	100	1 82	1 82
						5	3	22	413	2525	100	100	1 82	1 82
Bilezik, Martha and Missick, Brookline						5	5	5	539	2356	100	100	1 82	1 82
						5	5	6	540	2389	100	100	1 82	1 82
Billings, Edward, Lexington						7	15	12	15	3378	200	200	3 64	3 64
									452					
Blaney, Irving, Webster						5	7	18	453	1904				
rear Brookline						5	7	20	455	304	100	100	1 82	1 82
Callendar, William, rear Brookline						5	5	26	560	2550	100	100	1 82	1 82
Crayton, Ellen W., Webster						5	8	25	389	880				
						5	8	26	388	520	100	100	1 82	1 82

Name and Residence of Person Assessed.	Location of Property.	Aggregate Personal Estate.	Dwellings.	Blocks.	Stables.	Sheds.	Value.	Section.	Block.	Division.	Plan Lot.	Feet of Land.	Value.	Total Value of Real Estate.	Tax on Real Estate.	Aggregate Tax.
Cross, Josephine C., Copeland								6	16	7	379	4357	150	150	2 73	2 73
								6	16	8	380	4319	150	150	2 73	2 73
								6	16	9	381	4281	150	150	2 73	2 73
Cutler, James E., Webster								5	8	7	407	2400	100	100	1 82	1 82
								5	8	8	406	2400	100	100	1 82	1 82
								5	8	13	401	2400	100	100	1 82	1 82
								5	8	14	400	2400	100	100	1 82	1 82
								5	8	16	398	2400	100	100	1 82	1 82
Delaney, Emma E., Hyland ave.								5	16	2		4000	300	300	5 46	5 46
	609 Belmont		1			1	7000	5	16	3		13389	1050	8050	146 51	146 51
	Belmont							5	16	4		9679	700	700	12 74	12 74
	Laurel st., Waverley							5	16	8		3948	300	300	5 46	5 46
								5	16	9		4100	300	300	5 46	5 46
	Hyland ave.							5	17	3		4000	300	300	5 46	5 46
								5	17	4		5000	400	400	7 28	7 28
	Laurel st., Waverly							5	17	6		3280	250	250	4 55	4 55
Dennett, Max O., Webster								5	7	11	445	2400	100	100	1 82	1 82
								5	7	12	446	2400	100	100	1 82	1 82
Donovan, Mary, Perry								5	20	24	284	2098	100	100	1 82	1 82
Downes, Frank W., Spruce								10	32	13	42	5000	350	350	6 37	6 37
								10	32	14	41	5000	350	350	6 37	6 37
Floyd, James A., Highland ave.								6	10	6	176	3925	200	200	3 64	3 64
Foley, Michael J., heirs or devisees of, Pleasant								8	11			332440	4950	4950	90 09	90 09

Ford, Leonard A., Lexington						6	1	27	7	4000	250	250	4 55	4 55
Galvin, Patrick S., Brookline						5	10	35	503 to 506	6903	400	400	7 28	7 28
						5	10	49	517	3277	100	100	1 82	1 82
Glasheen, Catherine C						3	28	6	9	5780	200	200	3 64	3 64
						3	28	7	10	5780	200	200	3 64	3 64
Goudey, Nettie E., Chapman						6	7	13	279	4377	250	250	4 55	4 55
Hall, Henry P., Prospect						5	4	2	492	2400	100	100	1 82	1 82
						5	4	3	491	2400	100	100	1 82	1 82
Hartwell, Carrie, Copeland						6	9	15	362	3920	200	200	3 64	3 64
Jones, Clarence R						7	15	4	33	3200	150	150	2 73	2 73
Keefe, Julia E		1			2800									
			1		600		3	19	1	7000	7700	10900	198 38	198 38
Learned, Bertam G., Webster						5	8	6	408	2400	100	100	1 82	1 82
Learned, Emma A., Webster						5	8	5	409	2400	100	100	1 82	1 82
Mackin, John, Hillside						5	3	26	417	2766	100	100	1 82	1 82
Malloy, Agnes E., 13 Cottage lane		1			650	16	16	12	5	8384	400	1050	19 11	19 11
Mooney, Florence P., Brookline						5	7	46	481	2400	100	100	1 82	1 82
Mulligan, Hugh, Hillside						5	4	46	448	2400	100	100	1 82	1 82
O'Connor, Timothy P., Webster						5	7	16	450	1952	100	100	1 82	1 82

Name and Residence of Person Assessed.	Location of Property.	Aggregate Personal Estate.	Dwellings.	Blocks.	Stables.	Sheds.	Value.	Section.	Block.	Division.	Plan Lot.	Feet of Land.	Value.	Total Value of Real Estate.	Tax on Real Estate.	Aggregate Tax.
Porter, Elizabeth S								3	31	2	53	4930	250	250	4 55	4 55
Phillips, Morrill A., et al, trs.,	Hillside							5	3	30	421	3006	100	100	1 82	1 82
	Prospect							5	4	15	479	3200	100	100	1 82	1 82
	Hillside							5	4	55	439	3200	100	100	1 82	1 82
	Brookline							5	5	27	561	2552	100	100	1 82	1 82
	Prospect							5	5	60	508	3139	100	100	1 82	1 82
	Brookline							5	7	37	472	2399	100	100	1 82	1 82
Quincy, Amos,	Hillside ave							5	3	23	414	2585	100	100	1 82	1 82
Riggs, Fannie B.,	Webster							5	8	17	396 397	4800	200	200	3 64	3 64
Rogers, Harlow H.,	Chandler							5	20	37	12	4530	250	250	4 55	4 55
	Palfrey							3	29	4	25	5069	300	300	5 46	5 46
								3	30	9	36	6650	350	350	6 37	6 37
	Spring							10	9	6		33430	3750	3750	68 25	68 25
Russell, William,	Irving							9	18	9		12000	1200	1200	21 84	21 84
Shaw, Emerson A.,	Hillside							5	4	58	436	2400	100	100	1 82	1 82
Smith, William E.,	Warren in Waverly							5	24	9	229	1050				
								5	24	10	228	120	50	50	91	91
Sprague, Edgar W.,	Hillside							5	4	61	433	2400	100	100	1 82	1 82
								5	4	62	432	2400	100	100	1 82	1 82
Thulin, Charles,	Brookline							5	7	36	471	2509	100	100	1 82	1 82
								5	7	38	473	2288	100	100	1 82	1 82

Voner, Frank, Palfrey							3	43	9	59	6017	300	300	5 46	5 46
							3	43	8	58	5575	200	200	3 64	3 64
Watkins, Sylvia							3	32	7	39	9625	400	400	7 28	7 28
Welsh, Willard, Brookline							5	10	22	490	2400	100	100	1 82	1 82
							5	10	23	491	2400	100	100	1 82	1 82
							4	11	8	71	13651	650	650	11 83	11 83

REPORT OF THE ASSESSORS OF TAXES.

We, the Assessors of Taxes, herewith submit our report of the work of the department for the past year.

The total increase in valuation for the year is eight hundred ninety-four thousand, three hundred dollars ($894,300).

The loss of personal estate is due largely to the removal of the Union Bag and Paper Company and the Bemis Mills.

Increased Metropolitan assessments and increased town appropriations necessitated the raising of three hundred one thousand, one hundred forty-one dollars and sixteen cents ($301,141.16), so that the rate would have been over twenty dollars but for the above mentioned increase.

The safe in the Assessors' office has been changed for a new one to comply with the laws regarding the care of public documents, and the valuable records of the department are now protected from loss.

The Block System has been revised, and corrected to date.

The outlook for the future growth of the town is very promising, both as to increase in real and personal taxable property, and the coming year should show a large increase, especially in real estate values, as extensive building business is contemplated by various parties interested in the development of the town.

The Board has exceeded the appropriation for abatements, as many abatements had to be made of the taxes of previous years, which were uncollectible. These uncollectible taxes might as well be abated now, and a special appropriation is recommended for that purpose. The ordinary appropriation for abatements should be applied as far as possible to the abatements for the current year. The total amount of abatements and the list in detail are appended to this report.

In August last we recorded the loss by death of one of the members of our Board by the following resolutions:

" It is with profound sorrow that we record the death of our colleague, the Hon. Henry R. Skinner, who has served on the Board of Assessors for the past year and a half as its Chairman.

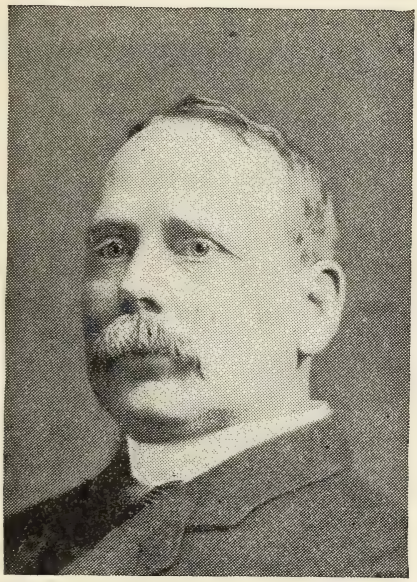

HONORABLE HENRY R. SKINNER

Member Watertown School Committee,	1892–1898
Member Massachusetts Legislature,	1899–1900
Member Watertown Board of Selectmen,	1901
Member Massachusetts Senate,	1902
Chairman Watertown Board of Assessors,	1911–1912

"His business training and expert knowledge, not only of real estate values, but of the laws relative to taxation, especially qualified him for the position which he held.

"While the town loses, in his decease, a valuable servant, always ready in the performance of his duties, we, his colleagues, have additional reasons for regret, because of his amiable qualities which made our association with him particularly pleasant, and the task of official duty always agreeable."

By the joint action of the Board of Selectmen and the Board of Assessors Mr. T. James Gallagher was appointed to fill the vacancy caused by the death of Mr. Skinner.

Mr. George F. Grogan was elected to fill the unexpired term of Chairman.

Taxes Levied.

State,	$24,250 00	
County,	13,346 77	
Metropolitan Sewer,	14,045 40	
Metropolitan Park,	6,950 10	
State Highway,	42 50	
Charles River Basin,	1,200 14	
Moth Department,	721 58	
Polls,	7,638 00	
Non-Resident Bank Tax,	575 76	
Resident Bank Tax,	1,107 74	
Overlay,	4,359 92	
Town Grants and Appropriations,	208,302 72	
		$301,141 16
Total assessed valuation, exclusive of additional,		$16,055,265 00
Buildings, exclusive of land,	$8,246,100 00	
Land, exclusive of buildings,	5,566,450 00	
		$13,812,550 00
Personal estate,		$2,245,615 00
Resident bank stock,		60,865 00
Number of polls assessed, 3819		

Additional December Assessment.

Personal estate,	$101,000 00
Real estate,	2,900 00
Number additional poll taxes, 56	
Increase in valuation of real estate,	902,900 00
Decrease in personal estate,	8,600 00
Total increase in assessed estate,	894,300 00
Excise Tax,	413 77
Total valuation,	16,159,165 00

GEORGE F. GROGAN,
CLINTON E. HOLMES,
T. JAMES GALLAGHER,
Board of Assessors.

January 1, 1913.

Figures showing increase in assessed valuation for the past five years:

Year 1908,	$13,888,215 00
Year 1909,	14,157,041 00
Year 1910,	14,423,061 00
Year 1911,	15,264,865 00
Year 1912,	16,159,165 00

GEORGE F. GROGAN,
Chairman of the Board of Assessors.

ABATEMENT LIST.

Year 1906.

Oath of Tax Collector.

Courtney, David R.,	$19 10

Year 1907.

Overvaluation.

Harmon, Mary E.,	$31 20

Exemption.

Arnold, Harry J.,	$2 00
Blakeney, Thomas R.,	2 00
Bright, Joseph,	2 00
Dean, Charles H.,	2 00
Dimick, Carroll D.,	2 00
Hazelton, J. Frank,	2 00
Hughes, Michael A.,	2 00
Monahan, Owen,	2 00
	$16 00

Oath of Tax Collector.

Courtney, David R.,	$20 80
Gass, Joseph G.,	7 20
Laing, Arthur,	31 20
Vahey, Michael,	38 48
	$97 68

1908.

Exemption.

Blakeney, Thomas R.,	$2 00
Dimick, Carroll D.,	2 00
Flanders, Alexander,	2 00
Hadlock, Charles H.,	2 00
Kelley, Richard,	2 00
Knowlton, Edwin T.,	2 00
Lyons, Michael,	2 00
Noyes, Samuel,	2 00
O'Brien, Patrick,	2 00
	$18 00

Oath of Tax Collector.

Courtney, David R.,	$4 83
Gass, Joseph G.,	6 83
Laing, Arthur,	29 03
Vahey, Michael B.,	35 79
	$76 48

Year 1909.

Overvaluation.

Perrault, Joseph,	$2 17
Power & Speed Controller Co.,	151 90
	$154 07

Exemption.

Blakeney, Thomas R.,	$2 00
Bright, Joseph,	2 00
Dimick, Carroll D.,	2 00
Hadlock, Charles H.,	2 00
	$8 00

Oath of Tax Collector.

Andrews, Daniel W.,	$8 50
Blieler, Edward J.,	6 34
Laing, Arthur,	32 55
Makin, Frank,	17 19
Vahey, Michael B.,	40 15
	$104 73

Error in Commitment.

Fuller, S. Isabella,	$70 53

Year 1910.

Oath of Tax Collector.

Laing, Arthur,	$27 30
Vahey, Michael B.,	33 67
	$60 97

Year 1911.

Overvaluation.

Bemis Mills,	$92 00
Brandley, Peter J.,	29 44
Burns, Patrick,	3 68
Delaney, William,	5 68
Evans, Charles E.,	18 40
Herber, Joseph,	6 44
Kalousdian, Kaloused M.,	31 28
Laughton, Orie F.,	9 20
Lindsay, Thomas F.,	14 72
Lynch Brothers	11 04
McCormick, James,	18 40
McElligott, Mary,	3 68
Meekus Brothers,	3 68
Porter, William H.,	1 84
Quirk, Margaret,	8 43
Saunders, Mary A.,	9 20
Sheldon, Helen L.,	36 80
Summers, Richard H.,	20 24
	$324 15

Exemption.

Jameson, Elizabeth,	$3 68
O'Brien, Matthew,	12 88
Quinlan, Thomas D.,	13 80
Quirk, Patrick, heirs or devisees of,	12 24
Russell, Jeremiah H.,	18 40
	$61 00

Oath of Tax Collector.

Blieler, Fred,	$2 00
Nice, William E.,	2 00
	$4 00

Exemption Under Oath.

Haviland, Edwin J.,	$36 80
Kendall, Arthur W.,	3 68
Parrish, Charles E.,	12 88

Walworth, Walter,	$36	80
McGuinness, Mgr., Thomas, Exor.		
Estate of John Cullen	176	64
	$266	80

Erroneous Assessment.

Burke, Caroline M.,	$11	96
O'Connell, Cornelius and Thomas E.,	17	48
Russell, Jeremiah H.,	228	16
	$257	60

Year 1912.

Overvaluation.

Albert, Josephine M.,	$3	64
Bailey, James,	18	20
Barrett, John P., et al.,	54	60
Beverstock, Amos R.,		91
Boucher, Joseph A.,	18	20
Burns, David	3	62
Burns, Joseph M., heirs or devisees	9	10
Clark, Joseph,	18	20
Cobb, Fred H.	100	10
Cooney, Margaret T.,	5	46
Curran, Julia,	9	10
Dadmun, Guy L.,	3	62
Donnelly, Andrew and Bridget	1	82
Dutton, Albert,	9	10
Fitzgerald, Michael,		91
Flitcroft, Annie M.,	5	46
Foley, Ellen E.,	4	55
Foley, Lottie J.,	12	74
Gavin, Jennie A.,	14	56
Gilfoil, William T.,	9	10
Griffin, David,	3	64
Harvey, Susan E.,	3	62
Hayden, Annie A.,	4	55
Henry, Richard,	7	28
Hill, Thomas A.,	1	82
Hobbs, Chester H.,	3	64
Ianelli, Nicola,	9	10
Jacobson, Ida A.,	5	46
Karajian, Missak,	9	10
Knowlton, Edwin T.,	9	10
Kelley, Annie M.,	9	10
Leacy, H. M.,	8	19
Lindsay, Robert,	18	20
Lovell, Charles O.,	18	20
Mahaney, William D.,	9	10
Maynard, Susan,	1	82
McHugh, Annie,	7	28
McKenzie, Catherine L.,	7	28
McNally, James A.,	12	54
Mentzer, Gertrude V.,	10	92
Moran, Thomas and Ryan, Mortimer,	$11	83
Morse, Mary A., heirs or devisees,	9	10
Nice, Zipporah,	1	82
Nieburg, Jacob,	5	43
Oates, Patrick,	12	74
Olivetto, Frank,	2	73
Owens, William,	1	82
Potter, Grace L.,	18	20
Rally, Michael, heirs or devisees,	5	46
Rally, Michael J.,	3	64
Robeson, Robert,	3	62
Ross, David,	3	64
Standel, Max,	5	43
Stevens, Charles B. and Isabella,	9	10
Sullivan, Ellen H.,	9	10
Tappan, Luella,	20	93
Talreton, Frank D.,	21	84
Tobin, Mary A.,	4	55
Ticehurst, Ralph G.,	7	28
Tiffany, Don Cecil,	4	55
Vahey, Thomas F.,	9	10
Walton, Parker J.,	4	55
Wentworth, Andrew S.,	18	20
Whitney, Eliza J.,	7	28
Woodman, Alpheus G.,	9	10
	$673	97

Exemption.

Arnold, James H.,	$2	00
Bright, Joseph,	2	00
Bryant, J. B.,	2	00
Flohr, Hannah E.,	18	20
Harrison, James R.,	2	00
Hartford, Jane A.,	18	20
Hazelton, John F.,	5	64
Hill, Nelson,	20	20
Hughes, Mary A.,	18	20
Hughes, Michael A.,	2	00
Kelley, Hariet A.,	9	10
Lassman, Robert E.,	19	29
Livermore, Abijah, heirs or devisees,	16	38
McCafferty, William,	20	20
McGrath, Owen, heirs or devisees,	18	20
O'Brien, Margaret E.,	18	20
O'Brien, James and Margaret,	9	10
Odell, Emily A.,	18	20
Odell, James K.,	2	00
O'Halloran, Michael,	20	20
Paxton, Lewis P.,	2	00
Robbins, Catherine M.,	18	20
Robbins, Hariet E.,	18	20
Robbins, John L.,	2	00

Shaw, Orlando H.,	$2 00
Spring, Nicholas J.,	20 20
Tenney, Susan J., Tenney, Ellen E., and Burke, Susan,	35 49
Tyghe, Joseph,	2 00
Wilcox, Adeline J.,	18 20
	$359 60

Exemption Under Oath.

Chamberlain, Willard C.,	$36 40
Clay, Herbert N.,	4 55
Cleveland, Alfred E.,	36 40
Clifton, Obed D., Admx., Clifton, Estate Edwin E.	42 77
Connors, Charles,	2 73
Davenport, Bennett F.,	36 40
Fisher, Clinton E.,	20 93
Gilkey, James H.,	9 10
Gregg, Anne J.,	18 20
Mason, Herbert G.,	9 10
Mentzer, Charles A.,	18 20
O'Connell, Owen E.,	18 20
Paine, Richard H., Admr., Paine, Estate Jedediah T.	7 28
Wambolt, Robert H.,	9 10
Willoughby, Charles C.,	18 20
	$287 56

Dependent.

Bradley, Annie, heirs or devisees,	$9 10
Carroll, Catherine L.,	9 10
Dowdy, Patrick, heirs or devisees of	9 10
Dooling, Mary	9 10
Downes, Katherine,	9 10
Fitzgerald, Edward W.,	9 10
Mahan, Patrick,	2 00
Murray, Nora,	9 10
Quirk, Margaret,	9 10
Regan, Annie L.,	18 20
Tracy, Michael, heirs or devisees,	21 84
	$114 84

Erroneous Assessment.

Goldberg, Morris,	$4 55
Perkins, John G.,	2 00
Scipione, Ciro,	8 19
	$14 74

Moth Bills.

Jenks, Hariet L.,	$3 00
McLean, Elizabeth A.,	43
	$3 43

Poll Taxes Collector Reports Uncollectible for the Year 1906.

Barnstead, Irving M.,	$2 00
Beatrice, Fred,	2 00
Clark, John F.,	2 00
Clark, Patrick E.,	2 00
Cole, Frank L.,	2 00
Colos, Edward,	2 00
Cronan, ———,	2 00
Devaney, Michael,	2 00
Doherty, John P.,	2 00
Fahey, Michael L.,	2 00
Field, Edward F.,	2 00
Finnergan, John,	2 00
Finnerty, John T.,	2 00
Flannery, James F.,	2 00
Galvin, John J.,	2 00
Galvin, Walter,	2 00
Gavin, Edward,	2 00
Gellilian, Krikor,	2 00
Glasheen, Richard K.,	2 00
Glynn, Michael,	2 00
Greeley, Michael,	2 00
Griffin, Michael J.,	2 00
Hapenney, George J.,	2 00
Hudson, Frank E.,	2 00
Landry, Emil,	2 00
Lawn, Edward A.,	2 00
MacGuire, Martin,	2 00
Mack, Patrick,	2 00
Mallinson, ———,	2 00
Manning, John P.,	2 00
McKenna, Francis,	2 00
Mitchell, Peter F.,	2 00
Moran, Martin J.,	2 00
Morley, Michael,	2 00
Nally, Walter J.,	2 00
Narkashian, Ashak,	2 00
Page, Napoleon,	2 00
Savage, ———,	2 00
Scibilia, Antonio,	2 00
Stevens, James,	2 00
Stevenson, G. Campbell,	2 00
Sullivan, Patrick,	2 00
Taylor, George R.,	2 00
Towne, Edward C.,	2 00
Travaglia, Joseph,	2 00
Treadwell, Charles V.,	2 00
Voner, Frank, 2d,	2 00
Woodward, Charles W.,	2 00
	$96 00

Poll Taxes Collector Reports Uncollectible for the Year 1907.

Allen, George,	$2 00
Alimento, Nicola,	2 00
Aliekgzian, Barney,	2 00
Anderson, Lars,	2 00

Anderson, Oscar,	$2 00
Antonio, Adelessi,	2 00
Aubrey, Fred H.,	2 00
Bailey, Thomas F.,	2 00
Balch, George L.,	2 00
Barnstead, Irving M.,	2 00
Bill, Fred P.,	2 00
Brady, ———,	2 00
Brock, Thomas C.,	2 00
Brown, Sherman C.,	2 00
Caprielian, Armeak,	2 00
Cassidy, Thomas,	2 00
Chambers, Joseph A.,	2 00
Chenery, C. W.,	2 00
Chisholm, Steele,	2 00
Clay, Fred,	2 00
Clayton, Richard G.,	2 00
Cluxton, Herbert,	2 00
Coughlin, William,	2 00
Cook, Charles G.,	2 00
Cunningham, John J.,	2 00
Curran, Frank,	2 00
Dale, Arthur B.,	2 00
Davenport, Charles A.,	2 00
Davis, Harvey,	2 00
Dederian, Megrdich M.,	2 00
Delaney, Joseph A.,	2 00
Dederian, Missak,	2 00
Dewolf, George,	2 00
DiOrlando, John,	2 00
Doyle, Thomas,	2 00
Drew, Atwood D.,	2 00
Driscoll, Michael,	2 00
Dwyer, Frank A.,	2 00
Dyer, Peter H.,	2 00
Eaton, George,	2 00
Fahey, Michael L.,	2 00
Farrar, Frank M.,	2 00
Farrington, Thomas F.,	2 00
Fay, John,	2 00
Ferrins, John,	2 00
Finnerty, John T.,	2 00
Flannery, James F.,	2 00
Flannery, Owen,	2 00
Ford, Francis A.,	2 00
Frazer, George M.,	2 00
Furenjian, Hagop,	2 00
Galvin, John J.,	2 00
Gentile, Francesco,	2 00
Glasheen, Richard,	2 00
Gleason, Thomas H.,	2 00
Glynn, Michael,	2 00
Glynn, William,	2 00
Glynn, William,	2 00
Goodwin, F.,	2 00
Goodwin, Fred,	2 00
Gordon, George K.,	2 00
Gordon, William,	2 00
Gowing, Frederick H.,	2 00
Graham, Edward,	$2 00
Greenwood, Frederick,	2 00
Griggs, Walter A.,	2 00
Gringishi, Antonio,	2 00
Grogan, John,	2 00
Grundmann, Andreas,	2 00
Haggerty, John,	2 00
Hall, William J.,	2 00
Hapenney, George J.,	2 00
Harrington, Charles,	2 00
Hayes, Timothy,	2 00
Healey, Joseph,	2 00
Henderson, Charles,	2 00
Hollien, Charles,	2 00
Holmes, Luther L.	2 00
Hooper, Alfred L.,	2 00
Hudson, Frank E.,	2 00
Hughes, Charles H.,	2 00
Hughes, James,	2 00
Hurlihy, Dennis,	2 00
Irving, Walter,	2 00
Johnson, Malcolm,	2 00
Jones, Edward C.,	2 00
Karajian, Manoog,	2 00
Kelley, James,	2 00
Kelley, John,	2 00
Kevohanian, Sarkis,	2 00
Lannigan, John,	2 00
Lannigan, Warren L.,	2 00
Lavender, ———,	2 00
Leehan, Thomas,	2 00
Linto, Jamie,	2 00
Lockett, Walter B.,	2 00
Manning, Frank W.,	2 00
Manoogian, Avedis,	2 00
Manoogian, Maserop,	2 00
Markarian, Marados,	2 00
Mascara, Pasquale,	2 00
Massi, Vincenzo,	2 00
Mazzear, James,	2 00
McCammon, Robert J.,	2 00
McCarty, Patrick,	2 00
McDonald, Charles,	2 00
McHugh, Thomas,	2 00
McKenna, Francis,	2 00
McKenna, James,	2 00
McLaughlin, James,	2 00
McNeil, Daniel J.,	2 00
Milmore, Michael,	2 00
Milton, Charles D.,	2 00
Mirabito, Pasquale,	2 00
Monahan, James,	2 00
Montaleon, Pasquale,	2 00
Moran, Martin J.,	2 00
Morley, Michael,	2 00
Morris, Joseph R.,	2 00
Morse, James,	2 00
Morse, Stanley F.,	2 00
Morton, Eliot H.,	2 00

Mullen, Frank,	$2 00
Murdock, Charles,	2 00
Murdock, Thomas,	2 00
Murphy, Philip F.,	2 00
Murray, John W.,	2 00
Nally, Walter J.,	2 00
Nelson, Albert,	2 00
O'Brien, Richard F.,	2 00
O'Brien, Richard H.,	2 00
Orlando, John,	2 00
Page, Napoleon,	2 00
Patershall, Ross,	2 00
Perry, Harold E.,	2 00
Ploetner, Herman,	2 00
Purdy, Charles L.,	2 00
Ramsey, Edward,	2 00
Rattigan, Patrick W.,	2 00
Raymond, Guiseppe,	2 00
Rolland, Allen,	2 00
Ross, Tony,	2 00
Ryall, ———,	2 00
Sanborn, William,	2 00
Sargent, William H.,	2 00
Scalisi, Guiseppe,	2 00
Scioletti, Giovanni,	2 00
Selig, Jesse,	2 00
Shannon, Owen,	2 00
Shields, William,	2 00
Sullivan, Charles,	2 00
Sullivan, John,	2 00
Sullivan, Patrick,	2 00
Sullivan, Redmond C.,	2 00
Summers, Herbert G.,	2 00
Sweeney, William P.,	2 00
Tharing, Conrad,	2 00
Tocci, Rafael,	2 00
Tolland, Daniel,	2 00
Tooljian, Thomas,	2 00
Towne, Edward C.,	2 00
Treadwell, Charles V.,	2 00
Vahton, Tomasso,	2 00
Vigo, Guiseppe,	2 00
Vincent, Erving D.,	2 00
Voner, Frank 2d,	2 00
Walsh, ———,	2 00
Weir, Thomas,	2 00
Wheeler, C. N.,	2 00
Wilcox, ———,	2 00
Wilson, ———,	2 00
Wilson, Edward A.,	2 00
Wilson, George L.,	2 00
Wisininkee, Joseph,	2 00
Wood, William F.,	2 00
Wright, ———,	2 00
	$350 00

Deceased.

Brackett, Albert,	$2 00
Dowd, James,	2 00
Hackett, Thomas E.,	$2 00
Hart, John A.,	2 00
Healey, John C.,	2 00
Higbee, Charles O., Jr.,	2 00
Horrigan, Patrick,	2 00
Howard, William C.,	2 00
James, Edwin W.,	2 00
Kinsella, Timothy,	2 00
McBain, William,	2 00
McMabee, James H.,	2 00
Mooney, Michael B.,	2 00
O'Brien, Patrick,	2 00
Pollard, John,	2 00
Rally, Christopher,	2 00
Regan, David J.,	2 00
Skehill, John E.,	2 00
VanChoate, S. F.,	2 00
White, Forest W.,	2 00
Williams, Thomas,	2 00
	$42 00

List of Poll Taxes Reported Uncollectible by the Tax Collector for the Year 1908.

Abetta, Carmine,	$2 00
Adams, Frank E.,	2 00
Adenesian, Mehan,	2 00
Anderson, Charles A.,	2 00
Anedesian, ———,	2 00
Antonio, Nicholas,	2 00
Arakelian, Krikor,	2 00
Atherton, David F.,	2 00
Balch, Frederick H.,	2 00
Baker, Frank L.,	2 00
Barnes, John L.,	2 00
Barnstead, Irving M.,	2 00
Bennett, Lewis F.,	2 00
Benyon, Charles,	2 00
Bill, Fred P.,	2 00
Billings, Clifford W.,	2 00
Birdsong, James,	2 00
Bitto, Guiseppe,	2 00
Bitto, John,	2 00
Boston, George,	2 00
Boyd, George L.,	2 00
Bransfield, Edward J.,	2 00
Breen, John,	2 00
Brown, George,	2 00
Brown, Sherman C.,	2 00
Burton, George E.,	2 00
Byan, Walter,	2 00
Bylerian, Hagop,	2 00
Caldwell, William,	2 00
Calnan, Michael,	2 00
Calnan, Patrick,	2 00
Cameron, Alexander,	2 00
Cameron, Douglas,	2 00
Cameron, Stuart,	2 00

Cameron, William D.,	$2 00
Camuso, Charles,	2 00
Carney, John,	2 00
Carroll, John,	2 00
Carroll, Patrick,	2 00
Cashman, Daniel,	2 00
Catanzari, Antonio,	2 00
Cavalari, Loagi,	2 00
Chaney, Samuel,	2 00
Chaponian, John,	2 00
Chaponian, Sarkis,	2 00
Chappelle, William G.,	2 00
Chase, Walter B.,	2 00
Clark, Francis F.,	2 00
Clark, John F.,	2 00
Clark, Patrick E.,	2 00
Clark, Ray E.,	2 00
Clifford, Bernard,	2 00
Coleman, John,	2 00
Comford, James,	2 00
Condon, Patrick,	2 00
Conley, Patrick J.,	2 00
Connelly, Joseph H.,	2 00
Connolly, Charles P.,	2 00
Coogan, Charles,	2 00
Croir, Santo,	2 00
Crossland, Benjamin,	2 00
Cullen, William,	2 00
Cunningham, William A.,	2 00
Curran, Frank,	2 00
Davidson, Herbert C.,	2 00
Daley, Joseph T.,	2 00
Delaney, Joseph,	2 00
Delaney, William,	2 00
Dellville, Antanza,	2 00
Dellville, Guiseppe,	2 00
Dederian, Megrdich M.,	2 00
Der Geragosian, Garabed,	2 00
Devaney, James,	2 00
Devaney, James,	2 00
Devito, Francesco,	2 00
Devito, Frank,	2 00
Dewire, John,	2 00
Dickinson, Gaston,	2 00
Dickinson, Henry L.,	2 00
Dion, P. E.,	2 00
Ditomar, Robino,	2 00
Di'Orlando, Pasquale,	2 00
Dowd, James,	2 00
Doyle, Michael,	2 00
Doyle, Michael,	2 00
Doyle, Thomas,	2 00
Drew, Atwood T.,	2 00
Driscoll, Michael,	2 00
Driscoll, William,	2 00
Durward, Fred A.,	2 00
Durward, George A.,	2 00
Dwyer, Frank A.,	2 00
Dwyer, John,	2 00
Eastman, Edward,	$2 00
Egan, Matthew J.,	2 00
Elliott, Arthur,	2 00
Fabino, Serafino,	2 00
Farrington, Thomas F.,	2 00
Fasnia, Raphael,	2 00
Faulkner, Everett,	2 00
Faxon, Walter A.,	2 00
Finnergan, John,	2 00
Finerty, John T.,	2 00
Fisher, James P.,	2 00
Fisher, James P.,	2 00
Fitzgerald, Edward,	2 00
Fitzgerald, James,	2 00
Fitzgerald, Miles,	2 00
Fitzgerald, William,	2 00
Fitzpatrick, Edward B.,	2 00
Fitzpatrick, James,	2 00
Fitzpatrick, James,	2 00
Flaherty, Michael,	2 00
Flannigan, John,	2 00
Flannery, Walter J.,	2 00
Fletcher, Arthur G.,	2 00
Flynn, William J.,	2 00
Franco, Folgarano,	2 00
Foster, M. D.,	2 00
Foulks, Harold C.,	2 00
Furenjerian, Hagop,	2 00
Frost, William L.,	2 00
Gallagher, Hugh,	2 00
Gallagher, Hugh G.,	2 00
Galvin, John J.,	2 00
Galvin, Michael H.,	2 00
Galvin, Walter,	2 00
Garabedian, Chazer,	2 00
Garabedian, Kachadoor,	2 00
Garabedian, Sarkis,	2 00
Gardner, Charles T.,	2 00
Garfield, Ansel L.,	2 00
Garrigan, Patrick J.,	2 00
Garrity, John,	2 00
Giardonessi, Nicholas,	2 00
Gilbert, Lawrence C.,	2 00
Gillis, Angus,	2 00
Gilmore, Addison,	2 00
Glasheen, Richard K.,	2 00
Gleason, Thomas H.,	2 00
Glynn, Michael,	2 00
Glynn, Michael,	2 00
Gorton, Eugene O.,	2 00
Goodyear, William,	2 00
Graham, Edward,	2 00
Greaves, William A.,	2 00
Gregory, John,	2 00
Grogan, John,	2 00
Grundmann, Andreas,	2 00
Hampartzoomian, Arcon,	2 00
Hano, Samuel,	2 00
Hapenney, George J.,	2 00

Hapenny, James,	$2 00
Harmon, Luke,	2 00
Hartford, Newton K.,	2 00
Hayes, Philip,	2 00
Healey, Joseph D.,	2 00
Healey, Thomas J.,	2 00
Heath, Walter S.,	2 00
Heartz, Charles,	2 00
Heaton, George,	2 00
Heffernan, John,	2 00
Hendry, James,	2 00
Henwood, John,	2 00
Herlihy, Edward F.,	2 00
Higbee, Charles C.,	2 00
Higgins, Thomas F.,	2 00
Hill, Woodman,	2 00
Hodgdon, Hiram,	2 00
Honey, Herbert E.,	2 00
Hooper, Alfred L.,	2 00
Horrigan, Patrick,	2 00
Hughes, John J.,	2 00
Huntington, Edgar,	2 00
Hutchins, Frederick,	2 00
Irving, J. Herbert,	2 00
Jegarian, Nishon,	2 00
Jepson, Frank E.,	2 00
Joyce, John,	2 00
Joyce, Robert,	2 00
Kalousdian, Arthur,	2 00
Kannally, William, Jr.,	2 00
Kavanagh, Charles,	2 00
Kazangogloa, George,	2 00
Keegan, James,	2 00
Keefe, John P.,	2 00
Kelley, Patrick,	2 00
Kensella, Timothy F.,	2 00
King, James,	2 00
Krumpaelm, Herbert J.,	2 00
Lambert, James,	2 00
Landry, Emiel,	2 00
Lannigan, John,	2 00
Lannigan, Warren	2 00
Lawn, William,	2 00
Lavan, Patrick,	2 00
Livermore, Kenneth C.,	2 00
Lockett, Walter,	2 00
Lockett, Walter B.,	2 00
Loftus, John,	2 00
Lopas, Antonio,	2 00
Lovell, Alden W.,	2 00
Lundstrom, Albert R.,	2 00
Lynch, John,	2 00
Lyons, Thomas,	2 00
MacLeva, Archibald,	2 00
Magee, George L.,	2 00
Magee, Henry F.,	2 00
Magee, Patrick,	2 00
Maguire, Michael,	2 00
Maher, Dennis A.,	2 00
Mahoney, John W.,	$2 00
Maloof, Jovhanna,	2 00
Mannix, Daniel J.,	2 00
Manoogian, Kriker,	2 00
Marderosian, Arakel,	2 00
Marfiotta, Luigi,	2 00
Marotta, George,	2 00
Marsden, Walter,	2 00
Masrsilli, Fred,	2 00
Marshall, William J.,	2 00
Matherson, Alexander,	2 00
Matorian, Charles,	2 00
Mazzei, Joe,	2 00
McAuliffe, Archibald,	2 00
McCafferty, William,	2 00
McCarty, John,	2 00
McCarty, Patrick,	2 00
McDonald, Charles,	2 00
McFachem, Anselm,	2 00
McFadden, John F.,	2 00
McGowan, James W.,	2 00
McHugh, William,	2 00
McIntyre, James H.,	2 00
McIntyre, John H.,	2 00
McKenna, Edward J.,	2 00
McKenna, Francis,	2 00
McKenna, James,	2 00
McLauthlin, James,	2 00
McNeil, Daniel J.,	2 00
McPhail, Duncan,	2 00
McSherry, Owen,	2 00
Mekelian, Krikor,	2 00
Merton, Thomas,	2 00
Miller, Joseph,	2 00
Millette, Dominic,	2 00
Milmore, Michael,	2 00
Minutile, Charles,	2 00
Monahan, James,	2 00
Monahan, Patrick,	2 00
Monique, George F.,	2 00
Monyon, A. C.,	2 00
Mooers, John T.,	2 00
Moore, Frederick P.,	2 00
Mooney, Michael,	2 00
Moozerian, Missek,	2 00
Moran, Martin J.,	2 00
Morley, Michael,	2 00
Morris, Joseph H.,	2 00
Mosman, Edward A.,	2 00
Mugrdichian, Hagop,	2 00
Mugrdichian, Hampo,	2 00
Murphy, Cornelius F.,	2 00
Murphy, Edward, Jr.,	2 00
Mosman, Arthur D.,	2 00
Naara, Eli H.,	2 00
Najarian, Arad,	2 00
Nally, Walter J.,	2 00
Natale, Francesco C.,	2 00
Nelson, Andrew,	2 00

Nelson, Fred A.,	$2 00
Neville, Bart,	2 00
Nichol, A. F.,	2 00
Norcross, Everett,	2 00
Nugent, Edward H.,	2 00
Nutting, Clifton T.,	2 00
O'Brien, John,	2 00
O'Brien, Joseph L.,	2 00
O'Brien, Patrick,	2 00
O'Brien, Richard,	2 00
O'Brien, William J.,	2 00
Ohanian, Harry,	2 00
Ohanessian, Angelo,	2 00
Olivetto, Guiseppe,	2 00
Oosoonian, Ohannes,	2 00
O'Rourke, John,	2 00
Osgood, William H.,	2 00
Parlow, Fred,	2 00
Parmenter, Waldo G.,	2 00
Partridge, Horace,	2 00
Pavlera, Salvatore D.,	2 00
Pavohonian, Garabed,	2 00
Penta, Peter,	2 00
Perry, Harold E.,	2 00
Peterson, ———,	2 00
Philobossian, Hampartzoom,	2 00
Piantedosi, Pietro,	2 00
Pike, Herbert A.,	2 00
Pinatano, Pietro,	2 00
Pizzi, Antonio,	2 00
Ploetna, Herman,	2 00
Poliquin, Wilfred F.,	2 00
Purdy, Grant G.,	2 00
Pushoe, Arthur,	2 00
Pollard, John,	2 00
Poole, Ernest J.,	2 00
Quinlan, James F.,	2 00
Quinlan, James J.,	2 00
Raffocle, Marti,	2 00
Rally, Christopher,	2 00
Rattigan, John,	2 00
Rattigan, William,	2 00
Raymond, Daniel A.,	2 00
Regan, David J.,	2 00
Ricardi, Massi,	2 00
Richmond, Robert A.,	2 00
Riley, Timothy F.,	2 00
Ring, Patrick J.,	2 00
Rizo, Lawrence,	2 00
Roach, Patrick,	2 00
Robart, Charles S.,	2 00
Robbins, Henry B.,	2 00
Robinson, Thomas,	2 00
Rogers, Henry,	2 00
Rogers, John S.,	2 00
Rohelski, John,	2 00
Romeo, Isaac,	2 00
Roy, Angus,	2 00
Ruggeo, Joe,	2 00
Ruskin, Neopold,	$2 00
Russo, Michael,	2 00
Ryan, Timothy,	2 00
Ryall, Maurice F.,	2 00
Sadosky, Joseph,	2 00
Sanborn, William,	2 00
Sandella, Tony,	2 00
Santella, John,	2 00
Saraphanoitch, Charles,	2 00
Savage, Thomas J.,	2 00
Scrispp, John,	2 00
Seavy, C. H.,	2 00
Selig, Jesson,	2 00
Serra, Frank E.,	2 00
Sharkey, Frank J.,	2 00
Sheaves, William E.,	2 00
Sheridan, Michael,	2 00
Silva, Dominic,	2 00
Simmons, James P.,	2 00
Simmons, Richard J.	2 00
Sing, Chin,	2 00
Slamin, Patrick,	2 00
Skagants, Sarkis,	2 00
Skehill, John E.,	2 00
Smith, Charles E.,	2 00
Smith, Charles W.,	2 00
Smith, Harry K.,	2 00
Smith, James W.,	2 00
Smith, James J.,	2 00
Smith, Percy W.,	2 00
Smith, Thomas H.,	2 00
Smythe, William G.	2 00
Spiel, Samuel,	2 00
Spollett, George A.,	2 00
Stack, John W.,	2 00
Stanwood, George,	2 00
Stark, Gilford,	2 00
Starr, Walter,	2 00
Stephenson, Campbell,	2 00
Stephens, Norman,	2 00
Stevens, Melville,	2 00
Stevenson, C. Campbell,	2 00
Strangio, Benjamin,	2 00
Stratton, Homer R.,	2 00
Striker, Robert,	2 00
Sullivan, Daniel,	2 00
Sullivan, Joseph R.,	2 00
Sullivan, Michael E.,	2 00
Sullivan, Redmond C.,	2 00
Sullivan, Thomas,	2 00
Sullivan, Timothy B.,	2 00
Sullivan, William,	2 00
Survalsky, Louis,	2 00
Swanborn, Axel,	2 00
Tilton, Ernest,	2 00
Torchio, Rafaele,	2 00
Trembles, Michael,	2 00
Tremere, Daniel A.,	2 00
Trott, Arthur J.,	2 00

Utting, Archie,	$2 00
Van Choate, S. F.,	2 00
Vernillo, Guiseppe,	2 00
Virgo, Guiseppe,	2 00
Vincent, Erving D.,	2 00
Viskoneff, John,	2 00
Vogel, Herman,	2 00
Weathers, E. J.,	2 00
Welch, John,	2 00
Welch, John,	2 00
Wetmore, Lawrence,	2 00
Wield, Albert,	2 00
Whalen, Joseph,	2 00
Whary, John B.,	2 00
White, George,	2 00
Whyte, James,	2 00
Wilcox, William,	2 00
Williams, Frederick,	2 00
Williams, Samuel,	2 00
Williams, Stephen W.,	2 00
Williams, Thomas,	2 00
Willison, Edwin C.,	2 00
Wilson, Henry,	2 00
Wilson, Henry P.,	2 00
Wright, Arthur, Jr.,	2 00
Yegonisi, Dominic,	2 00
Young, Peter,	2 00
	$832 00

Poll Taxes Collector Reports Uncollectible for the Year 1909.

Adler, Joseph,	$2 00
Alleparmakian, James,	2 00
Ananian, Artin,	2 00
Anderson, John,	2 00
Anderson, Oscar,	2 00
Anjourian, Abraham,	2 00
Applin, George C.,	2 00
Armstrong, William,	2 00
Austin, William B.,	2 00
Baker, Herbert A.,	2 00
Barker, Guy,	2 00
Barker, John,	2 00
Barnard, Frank,	2 00
Barnard, Frank,	2 00
Barron, Samuel G.,	2 00
Baxter, Patrick,	2 00
Beatrice, Michele,	2 00
Beatrice, Thomas,	2 00
Beattie, Robert H.,	2 00
Bedrosian, Garabed,	2 00
Beckett, Frederick M.,	2 00
Berglund, John,	2 00
Bernard, John H., Jr.,	2 00
Bestwick, Charles,	2 00
Bill, Fred P.,	2 00
Blakie, William,	2 00
Borden, William,	2 00
Boudrot, William F.,	$2 00
Brennan, John,	2 00
Brennan, John E.,	2 00
Brown, Walter J.,	2 00
Brunning, Charles T.,	2 00
Buccatori, Tony,	2 00
Burnell, Robert W.,	2 00
Cahill, Patrick,	2 00
Cahill, Richard W.,	2 00
Calnan, Patrick,	2 00
Cameron, Alexander,	2 00
Campbell, Martin J.,	2 00
Caponi, Joseph,	2 00
Carroll, John B.,	2 00
Carter, Ralph,	2 00
Cary, Charles,	2 00
Casey, John,	2 00
Chaney, Samuel,	2 00
Clark, John F.,	2 00
Clark, Patrick E.,	2 00
Clark, Walter,	2 00
Clifford, Michael J.,	2 00
Conlin, James,	2 00
Connally, Michael,	2 00
Connelly, Edward,	2 00
Connelly, Joseph H.,	2 00
Connelly, Joseph T.,	2 00
Connors, Thomas M.,	2 00
Cooper, Thomas,	2 00
Corlew, Joseph C.,	2 00
Courtlandt, Dederick,	2 00
Curran, Frank,	2 00
Dadigian, Hagop,	2 00
Davis, Amory,	2 00
Dederian, Megerdick M.,	2 00
Dermody, Frank,	2 00
Devaney, James,	2 00
Doherty, James E.,	2 00
Donovan, Arthur,	2 00
Doyle, Bernard F.,	2 00
Dunn, Henry,	2 00
Dunnell, Alexander,	2 00
Dwyer, Frank A.,	2 00
Dwyer, T.,	2 00
Elliott, James M.,	2 00
Eichell, Joseph,	2 00
Farrington, Charles,	2 00
Fitzgerald, Edward B.,	2 00
Fitzgerald, James E.,	2 00
Fitzgerald, William,	2 00
Fletcher, Walter B.,	2 00
Flynn, William J.,	2 00
Folgarano, Franco,	2 00
Folgarano, Joseph,	2 00
Frazier, Ray L.,	2 00
Frelgone, Lorenzo,	2 00
Fresco, Adolph,	2 00
Frost, William L.,	2 00
Gagnon, Homer,	2 00

Galvin, John J.,	$2 00
Galvin, Walter,	2 00
Garabedian, Sarkis,	2 00
Garafel, Dominick,	2 00
Gardner, Charles T.,	2 00
Gass, Joseph G.,	2 00
Gasson, John,	2 00
Gavin, Edward,	2 00
Gay, Frederick C.,	2 00
Glasheen, Richard F.,	2 00
Gleason, Thomas H.,	2 00
Glynn, Michael,	2 00
Gordano, Frank,	2 00
Grant, John,	2 00
Halvadchian, Artin,	2 00
Ham, Thomas A.,	2 00
Hampartzoomian, Yeglia,	2 00
Hanley, Michael,	2 00
Hanley, Thomas,	2 00
Hapenney, George J.,	2 00
Harmon, John,	2 00
Hartford, Newton K.,	2 00
Hannon, William J.,	2 00
Haroian, Ohannes,	2 00
Hawkins, Frank,	2 00
Haynes, Warren H.,	2 00
Healey, Joseph P.,	2 00
Hedden, Daniel,	2 00
Henry, Patrick,	2 00
Hickey, Michael,	2 00
Hodges, Cornelius,	2 00
Hodgkins, Frank,	2 00
Hogan, Thomas J.,	2 00
Holbrook, John W.,	2 00
Hovhoian, Elia,	2 00
Hovhoian, Kevork,	2 00
Hovian, Krikor,	2 00
Hubbard, Frank S.,	2 00
Hughes, Charles H.,	2 00
Hughes, John J.,	2 00
Hunt, Joseph S.,	2 00
Hurley, Dennis,	2 00
Intment, George,	2 00
Jacob, Alexander,	2 00
Jangocbian, Channes,	2 00
Janimo, Angelo,	2 00
Jeannot, Angel,	2 00
Johnston, L. R.,	2 00
Joyce, John,	2 00
Kannally, William, Jr.,	2 00
Karaglanian, Harantine,	2 00
Kavanagh, Charles,	2 00
Keenan, Thomas,	2 00
Kelly, James,	2 00
Kelly, Richard,	2 00
Kelly, Patrick,	2 00
Kelly, Patrick,	2 00
Kildea, Dennis,	2 00
Knight, Arthur T.,	2 00
Knowlton, Edwin T.,	$2 00
Krattan, John,	2 00
Laker, Frederick,	2 00
Lanigan, John,	2 00
Lavan, Patrick,	2 00
Lawn, William,	2 00
Linquist, Charles,	2 00
Loftus, Joseph,	2 00
Loughran, William,	2 00
Loughran, William,	2 00
Luve, Antonio,	2 00
Luve, Joseph,	2 00
Lynch, John,	2 00
Mackin, William,	2 00
Mahan, John M.,	2 00
Maloon, Horace A.,	2 00
Manto, Guiseppe,	2 00
Marchant, Edward,	2 00
Marriuna, Antonio,	2 00
Marsilli, Fred,	2 00
McCarthy, Patrick,	2 00
McClusky, George,	2 00
McGaskill, John,	2 00
McGee, Martin,	2 00
McGowan, James W.,	2 00
McHugh, William,	2 00
McKenna, Francis,	2 00
McLaughlin, James,	2 00
McManus, Andrew,	2 00
McNaughton, Archie,	2 00
McSherry, Owen,	2 00
Megrdichian, Hoogas,	2 00
Menassian, John,	2 00
Meuse, Benjamin,	2 00
Monique, George F.,	2 00
Mooers, John T.,	2 00
Mooney, Michael B.,	2 00
Moore, Byron L.,	2 00
Mugrdichian, Hagop,	2 00
Mugrdichian, Jacob,	2 00
Murrino, Jose,	2 00
Murino, Josie,	2 00
Murray, Peter,	2 00
Nelson, Oscar G.,	2 00
Nestor, Edward,	2 00
Newcomb, Leonard W.,	2 00
Nigoghosian, Hovannes,	2 00
Noyes, Samuel G.,	2 00
O'Brien, John,	2 00
O'Brien, John,	2 00
O'Brien, Patrick,	2 00
O'Brien, William C.,	2 00
O'Brien, William J.,	2 00
O'Neil, Michael,	2 00
Paola, Gaetano,	2 00
Parazian, Setrak,	2 00
Parsons, Earl G.,	2 00
Patone, Michele,	2 00
Pinitano, Pietro,	2 00

Ponalli, Guiseppe,	$2 00
Provost, Joseph E.,	2 00
Rally, Christopher,	2 00
Rattigan, John,	2 00
Regan, Dennis F.,	2 00
Rhodengier, Heber,	2 00
Ricardi, Massi,	2 00
Rickett, Charles L.,	2 00
Ring, Patrick J.,	2 00
Robbins, Henry B.,	2 00
Roberts, Frank,	2 00
Ronan, Peter,	2 00
Sanborn, William G.,	2 00
Saraphanoitch, Charles,	2 00
Sawyer, George,	2 00
Scheffer, Willie,	2 00
Silva, Dominic,	2 00
Smith, Percy W.,	2 00
Smyder, Stephen,	2 00
South, William,	2 00
Spear, Roy E.,	2 00
Spollett, George A.,	2 00
Stack, Robert J.,	2 00
Stier, Christopher, Jr.,	2 00
Succa, Tony,	2 00
Sullivan, Redmond C.,	2 00
Sullo, James,	2 00
Sweeney, Thomas,	2 00
Sylvia, Frank,	2 00
Tappan, Dana,	2 00
Theodoron, John,	2 00
Thompson, Albridge L.,	2 00
Timoney, Edward F.,	2 00
Tobin, Michael,	2 00
Tonabassi, Tony,	2 00
Torejian, Asadour,	2 00
Tuscano, Salvatore,	2 00
Usen, Charles W.,	2 00
Vahey, Michael B.,	2 00
Valentine, Nicholas,	2 00
VanChoate, Sylvanus,	2 00
Venduro, Luigi,	2 00
Volanan, Paolo,	2 00
Vondet, T.,	2 00
Waldron, James J.,	2 00
Ward, John,	2 00
Warsky, Charles,	2 00
Weathers, Elbert J.,	2 00
Welsh, John,	2 00
White, F. L.,	2 00
White, George,	2 00
White, Theopilous,	2 00
White, William H.,	2 00
Whittier, Ozro M.,	2 00
Wilson, Carlos H.,	2 00
Wilson, Edward L.,	2 00
Winslow, Edward H.,	2 00
Wright, Norman,	2 00
Young, Peter,	$2 00
Zinck, Alonzo,	2 00
	$528 00

Poll Taxes Reported Uncollectible for the Year 1911.

Ackerman, Lawrence,	$2 00
Ajanian, Setrak,	2 00
Ananian, Hagop,	2 00
Ananian, Israel,	2 00
Ananian, Vahan,	2 00
Ancoin, William E.,	2 00
Andrews, Walter S.,	2 00
Antavarian, Jacob,	2 00
Aprahamian, Manoog,	2 00
Bacon, Edward,	2 00
Badger, Clarence,	2 00
Barratelle, Genes,	2 00
Barnes, John L.,	2 00
Barry, David J.,	2 00
Beatrice, Rafaele,	2 00
Bolduc, Henry,	2 00
Boyajian, Gazmos,	2 00
Boyle, John J.,	2 00
Boyle, Warren D.,	2 00
Buchanan, Charles H.,	2 00
Cameron, Donald,	2 00
Caney, Charles A.,	2 00
Cantin, Arthur,	2 00
Carney, Edward W.,	2 00
Clark, Charles,	2 00
Clark, William E.,	2 00
Collins, Daniel,	2 00
Coolidge, Philip T.,	2 00
Cowalton, Louis,	2 00
Cox, Joseph F.,	2 00
Culhane, Thomas E.,	2 00
Dalton, Maurice,	2 00
Dalton, Thomas E.,	2 00
Davis, Arthur D.,	2 00
Deagle, John,	2 00
Der Arakelian, Channes,	2 00
Der Asadourian, Asadour,	2 00
Dimick, Carroll D.,	2 00
Dominic, Angelo,	2 00
Downing, William J.,	2 00
Duff, Martin,	2 00
Eskajian, Ohannes,	2 00
Files, Harry,	2 00
Gacob, Charles,	2 00
Garafolo, Sam,	2 00
Gekorgian, Sarkis,	2 00
Gekergian, Hygadner,	2 00
Glasheen, Richard K.,	2 00
Gordon, Michael,	2 00
Greene, William J.,	2 00
Gunderson, Sverre,	2 00

Haginian, Hagop,	$2 00
Hampert, David,	2 00
Harlow, Winslow,	2 00
Hart, John,	2 00
Haskell, Perley G.,	2 00
Heath, Alfred R.,	2 00
Heckman, Millard E.,	2 00
Henry, Danford T.,	2 00
Herogian, Dicran,	2 00
Horne, Edgar,	2 00
Huff, Joseph W.,	2 00
Hughes, Patrick T.,	2 00
Johnson, Samuel,	2 00
Joy, Gordon H.,	2 00
Joyce, Eugene,	2 00
Kandigian, Andice,	2 00
Kehaian, Vartan,	2 00
Kelley, Richard,	2 00
Kimball, John,	2 00
Kirby, James,	2 00
Knowlton, Edwin T.,	2 00
Langdon, Joseph,	2 00
Ledger, Joseph J.,	2 00
Lindhe, Adolph B.,	2 00
Livermore, J. Randall,	2 00
Macurda, Hayward,	2 00
Magee, Francis L.,	2 00
Maloney, Daniel A.,	2 00
Mangee, Santuce,	2 00
McAuliffe, Archibald R.,	2 00
McDonald, Douglas,	2 00
McDonald, Thomas,	2 00
McKenjian, Hakas,	2 00
McLoughlin, ———,	2 00
Melekian, Peter,	2 00
Millian, Sarkis,	2 00
Melkonian, Tateros,	2 00
Morash, Fred W.,	2 00
Morgan, Joseph Olcott,	2 00
Mugrdichian, Hagop,	2 00
Nagar, Kepral,	2 00
Nalbanian, Cragin,	2 00
Nally, James,	2 00
Natali, Louis,	2 00
Oakes, George T.,	2 00
O'Brien, James,	2 00
O'Brien, Patrick,	2 00
O'Brien, Thomas H.,	2 00
O'Brien, William,	2 00
O'Connor, Patrick,	2 00
Ohanesian, Angelo,	2 00
O'Keefe, Jerrold,	2 00
Olenen, William F.,	2 00
Olibog, Nigar,	2 00
Onedis, ———,	2 00
O'Neil, Arthur,	2 00
O'Neil, William J.,	2 00
O'Rourk, ———,	2 00
Otraderian, Ohannes,	2 00
Paolero, Salvatore,	$2 00
Paone, Joseph,	2 00
Paragian, John,	2 00
Parmenter, Edward,	2 00
Passarian, Mugrditch,	2 00
Paul, Henry,	2 00
Perdunn, William H.,	2 00
Perley, Henry,	2 00
Perry, George,	2 00
Phillips, Anson A.,	2 00
Phillips, Fred,	2 00
Poghanian, Krikor,	2 00
Poper, Joseph,	2 00
Porter, Charles W.,	2 00
Quinlan, James F.,	2 00
Rackman, Harrison,	2 00
Rally, Christopher,	2 00
Rattigan, John,	2 00
Ready, James,	2 00
Reed, William H. G.,	2 00
Reynolds, Edward F.,	2 00
Reynolds, Howard E.,	2 00
Rice, Fred,	2 00
Richards, Alpheus,	2 00
Robbins, Henry C.,	2 00
Roche, Edward C.,	2 00
Rose, Winfield,	2 00
Rosetta, Giacomo,	2 00
Roupian, Martin,	2 00
Rudd, Peter,	2 00
Rushe, Reggio,	2 00
Sacca, Francesco,	2 00
Sacca, Giovanni,	2 00
Sanborn, Benjamin,	2 00
Sarigian, Garabed,	2 00
Savarian, Paul,	2 00
Scanlon, J.,	2 00
Scigelian, Giovanni,	2 00
Sellman, William,	2 00
Serafian, Dick,	2 00
Shabazian, John,	2 00
Smith, Daniel W.,	2 00
Stack, Robert J.,	2 00
Stepanian, Stepan,	2 00
Stowe, George,	2 00
Stratton, Ralph R.,	2 00
Sullivan, John K.,	2 00
Switzer, Julius F.,	2 00
Tangley, Charles,	2 00
Tashidjian, Hagop,	2 00
Terakian, Bogdhajar,	2 00
Tolman, Alvin F.,	2 00
Tolman, Charles W.,	2 00
Torre, Frank,	2 00
Torossian, Roupen,	2 00
Toscano, Frank,	2 00
Treadwell, John C.,	2 00
Tripp, David F.,	2 00
Turco, Giovanni,	2 00

Vosgerian, Aramag,	$2 00	Wield, Orvil,	$2 00
Wallace, William H.,	2 00	Wilson, Chester W.,	2 00
Ward, George,	2 00	Wing, William,	2 00
Waterhouse, Fred,	2 00	Winkler, Jonathan,	2 00
Waters, James,	2 00	Wood, ———,	2 00
Welsh, John,	2 00	Young, Peter,	2 00
White, Theopilous,	2 00		
Whittier, Ozro M.,	2 00		$366 00

Total amount of abatements, $5,238 45

Town of Watertown

Report of Assessors

For the Year 1913

The Taxable Valuation

OF THE

REAL AND PERSONAL ESTATES

WITH THE

AMOUNT OF TAX

IN THE

Town of Watertown

FOR THE YEAR 1913

WATERTOWN
PUBLISHED BY THE TOWN
1914

Name and Residence of Person Assessed.	Location of Property.	Aggregate Personal Estate.	Dwellings.	Blocks.	Stables.	Sheds.	Value.	Section.	Block.	Division.	Plan Lot.	Feet of Land.	Value.	Total Value of Real Estate.	Tax on Real Estate.	Aggregate Tax.
Abbott, Alice G., 16 Franklin			1				3600									
					1		500	10	20	10	17	13540	2700	6800	130 56	130 56
Abbott, Charles M., Columbia		1300														24 96
Abbott, Jane A., 57 Parker			1				2800	10	14	3	21	7462	950	3750	72 00	72 00
Abbott, Sarah E., 34-36 Irving			2				2000	10	13	8		8200	1250	3250	62 40	62 40
	34 Phillips		1				3500	10	15	6	10	9623	2400	5900	113 28	113 28
Aetna Mills Co.		142000														2726 40
	430 Pleasant		1				2300	2	20	1		15360	1550	3850	73 92	73 92
								2	20	2	½	77510	3850	3850	73 92	73 92
	402-404 Pleasant		2				4000	2	20	3	3	49730	2000	6000	115 20	115 20
	390 Pleasant		1				2300	2	20	4	5¾	116862	3400	5700	109 44	109 44
	Waltham							8	3	5a		153132	4500	4500	86 40	86 40
	445 Pleasant		1				2500	8	5	10		17380	1750	4250	81 60	81 60
	516-518-520-522 Pleasant		1				4000	8	8	1		36380	2900	6900	132 48	132 48
	498-504 Pleasant		2				2000									
	510 Pleasant		1				1000									
	512 Pleasant		1				500	8	8	2		31220	3100	6600	126 72	126 72
								8	8	3		48250	1500	1500	28 80	28 80
								8	8	5		32280	1000	1000	19 20	19 20
			1				1000									
			1				2000	8	8	6		19220	1500	4500	86 40	86 40
	Counting Room, 452 Pleasant						2000									
	Mill Building						30000									
	Stable						500									
	Boilers						4000									
	Shed						400									
	Mill Building						50000	8	8	7		102780	10000	96900	1860 48	1860 48

Alarie, Elizabeth F., 80-82 Forest		2				2200	3	42	3	60	7200	400	2600	49 92	49 92
		1				1200									
195 Fayette				1		100	3	42	5	61	3886	200	1500	28 80	28 80
Alexander, John, 9-11 Eliot		2				4500	1	8	17	73	6011	1200	5700	109 44	109 44
Alexander, Louis M. and Helen D., 91 Boyd						3500	1	14	12	33	7500	950	4450	85 44	85 44
Alexander, Sarah A., 67 Fayette		1				1200	3	24	11		9044	1150	2350	45 12	45 12
Alexander, Sarah L., 81 Boyd		1				4500	1	14	11	33	9450	1200	5700	109 44	109 44
Allen, Charles S., 14 Nicholas ave	2800														53 76
Allen, Edward E., 86 Common	1600														30 72
Allen, Edward E., exor. est. Fannie R. Allen, 86 Common	2400														46 08
Allen, Mary and Elizabeth, 27-29 Palfrey		2				2500									
31-33 Palfrey		2				1800	10	10	5		10450	1500	5800	111 36	111 36
Allen, Venetia H., 21 Highland ave		1				1500	6	10	18	164	3963	200	1700	32 64	32 64
Alleparmakian, Persape, 35 Elton ave		1				3000									
Bakery						900	12	27	11	28	8800	1100	5000	96 00	96 00
Alles, William H., Mt. Auburn	15000														288 00
Ames, Alvina Rhea, 160 Winsor ave		1 2				6000									
Garage						700	11	31	18	157 158	6750	1100	7800	149 76	149 76

Name and Residence of Person Assessed.	Location of Property.	Aggregate Personal Estate.	Dwellings.	Blocks.	Stables.	Sheds.	Value.	Section.	Block.	Division.	Plan Lot.	Feet of Land.	Value.	Total Value of Real Estate.	Tax on Real Estate.	Aggregate Tax.
Ames, Louis H., 160 Winsor ave.		500														9 60
Anderson, Ida C., Belmont			1 3				6000	11	33	20	40 41	4106	800	6800	130 56	130 56
Anderson, Marie K., Wilmot			1 2				3000	6	16	23		10200	300	3300	63 36	63 36
Andrews, Ann			1				2000									
	44 Cottage				1		500	16	19	5		4020	200	2700	51 84	51 84
Andrews, Austin H.		1000														19 20
Andrews, Edith P., 43 Franklin			1				2700									
					1		1000									
					1		300	10	19	10		16500	2600	6600	126 72	126 27
Andrews, Mary G., 44-46 Parker			2				3200	10	16	11		10157	1500	4700	90 24	90 24
Angelo, Frank, 138 Main		500														9 60
Annis, Andrew M., Lexington								3	58	5	5	2850	150	150	2 88	2 88
Applin, Lillian L., 31 Barnard ave.			1 2				4500	11	8	13	5	8978	1100	5600	107 52	107 52
Aprahamian, Elizabeth, et al., Crawford			1				2500									
	Store building and appartment house						4500	15	2	15	13	8801	1800	8800	168 96	168 96
Aprahamian, Manoog		800														15 36

Archibald, Elmer E.	3100													59 52
252 School		1			6500									
Garage					300	11	26	2	21	10674	2100	8900	170 88	170 88
Argiro, Rocco, and ux. Maria Teresa, 12 Keith		1			1500	16	1	21	7	3258	300	1800	34 56	34 56
Asadoorian, Sarkis, 29 Nichols ave.	300													5 76
81 Bigelow ave.	500													9 60
Atwood, Eva L., 61 Lexington						3	49	36	48	2553	100	100	1 92	1 92
		1			2000	3	49	37	49	3890	200	2200	42 24	42 24
Babcock, Hope A., 115 Summer		1			3300	3	23	16		5850	850	4150	79 68	79 68
Baccadora, Salvatore and Concetta G., 11-13 Forest		2			1800	3	38	4		14354	750	2550	48 96	48 96
Bachmann, Otto, 47 Capitol	500													9 60
Bachmann, Pauline, 47 Capitol		1			3200	1	9	26	34a	4364	750	3950	75 84	75 84
Bailey, Adelaide M., 14 Centre		1			9000									
			1		500	10	20	8	7	14519	2350	11850	227 52	227 52
Bailey, Ambrose C., 46 Williams		1			2100									
			1		400	1	2	10		5408	850	3350	64 32	64 32
Bailey, Frank M., 288 Mt. Auburn		1			3000	11	6	1		115151	14500	17500	336 00	336 00
Bailey, Frank O.	1500													28 80
262 Mt. Auburn		1			7000									
Garage					700	11	5	5	44	12262	3000	10700	205 44	205 44

Name and Residence of Person Assessed.	Location of Property.	Aggregate Personal Estate.	Dwellings.	Blocks.	Stables.	Sheds.	Value.	Section.	Block.	Division.	Plan Lot.	Feet of Land.	Value.	Total Value of Real Estate.	Tax on Real Estate.	Aggregate Tax.
Bailey, James		1500														28 80
	34 Washburn		1				3000									
					1		500									
	Garage						200	10	19	5	34	6500	1000	4700	90 24	90 24
	rear Franklin							10	19	11a		56800	1000	1000	19 20	19 20
Bailey, John, 44-46 Washburn			2				3800	10	19	2		7590	1100	4900	94 08	94 08
Bailey, Mary A., 77 Boyd			1				3000	1	14	10	32	13050	1700	4700	90 24	90 24
Bake, William, 100 Beechwood ave.			1				2800	9	12	17	29	5141	500	3300	63 36	63 36
Baratta, Francesca P., 267 Palfrey			2				1800	3	44	7	61	8000	400	2200	42 24	42 24
Barclay, Alexander C., 11 Cedar			2				4500	10	24	1	7	8244	700	5200	99 84	99 84
	15 Cedar		1				3200	10	24	2	6	5480	600	3800	72 96	72 96
Barker, heirs or devisees of Eliza J., 135 Mt. Auburn			1				4000	10	15	1	14	9861	3350	7350	141 12	141 12
Barker, Hannah E. and Annie L., unfinished house, Hillside road			1 [2]				1000	11	33	33	12	4250	300	1300	24 96	24 96
Barker, Susie, 13 Oliver			1				3800	3	13	2	76	8067	1500	5300	101 76	101 76
Barker, Willard, Orchard			1				2000	4	4	12	24	7250	450	2450	47 04	47 04
Barnard, Charlotte C., 16 Otis			1				3500									
	Garage						300	10	18	11	24	7670	1900	5700	109 44	109 44

Barnard, Irva M., 114 Langdon ave.		1 [2]			5500	11	32	34	92	4500	700	6200	119 04	119 04
Barnard, Samuel, heirs or devisees of, brick store building, Main.					10000	10	1	2		3168	9500	19500	374 40	374 40
Barnes, Elizabeth A., 83-87 Main.		1			1000									
Store.					600	3	19	7		4992	5700	7300	140 16	140 16
Barr, David L., 7 Melville ter.		2			3500	1	11	6	7	3174	500	4000	76 80	76 80
Barrett, Deborah M., 536 Main.		1			1000	7	10	2a	1–5	4000	400	1400	26 88	26 88
Barrett, George W.	100													1 92
Barrett, John P., off Waltham.						7	8	8	3	10400	300	300	5 76	5 76
						7	8	9	4	10400	300	300	5 76	5 76
						7	8	10	5	13000	400	400	7 68	7 68
						7	11	1		141903	2800	2800	53 76	53 76
Barrett, John P. and Ellen A., Main						7	10	1	1–5	280445	5500	5500	105 60	105 60
		1			3000									
			1		1000	7	10	2	1–5	199315	4000	8000	153 60	153 60
Barrett, Peter P.	300													5 76
Barry, Ellen M., 31-33 Bacon.		2			3200	2	17	6		4705	250	3450	66 24	66 24
						2	17	7		1793	100	100	1 92	1 92
Barry, Johanna J.		1			2500									
32 Bacon			1		300	2	15	8		4376	250	3050	58 56	58 56

Name and Residence of Person Assessed.	Location of Property.	Aggregate Personal Estate.	Dwellings.	Blocks.	Stables.	Sheds.	Value.	Section.	Block.	Division.	Plan Lot.	Feet of Land.	Value.	Total Value of Real Estate.	Tax on Real Estate.	Aggregate Tax.
Barry, John, 11 Maple			1		1		2200	1	2	2		8887	1800	4000	76 80	76 80
Barry, Mary, and Kelley, Catherine L., 40 Forest			1				1200	3	41	7	13	8847	500	1700	32 64	32 64
Barson, Stevens, 11 Yukon ave		100														1 92
			1				1800									
					1		500	12	37	12	11	2535	250	2550	48 96	48 96
Barson, Stevens and Varter, Osceola ave								12	37	6	10	2896	200	200	3 84	3 84
Bartels, George L., 368 Belmont			1				2500	4	10	7	38	11805	900	3400	65 28	65 28
Barton, Samuel M., Harnden ave								4	3	1	12	10450	500	500	9 60	9 60
	Orchard							4	3	2	11	10450	500	500	9 60	9 60
								4	3	3	5	14450	850	850	16 32	16 32
								4	3	4	13	8331	400	400	7 68	7 68
	327 Orchard		1				4000	4	3	5	14	14384	950	4950	95 04	95 04
Batchelder, Samuel L., heirs or devisees of,		700														13 44
Store building, 44-46 Main							3000	2	3	8		1600	4800	7800	149 76	149 76
	Main st. ct.							3	1	6		6690	3350	3350	64 32	64 32
Post Office building, 27-53 Main							6000									
Store building							6500									
Store building							10000									
House and store							3000									
Barn and shed							1000									
Plumber's and paint shop							500									
Market							500	3	1	10		35465	67800	95300	1829 76	1829 76
	37 Riverside		1 6				8000	9	16	1	1	9152	1800	9800	188 16	188 16

Baxter, Alexander C.	200														3 84
Baxter, Marilla F., 117 Boyd		1				1800									
		1				1800									
Garage						100	1	15	9	55	11250	1400	5100	97 92	97 92
Bazley, Wetmore, 23-25 Green		2				1650	2	7	13		12416	1550	3200	61 44	61 44
Beach, Francis H., 85 Church		1				2800									
				1		200	3	4	6		16394	3300	6300	120 96	120 96
Beale, George, 52 Oliver	1000														19 20
Beandry, Victor, 31 Wilson ave		1				800	4	16	16	195	3541	150	950	18 24	18 24
Beatrice, Antonio, Cozy							3	36	14	D	3765	150	150	2 88	2 88
							3	36	15	C	4335	200	200	3 84	3 84
7 Cozy		1				2000									
				1		400	3	36	16	B	4407	250	2650	50 88	50 88
195 Summer		1				2500									
		1				1500	3	36	17	A	5400	300	4300	82 56	82 56
Beckmann, Luna W., 645 Belmont		1				3000	5	16	5		9130	750	3750	72 00	72 00
Bemis, Georgianna E.		1				2000									
73 Morse				1		300	1	10	32	9	13171	1600	3900	74 88	74 88
Bemis Rubber Co.	10000														192 00
Mill building, 76 Stanley ave						6000	8	3	6		82480	4000	10000	192 00	192 00
Benjamin, Charles W	500														9 60
Bennett, John W	300														5 76

Name and Residence of Person Assessed.	Location of Property.	Aggregate Personal Estate.	Dwellings.	Blocks.	Stables.	Sheds.	Value.	Section.	Block.	Division.	Plan Lot.	Feet of Land.	Value.	Total Value of Real Estate.	Tax on Real Estate.	Aggregate Tax.
Benson, Gustas, Irma ave			1 3				5000	11	38	22	16	4000	600	5600	107 52	107 52
Bent, Judson, and Stiles, Evelina, 39-41 Spring			2				2000	10	8	2		4750	950	2950	56 64	56 64
	51-55 Spring		1				3000									
			1				1800									
					1		350	10	8	3		20250	4100	9250	177 60	177 60
Bent, Luther, and Co., 70 Spring		8000														153 60
Store building							4000	2	3	3		4114	8200	12200	234 24	234 24
Benton, Ella B. R., 11 Otis			1				3800	10	17	2	17	6840	1650	5450	104 64	104 64
Benyon, Cora M., 23-25 Fifth ave			2				3500	1	23	7	A	21855	1700	5200	99 84	99 84
Benyon, George H		500														9 60
	111 Watertown		1				5000	1	24	2		29280	3000	8000	153 60	153 60
	89-91 Fayette		2				3500	3	24	15		8666	1100	4600	88 32	88 32
	10-12 Patten		2				3500	10	6	11		7155	1450	4950	95 04	95 04
Beradine, Fred, Perry								5	20	27	281	2324	150	150	2 88	2 88
	13 Perry		1				1000	5	20	28	280	3100	150	1150	22 08	22 08
Beradine, Fred, and Caffarelle, Caltano, James								5	26	6	340	2700	100	100	1 92	1 92
	Perry							5	26	7	341	2700	100	100	1 92	1 92
								5	26	8	342	2700	100	100	1 92	1 92
	Russell							5	26	9	343	2700	100	100	1 92	1 92
								5	26	11	345	1841	100	100	1 92	1 92

Berks, Minette B., 30 Katherine rd.		1			4000	3	10	7	19	6218	950	4950	95 04	95 04
Berks, Pliney W.	800													15 36
Berry, Frank J., heirs or devisees of, Berry, Sarah H., extrx.	1350													25 92
60-62 Riverside		2			3000	9	6	23		7200	1100	4100	78 72	78 72
64-66 Riverside		2			3000	9	6	24		6900	1050	4050	77 76	77 76
26 Ladd		1 [2]			4200	9	7	6	8	6000	600	4800	92 16	92 16
30-32 Ladd		2			3000	9	7	7	7	7748	950	3950	75 84	75 84
54 Arsenal		1			1200	10	4	4		4580	900	2100	40 32	40 32
6-8 Summer		2			3000	10	8	6		3460	700	3700	71 04	71 04
12 Phillips		1			3000	10	15	9	7	7556	1900	4900	94 08	94 08
Berry, Horace P., 33 Capitol	100													1 92
Berry, Margaret E., 33 Capitol		1			2800	1	9	23	37	4750	950	3750	72 00	72 00
Berry, Sarah M., 124 Fayette	200													3 84
		1			3400									
				1	600	3	36	23		9945	1000	5000	96 00	96 00
Berry, Thomas E., Summer		1			1000	10	8	4		4048	650	1650	31 68	31 68
Beverstock, Amos R., Dwight		1			2000	5	23	11	211 212	2700	300	2300	44 16	44 16
						5	23	12	209 210	2500	150	150	2 88	2 88
Bianco, Giambattista, 356 Main		1			1700	2	13	15	2	5479	700	2400	46 08	46 08
Bill, Annie O., 63 Parker		1 [3]			5800									
		1 [3]			3000	10	14	4		6512	700	9500	182 40	182 40

Name and Residence of Person Assessed.	Location of Property.	Aggregate Personal Estate.	Dwellings.	Blocks.	Stables.	Sheds.	Value.	Section.	Block.	Division.	Plan Lot.	Feet of Land.	Value.	Total Value of Real Estate.	Tax on Real Estate.	Aggregate Tax.
Bill, Locke, and Butters, Lucinda, 106-108 Fayette			2				2000	3	23	3	15	5936	750	2750	52 80	52 80
Bixby, Curtis W., 45 Oliver			1				3500	3	13	7	81	7815	1200	4700	90 24	90 24
Blackwood, Andrew J., 17 Hazel			1				2800	12	20	13	19	5500	550	3350	64 32	64 32
Blaisdell, Ernest Roy, Brookline			1				1000	5	5	1	532 to 538	17234	700	1700	32 64	32 64
Bleiler, Elizabeth, 249 Arsenal		1300														24 96
House							2700									
Barn and shed							1000									
Double house, School							4000									
Store							400	9	5	10		245610	14700	22800	437 76	437 76
Bluestone, Gertrude, 17 Myrtle			1				1800									
					1		300	2	13	9	26	11520	1150	3250	62 40	62 40
Boghosian, Daniel, Bigelow ave.		500														9 60
Boghosian, Donabed, 68-70 Bigelow ave.			2				2000	12	29	9	12	9630	650	2650	50 88	50 88
								12	30	5	7	10065	1000	1000	19 20	19 20
Bolton, Annie L., Common			1				4200	3	8	1	5	8919	1000	5200	99 84	99 84
Boone, Alice Mae, 146 Spring			1				3000	3	6	13	13	6500	1300	4300	82 56	82 56

Boucher, Joseph A., 16 Irving	800															15 36
Garage and		1 3				9600	10	12	7		8550	2400	12000	230	40	230 40
Boudret, Albany, et al., 404 Main		1				1500										
				1	1	300	2	16	4		28523	2850	4650	89	28	89 28
Bowen, Laura G., 131 Marshall		1				3000	3	12	2	63	7492	1150	4150	79	68	79 68
Bowlby, Lillie W., Sycamore							5	29	7	145	330	not as	sessed			
							5	29	8	144	135	not as	sessed			
Bowles, George W., 24 Brook		1				500	2	2	8		1600	100	600	11	52	11 52
Boyer, George S.	500									108						9 60
40 Langdon ave.		1				5000	11	35	26	109	7125	1350	6350	121	92	121 92
Boyle, John	300															5 76
Boyle, John, et al., 616 Main		1				1500										
				1		1000	7	5	2		780409	9500	12000	230	40	230 40
Boyle, Michael, 293-295 Arsenal		2				3000	9	5	7		12400	1000	4000	76	80	76 80
Brackett, Lillian B., 51 Fayette		1				1500	3	15	1		7830	1150	2650	50	88	50 88
Bradford, Ruth A., heirs or devisees of, 125 Summer		1				3000	3	23	10	63	15850	2300	5300	101	76	101 76
Bradley, Annie M., heirs or devisees of, 198 Summer		⅓				500	3	37	7	2	8002	100	600	11	52	11 52
Bransfield, Jeremiah S.	400															7 68
Bransfield, Margaret, 29 Capitol		1				2400										
Garage						200	1	9	22	38	4750	950	3550	68	16	68 16

Name and Residence of Person Assessed.	Location of Property.	Aggregate Personal Estate.	Dwellings.	Blocks.	Stables.	Sheds.	Value.	Section.	Block.	Division.	Plan Lot.	Feet of Land.	Value.	Total Value of Real Estate.	Tax on Real Estate.	Aggregate Tax.
Breed, Stella E., 361 School			1				4000				206					
Garage							150	11	31	5	207	5779	1050	5200	99 84	99 84
Brickley, Mary F., North Beacon			1				4300	9	4	41	43	3809	500	4800	92 16	92 16
Bridges, John A., 49 Marion rd.			1				2800	3	10	4	33	7254	1100	3900	74 88	74 88
Brigham, Charles, 84 Garfield		43000														825 60
Brigham, Charles, North Beacon								9	7	1	13	4186	500	500	9 60	9 60
	95-97 Irving		2				3500	9	7	16	19	5232	650	4150	79 68	79 68
											17					
								9	7	17	18	3100	400	400	7 68	7 68
	off Irving							9	7	18	18	2852	350	350	6 72	6 72
											17					
								9	7	19	18	6528	850	850	16 32	16 32
											16					
								9	7	20	17	3072	400	400	7 68	7 68
	rear North Beacon							9	7	22	14	3240	350	350	6 72	6 72
	Borth Beacon							9	7	23	15	3956	500	500	9 60	9 60
								9	7	24	14	4400	550	550	10 56	10 56
	26-28 Marshall		2				2200	10	10	11		6280	1250	3450	66 24	66 24
	Walnut							10	24	9	11	8400	400	400	7 68	7 68
								10	24	12	9	6590	350	350	6 72	6 72
	Garfield							11	5	4	43	10471	2100	2100	40 32	40 32
	Mt. Auburn							11	6	2	1	9700	2050	2050	39 36	39 36
	Brigham							11	6	9	8	8552	1100	1100	21 12	2112
	Garfield							11	7	2	38	18335	2500	2500	48 00	48 00
								11	12	1		8725	650	650	12 48	12 48

Studio, 84 Garfield						1500									
House						10000									
Garage						2500	11	12	4		65800	7500	21500	412 80	412 80
										20					
Bailey rd.							11	13	1	21	22771	2200	2200	42 24	42 24
Brigham, Charles, exor. est. Rebecca S. Brigham	5000														96 00
Brigham, Harry W., 2 Brigham		1				4500	11	6	10	9	7419	1100	5600	107 52	107 52
Brine, Edward D., 11 Eliot	1700														32 64
Brodeen, Selma G., 113 Langdon ave		1				5000	11	33	8	53	4250	700	5700	109 44	109 44
Broe, Catherine T., Margaret A. and Jane A., 32 Capitol		1				2500	1	10	15	4	5000	1000	3500	67 20	67 20
Bronkie, Frederick A., 36-38 Boyd		2				4500	1	12	3		4760	950	5450	104 64	104 64
Brooks, Helen W., 97 Landgon ave		1				3500	11	33	4	57	5253	750	4250	81 60	81 60
Brooks, Lyman W.	400														7 68
Brooks, Sarah L. J., 99 Russell ave		1				2400									
						100	11	7	7		21797	3500	6000	115 20	115 20
Brown, Ariel E., Harrington				1		600	5	28	56	318	2500	100	700	13 44	13 44
				1			5	28	57	319	2500	100	100	1 92	1 92
							5	28	58	320	2500	100	100	1 92	1 92
Belmont							5	28	61	323	2673	100	100	1 92	1 92
							5	28	62	324	2602	100	100	1 92	1 92

Name and Residence of Person Assessed.	Location of Property.	Aggregate Personal Estate.	Dwellings.	Blocks.	Stables.	Sheds.	Value.	Section.	Block.	Division.	Plan Lot.	Feet of Land.	Value.	Total Value of Real Estate.	Tax on Real Estate.	Aggregate Tax.
Brown, Charles J., 211 Orchard			1				1500	4	7	11	104	23369	1100	2600	49 92	49 92
Brown, Ella M.		800														15 36
	100-102 Summer		2				1500	3	18	4		15090	1500	3000	57 60	57 60
Brown, Ellen, 48 Whitney			1				2000									
					1		300	4	1	1	7	11437	800	3100	59 52	59 52
Brown, Hamlen D.		1000														19 20
Brown, Lewis E., 15 Fayette			1				2000	3	4	3		10112	1500	3500	67 20	67 20
Brown, Mary F., 313 Lexington			1				4000	4	1	7	2	14473	850	4850	93 12	93 12
	876 Belmont		1				2500	4	1	8	1	8955	550	3050	58 56	58 56
								4	1	9	6	11648	800	800	15 36	15 36
	rear Belmont							4	1	10	8	10450	600	600	11 52	11 52
Brown, Walter W., 18 Harrington			1				1800									
											316					
					1		200	5	28	54	317	5000	300	2300	44 16	44 16
Bruce, Eric G., 16 James			1				1000	5	26	3	337	2700				
								5	26	4	338	2700	250	1250	24 00	24 00
	Russell							5	26	12	346	2083	100	100	1 92	1 92
											371					
Bryant, Alice T., 37 Harrington			1				1500	5	25	6	372	5000	250	1750	33 60	33 60

Buchan, William G., Nichols ave						12	31	6	94	9761	1000	1000	19	20	19 20
72 Nichols ave.		1			3000										
			1		200	12	31	7	95	8284	1000	4200	80	64	80 64
Buchanan, Daniel, 52 Phillips		1			2800	10	14	8	12	4453	550	3350	64	32	64 32
Buckley, Honora M., 8-10 Maple		2			4500	1	3	10		7200	1450	5950	114	24	114 24
Buffum, Anna M., 33 Hillside rd		1			4500	11	37	7	3	9450	1700	6200	119	04	119 04
Bulger, Charles H., 283 Arsenal		1			4000	9	5	4	61	11573	900	4900	94	08	94 08
Bullock, Katherine M., 10 Winsor ave		1			6000	11	34	32	193	7200	1300	7300	140	16	140 16
Burbank, Amiee E., Katherine rd		1			3500	13	10	10	22	8671	1000	4500	86	40	86 40
Burgess, Harriet A., 142 Palfrey		1			3500	3	25	7	4	6286	800	4300	82	56	82 56
Burke, Edward F., 76 Spruce		1			3800	10	25	18		8000	800	4600	88	32	88 32
Burke, Helen V., et al., 16 Cuba		1			2500	2	7	4		10288	1000	3500	67	20	67 20
Burke, John, 47 Main	1000														19 20
Burke, Susan, 51 Olney		1			1500	6	1	17	33	4000	250	1750	33	60	33 60
Burke, William, 235-237 Pleasant		2			1300	2	17	3		9000	450	1750	33	60	33 60
425 Main		1			1500	3	57	27	202	7625	750	2250	43	20	43 20
9-11 Howard		1 [2]			2500	7	16	8	6	3589	350	2850	54	72	54 72
Burnett, Anne C., Pequossette						9	13	17	50	5000	500	500	9	60	9 60
Burnham, Henry C., Ladd		1			3400	9	7	3	11 12	7296	750	4150	79	68	79 68

Name and Residence of Person Assessed.	Location of Property.	Aggregate Personal Estate.	Dwellings.	Blocks.	Stables.	Sheds.	Value.	Section.	Block.	Division.	Plan Lot.	Feet of Land.	Value.	Total Value of Real Estate.	Tax on Real Estate.	Aggregate Tax.
Burns, Alice J., 291-295, 297 Main			1				1800									
Store and house							3000	3	38	3		14936	1800	6600	126 72	126 72
Burns, Catherine, 60 No. Beacon			1				1200	9	1	13		4330	850	2050	39 36	39 36
Burns, Edward M., 390 Arsenal			1 [2]				2000	12	13	2		6536	650	2650	50 88	50 88
Burns, Hannah C., 571 Mt. Auburn			1				2500									
					1		600	12	26	2	53	8285	1650	4750	91 20	91 20
Burns, Joseph A. and Mary E., 126 Main			1				1500									
						1	300	2	4	5		7425	2000	3800	72 96	72 96
Burns, Joseph M., heirs or devisees of, 406-408 Arsenal			1				1700									
410 Arsenal			2				2500	12	13	3		30714	3000	7200	138 24	138 24
Burroughs, Elise W., 4 Winsor ave			1				6000									
Garage							200	11	34	33	194	9883	2000	8200	157 44	157 44
Burroughs, Stanley		1500														28 80
Bustin, Esther A., 83 Franklin			1				3000	10	19	18	32	9314	1300	4300	82 56	82 56
Bustin, Francis H., 93 Franklin			1				2000	10	19	19	33	12556	1750	3750	72 00	72 00
Bustin, James T		600														11 52
128 Summer			1				3500									
134 Summer			1 [2]				4500									
136 Summer			1 [2]				4500	3	22	2	67	24428	2500	15000	288 00	288 00
Dexter ave. and Laurel			2				5000	12	10	8	88	8277	1050	6050	116 16	116 16

Butler, George F.	2200														42 24
Butters, Horatio, 273 Main	3300														63 36
		1			2500										
				1	1000	3	38	2		52640	4000	7500	144 00		144 00
Cady, Annie M., 13-15 Howard		2			2500	7	16	7	5	2918	300	2800	53 76		53 76
Cahill, David, 27-29 Union		2			2800	1	7	12	92	4750	950	3750	72 00		72 00
Cahill, John F., No. Beacon						9	4	39	45	3945	400	400	7 68		7 68
Cahill, Margaret T.	2800														53 76
Factory, 97 Capitol					1000	1	16	4	21	5976	300	1300	24 96		24 96
93-95 Union		2			5400	1	16	5	20	7708	950	6350	121 92		121 92
						1	16	6	19	6295	650	650	12 48		12 48
85-87 Union		2			5000	1	17	1	108	6436	650	5650	108 48		108 48
Cahill, Patrick	600														11 52
Wollitzer						2	13	4	4	3588	300	300	5 76		5 76
French						2	14	1	7	3987	250	250	4 80		4 80
						2	14	2	8	4118	250	250	4 80		4 80
Wollitzer						2	14	3	9	4097	300	300	5 76		5 76
						2	14	4	10	3810	300	300	5 76		5 76
45 Myrtle		2			3600	2	14	5	11	3820	400	4000	76 80		76 80
				1	500	2	14	6	12	3820	400	900	17 28		17 28
49 Myrtle		1			2000	2	14	7	13	3714	350	2350	45 12		45 12
Homer						2	14	9	15	4439	350	350	6 72		6 72
Callan, Thomas, heirs or devisees of, 15 Cottage Lane		1			1000	16	16	13	6	5440	250	1250	24 00		24 00
Callahan, Eugene, and ux., Dexter ave.		1 2			5000	12	9	10	9	7025	700	5700	109 44		109 44

Name and Residence of Person Assessed.	Location of Property.	Aggregate Personal Estate.	Dwellings.	Blocks.	Stables.	Sheds.	Value.	Section.	Block.	Division.	Plan Lot.	Feet of Land.	Value.	Total Value of Real Estate.	Tax on Real Estate.	Aggregate Tax.
Callanan, Michael J., 146 Pleasant			1				1000	2	1	7		9903	800	1800	34 56	34 56
Calnan, Marcella, 346 Main			1				1500	2	13	14		4941	600	2100	40 32	30 32
Calvert, Frances Louise, Wilmot			1				2000	6	16	34	9	10000	300	2300	44 16	44 16
Camora, Joseph, 48 Summer			1				1500	3	2	8		5073	800	2300	44 16	44 16
								3	36	8	24	8174	400	400	7 68	7 68
Campbell, Cyrus H., 28-30 Parker			2				4000									
						1	100	10	16	14		12559	3100	7200	138 24	138 24
Campbell, Laura A., 36 Washburn			1				2000	10	19	4	35	6000	900	2900	55 68	55 68
Campbell, Nellie H., 152 Spruce			2				3000	10	31	28	17	5000	350	3350	64 32	64 32
Caney, Frank H., Common								3	8	9	6	8262	800	800	15 36	15 36
Canfield, James T., 153 Pleasant		200														3 84
Cannon, Patrick J., 31 Gilbert			1				3000	6	4	11 12	116 117	8000	400	3400	65 28	65 28
Caragulian, Araxi G., 551 Mt. Auburn			1				2600	12	25	5	6	4300	1000	3600	69 12	69 12
Carey, Thomas, heirs or devisees of, 12 Bacon			1				1600	2	15	12		7792	450	2050	39 36	39 36
Carfora, Frank, 37-39 Quirk			2				2500	3	35	2	43	8250	400	2900	55 68	55 68

Carney, Robert E., 49 Olney		1				1500	6	1	16	32	4000	250	1750	33	60	33 60
Carr, Rose C., 105 Laurel		1				2000	12	16	7	56	5700	550	2550	48	96	48 96
Carroll, Annie F., 26 Royal		1				3500										
				1	1	1200	9	10	6	H	7740	950	5650	108	48	108 48
Carroll, Catherine B., 16-18 Cottage		2				1500	16	9	9		6740	650	2150	41	28	41 28
17-19 Hearn		2				1200	16	16	6		7260	400	1600	30	72	30 72
23-25 Cottage lane		2				1500	16	16	14	7	6229	300	1800	34	56	34 56
		1				1000	16	16	19		4370	200	1200	23	04	23 04
Carroll, Catherine L., 13 Elton ave		1 [2]				3500	12	27	7	7	6077	900	4400	84	48	84 48
Carroll, James H., 26 Royal	1000															19 20
Carroll, Joanna, 56 No. Beacon		1				1700	9	1	12		4720	950	2650	50	88	50 88
Carroll, Mary, 33 Harnden ave		1				2500	4	4	6	20	10450	650	3150	60	48	60 48
Carroll, Mary T., Norseman ave							16	11	15	17	3600	400	400	7	68	7 68
Carruthers, Robert H., 33 Franklin		1				3200	10	18	6	29	5605	1050	4250	81	60	81 60
Carter, John E., 71 Mt. Auburn	500															9 60
Carter, John W., heirs or devisees of, 127 Mt. Auburn		1				3800	10	15	10	6	9507	3300	7100	136	32	136 32
Cary, Arthur F., 18 Hill		1				2500	3	26	5		11692	750	3250	62	40	62 40
Cavalen, Louis, et al., 327 Arlington		1				2500	16	2	14	6	4641	500	3000	57	60	57 60

Name and Residence of Person Assessed.	Location of Property.	Aggregate Personal Estate.	Dwellings.	Blocks.	Stables.	Sheds.	Value.	Section.	Block.	Division.	Plan Lot.	Feet of Land.	Value.	Total Value of Real Estate.	Tax on Real Estate.	Aggregate Tax.
Centebar, Charles H., 21 Olney			1				2000	6	1	8	24	4000	300	2300	44 16	44 16
Store and apartment house, Main							4000				16					
Barn							500	7	15	13	17	7689	800	5300	101 76	101 76
Chamberlain, George N.		67500														1296 00
	74 Russell ave		1				10000									
					1		2000	11	8	4	3, 4	24740	4250	16250	312 00	312 00
	Barnard ave							11	8	17	H	9864	1000	1000	19 20	19 20
Chamberlain, Willard C., 96 Russell ave.			1				9000	11	8	2	22	10257	1700	10700	205 44	205 44
Chamberlain, Willard N., 50 Bailey rd.			1				10000									
Garage							2200	11	6	11	10	18561	2750	14950	287 04	287 04
Chamberlain, Willard N., Mt. Auburn								11	23	4	1	18017	2900	2900	55 68	55 68
											18					
	Bigelow ave							12	28	4	19	4976	500	500	9 60	9 60
Charles, Alberto		500														9 60
Chase, Charles O.		400														7 68
Chase, S. Elizabeth, 115 Marshall			1				4000	3	11	5	61	8800	1400	5400	103 68	103 68
Chasas, Joseph, Copeland			1				2200	6	16	1	373	4657	200	2400	46 08	46 08
Cheeney, Elizabeth		400														7 68

Churakian, Vartan, 89 Elm		1			3000	12	37	25		11650	950	3900	75 84	75 84
Church, Ira G., 122 Winsor ave		1 [2]			5500	11	31	27	167	4500	500	6000	115 20	115 20
Claflin, Walter A. & Co	3500													67 20
Clancy, Edward N	1000													19 20
Clark, Amice E., 72 Winsor ave		1			4000	11	34	18	177	4800	700	4700	90 24	90 24
Clark, George E., 39 Riverside		1			3000	9	18	1	18	7408	900	3900	74 88	74 88
Clark, Margaret, 39 Riverside						9	18	2	13	7331	900	900	17 28	17 28
Clark, Mary C., 105 Garfield		1			5000				16 17 18					
				1	500	11	13	2	19	42713	4700	10200	195 84	195 84
Clark, Teresa A., 135 Boyd		1			2500	1	15	11		4333	550	3050	58 56	58 56
Clay, Herbert N., 61 Paul	250													4 80
Clay, Lela E., 61 Paul		1			3500	9	13	9	61	5000	550	4050	77 76	77 76
Clayton, Edwin, 79 Capitol	400													7 68
Clayton, Henry W., 20 Boyd		1			3000	1	12	7		3200	650	3650	70 08	70 08
Clelland, John R	300													5 76
55 Phillips		1			2400									
				1	100	10	13	3		8688	850	3350	64 32	64 32
46-48 Irving		2			2000									
				1	200	10	13	6		5548	850	3050	58 56	58 56

Name and Residence of Person Assessed.	Location of Property.	Aggregate Personal Estate.	Dwellings.	Blocks.	Stables.	Sheds.	Value.	Section.	Block.	Division.	Plan Lot.	Feet of Land.	Value.	Total Value of Real Estate.	Tax on Real Estate.	Aggregate Tax.
Clement, Henry A., 49 Phillips			1				1600									
					1		150	10	13	2		8022	950	2700	51 84	51 84
Clement, Ralph		300														5 76
	19 James		1				2500									
					1		250	5	25	25	359	5000	250	3000	57 60	57 60
	Walnut							10	24	10	10	2106	100	100	1 92	1 92
	Quimby						12	19	17	13		4557	450	450	8 64	8 64
Cleveland, Alfred E		1000														19 20
Cleveland, L. Sidney		20400														391 68
	24 Whitcomb		2/3				2000	5	17	9		2490	200	2200	42 24	42 24
	15 Spring				1	1	2600	10	2	4		6020	7500	10100	193 92	193 92
	112 Russell ave.		1				8500									
	Garage						500	11	11	8	9	26183	3800	12800	245 76	245 76
Cleveland, Minetta E., 299 School			1				5000	11	34	10	219 220	9779	1800	6800	130 56	130 56
Clifford, Elizabeth, Quirk			1				1000	3	43	4	56	5532	300	1300	24 96	24 96
			1				2800									
					1		300	3	43	5	57	4596	250	3350	64 32	64 32
Clifford, Daniel, 46-48 Cuba			2				3400	2	8	2		5284	550	3950	75 84	75 84
Clifford, John J., 31-33 Pleasant			2				1500	2	3	14		2725	800	2300	44 16	44 16
	5 Cross		1				2000									
	7 Cross		1				700	2	3	15		2928	750	3450	66 24	66 24

Cobb, Fred H	1500														28 80
38 Barnard		1	2			5500									
Garage						300	11	9	4	10	9194	1100	6900	132 48	132 48
Cobb, Freeman W	350														6 72
Coburn, Charles F, 2 Appleton		1				4200	11	37	2	8	6810	950	5150	98 88	98 88
Coburn, Irving B	300														5 76
Cocci, Carmine, 10 Lowell ave		1				2500									
				1		400	4	4	13	34	10450	600	3500	67 20	67 20
							4	4	14	35	10450	550	550	10 56	10 56
Coffey, Annie G., 200 Summer		1				1000	3	37	8	3, 4	15462	950	1950	37 44	37 44
Coffey, John, 251-253 Pleasant		2				1500	2	18	2		24580	1250	2750	52 80	52 80
Coffey, Julia J., 7 Dexter ave		2				4500	12	25	6	7	4126	600	5100	97 92	97 92
Coffey, Michael, Hudson							3	34	5	25	5400	250	250	4 80	4 80
127 Fayette		1				1700	3	34	10	30	6000	600	2300	44 16	44 16
Cohen, A	200														3 84
Colby, Alfred E., 44 Upland rd		1				4500	11	37	29	28	4527	500	5000	96 00	96 00
Colby, Lulie E., 86 Bailey rd		1				3200	11	13	3	14	12532	1250	4450	85 44	85 44
Coldrick, Charles, 92 Belmont		1				2200	4	10	10	54	13280	900	3100	59 52	59 52

Name and Residence of Person Assessed.	Location of Property.	Aggregate Personal Estate.	Dwellings.	Blocks.	Stables.	Sheds.	Value.	Section.	Block.	Division.	Plan Lot.	Feet of Land.	Value.	Total Value of Real Estate.	Tax on Real Estate.	Aggregate Tax.
Coldrick, Margaret, 784 Belmont			1				2800	4	11	7	70	12614	750	3550	68 16	68 16
Coleman, William P., 28 Green			1				2500	2	6	3		13136	1700	4200	80 64	80 64
Colligan, Catherine M., 5 Royal			1				2000	9	8	9	A	5000	600	2600	49 92	49 92
Colligan, Edward F., Church			2				3800	3	18	9		9248	1850	5650	108 48	108 48
Colligan, Mary J., heirs or devisees of, 11 Hill			1				1800									
					1		200	3	24	16		7475	600	2600	49 92	49 92
Collins, Annie J., Upland rd								11	37	4	6	7730	600	600	11 52	11 52
Colloggere, Tony and Fred, 7 Keith			1				1500	16	1	11	6	3428	300	1800	34 56	34 56
Comey, Albert C., Brookline								5	5	26	560	2550	100	100	1 92	1 92
								5	5	27	561	2552	100	100	1 92	1 92
Conant, Malcolm B., 33 Phillips			1				2800	10	12	4	2	11974	3000	5800	111 36	111 36
Conant, Marvel J., heirs or devisees of, Nichols ave.								12	27	12	27	14237	1400	1400	26 88	26 88
								12	28	10	15	8284	850	850	16 32	16 32
								12	28	11	25	8564	850	850	16 32	16 32
	36 Elton ave.		1				3500									
					1		500	12	28	13	24	11020	1350	5350	102 72	102 72
	Bigelow ave.							12	30	7	5	10806	1250	1250	24 00	24 00
								12	30	8	4	9836	1200	1200	23 04	23 04
								12	30	9	3	11600	1450	1450	27 84	27 84

Condon, John, 33 French		1				1000									
27 French		1				1000	2	15	9		9680	550	2550	48 96	48 96
Condon, Margaret, 50 Whites ave		1				2700				9					
Summer				1	1	1000	3	37	1	10	12140	1200	4900	94 08	94 08
Condon, Patrick	600														11 52
Conley, James J	1200														23 04
575-579 Mt. Auburn		1 ½				4000									
		1 ½				4000									
Garage						200	12	26	1	52	10891	2150	10350	198 72	198 72
Conly, Michael, 14 Cottage lane		1				1000	16	17	6		6868	350	1350	25 92	25 92
Connolly, Margaret, 175 Fayette		1				800	3	35	11	37	6600	350	1150	22 08	22 08
Connolly, Thomas J. and Margaret, 37 Church		1				2600	3	3	6		4138	800	3400	65 28	65 28
169 Fayette		1				800	3	35	10	36	7700	400	1200	23 04	23 04
Connors, Annie, 118 Rutland		1				1800	7	4a	6	9	3831	200	2000	38 40	38 40
Connors, Charles	50														96
65 Gilbert		1				1500									
				1		100	6	5	32	142	5147	250	1850	35 52	35 52
Conners, Clarence L., Rutland							7	4a	5	7	3771	100	100	1 92	1 92
							7	4a	7	11	4873	150	150	2 88	2 88
Connors, James	160														30 72
36 Prescott		1				2000	6	4	27	97	4000	200	2200	42 24	42 24

Name and Residence of Person Assessed.	Location of Property.	Aggregate Personal Estate.	Dwellings.	Blocks.	Stables.	Sheds.	Value.	Section.	Block.	Division.	Plan Lot.	Feet of Land.	Value.	Total Value of Real Estate.	Tax on Real Estate.	Aggregate Tax.
Connors, Julia, 36 Prescott								6	4	28	98	4000	200	200	3 84	3 84
Conroy, Michael E., 24 Bacon		200														3 84
	24-26 Bacon		2				1500	2	15	10		7200	450	1950	37 44	37 44
Conti, Felix		600														11 52
Conti, Annie, 53 Riverside			1				2000	9	16	5		6664	550	2550	48 96	48 96
Cook, Betsey J., 485 Main			1				3600	6	2	2	49	5009	600	4200	80 64	80 64
Cook, Charles A., Langdon ave		900														17 28
Cook, Grace A., 43 Langdon ave			1				4500				68					
	Garage						200	11	36	9	69	4750	850	5550	106 56	106 56
Cook, Thomas N., 27 Winsor ave			1				7000				149 to					
	Garage						500	11	35	4	152	16800	3000	10500	201 60	201 60
Coolidge, Anna M., store bldg., 17 Spring							1000	10	2	5		2400	3000	4000	76 80	76 80
Coolidge, Frank E		10000														192 00
	165 Grove		1				3500	15	5	3		13011	650	4150	79 68	79 68
	Bostonia ave.							16	11	1	33	4741	300	300	5 76	5 76
								16	11	2	32	3663	300	300	5 76	5 76
								16	11	3	31	3675	300	300	5 76	5 76
								16	11	4	30	3688	300	300	5 76	5 76

Coolidge, Frank E. Continued.....														
Bostonia ave.						16	11	5	29	3700	300	300	5 76	5 76
4 Grove		1			1000	16	12		2	7440	750	1750	33 60	33 60
House, 15 School.....					650									
Barn and shed, Mt. Auburn.....					2000									
House, 703 Mt. Auburn.....					5000									
Double house.....					500									
Boiler house.....					1000	16	12	3		432130	21600	30750	590 40	590 40
Greenhouses, Grove.....					8000	16	13	2	1	212680	6400	14400	276 48	276 48
Coolidge, George A., heirs or devisees of, 35 Barnard ave.....		1			4500	11	8	14	6	9002	1100	5600	107 52	107 52
						11	8	15	7	9057	900	900	17 28	17 28
Coolidge, Frank E. and Herbert; Crawford, Martha, and Rugg, Emma, Coolidge Hill rd.....						15	3	5	13	19280	500	500	9 60	9 60
						15	3	6	14	19880	600	600	11 52	11 52
						15	3	7	2	15580	500	500	9 60	9 60
Coolidge B st.						15	4	3		21760	600	600	11 52	11 52
Coolidge Hill rd.						15	4	4		21220	500	500	9 60	9 60
Coolidge B st.						15	8	1		22030	400	400	7 68	7 68
Coolidge B st.						15	8	2		6530	300	300	5 76	5 76
Coolidge Hill rd.						15	8	12	18	16340	600	600	11 52	11 52
Coolidge, Herbert, 77 Garfield.....	5000													96 00
Coolidge, Herbert, tr. est. John Coolidge, Jr., Mt. Auburn.....						12	30	1		395861	30000	30000	576 00	576 00
Coolidge Hill rd.						15	3	1	10	23000	800	800	15 36	15 36
						15	3	2	11	12365	300	300	5 76	5 76
Grove						15	3	3	9	20000	(with	lot 10)		
Coolidge A st.						15	3	8	3	18000	500	500	9 60	9 60
						15	3	9	4	18715	500	500	9 60	9 60

Name and Residence of Person Assessed.	Location of Property.	Aggregate Personal Estate.	Dwellings.	Blocks.	Stables.	Sheds.	Value.	Section.	Block.	Division.	Plan Lot.	Feet of Land.	Value.	Total Value of Real Estate.	Tax on Real Estate.	Aggregate Tax.
Coolidge, Herbert, tr. est. John Coolidge, Jr. Continued.	Coolidge A st.							15	3	10	5	17250	500	500	9 60	9 60
								15	3	11	6	16990	500	500	9 60	9 60
								15	3	12	7	17925	500	500	9 60	9 60
								15	3	13	8	18000	600	600	11 52	11 52
	Coolidge Hill rd.							15	4	1		22110	750	750	14 40	14 40
								15	4	2		25840	700	700	13 44	13 44
								15	11	7		15320	500	500	9 60	9 60
Coolidge, Herbert, tr. est. John Coolidge, Sr., Coolidge ave								14	1	3		46850	2000	2000	38 40	38 40
								14	1	8		24200	1000	1000	19 20	19 20
Coolidge, Joshua, heirs or devisees of, Arlington			1				5000		40							
					1		1000	11	41	1		1423331	71000	77000	1478 40	1478 40
Coolidge, Joshua and Wendell P., heirs or devisees of, Arlington								16	1	1	10	9950	600	600	11 52	11 52
	371 Arlington		1				1500	16	1	2		58037	3500	5000	96 00	96 00
	Water							16	1	3		18320	250	250	4 80	4 80
								16	1	17	8	10000	600	600	11 52	11 52
Coolidge, Martha J., heirs or devisees of, Crawford								15	1	4		18080	550	550	10 56	10 56
								15	1	5		20450	600	600	11 52	11 52
								15	2	7		15840	500	500	9 60	9 60
	Coolidge Hill rd.							15	2	8		15250	500	500	9 60	9 60
	Coolidge B st.							15	7	1		11280	400	400	7 68	7 68
								15	7	2		11250	400	400	7 68	7 68

Coolidge, Martha J., heir or devisees of, Continued. Coolidge B st.						15	7	3		11250	400	400	7 68	7 68
						15	7	4		11250	400	400	7 68	7 68
Glen rd.						15	7	5		11100	400	400	7 68	7 68
						15	7	6		11780	400	400	7 68	7 68
Coolidge A st						15	7	7		11175	400	400	7 68	7 68
						15	7	8		12000	400	400	7 68	7 68
						15	7	9		11888	400	400	7 68	7 68
Coolidge B st.						15	8	3		7910	300	300	5 76	5 76
						15	8	4		17050	500	500	9 60	9 60
Coolidge A st.						15	8	5		18050	600	600	11 52	11 52
						15	8	6		23950	600	600	11 52	11 52
						15	8	7		18800	500	500	9 60	9 60
						15	8	8		17540	500	500	9 60	9 60
						15	8	9		17520	500	500	9 60	9 60
						15	11	8		11890	400	400	7 68	7 68
						15	11	9		13230	400	400	7 68	7 68
						15	11	10		15120	500	500	9 60	9 60
						15	11	11		18960	500	500	9 60	9 60
						15	11	12		19620	500	500	9 60	9 60
						15	11	13		14240	400	400	7 68	7 68
Glen rd.						15	11	14		15440	500	500	9 60	9 60
Coolidge, Phila E.	4000													
77 Garfield		1			5000									76 80
Garage					200	11	13	8	11	20734	3200	8400	161 28	161 28
Coombs, Edward H., Russell ave.	500													9 60
Coombs, Frances L., Columbia						11	1	2	10	17468	1400	1400	26 88	26 88
Common						11	1	11	12	18488	1500	1500	28 80	28 80
Coombs, S. Henry, heirs or devisees of, 37 Russell ave.		1			3000	11	3	12		22554	4000	7000	134 40	134 40

Name and Residence of Person Assessed.	Location of Property.	Aggregate Personal Estate.	Dwellings.	Blocks.	Stables.	Sheds.	Value.	Section.	Block.	Division.	Plan Lot.	Feet of Land.	Value.	Total Value of Real Estate.	Tax on Real Estate.	Aggregate Tax.
Coon, James H. L., 19 Palfrey			1				2700									
	rear 21 Palfrey		1				2800	10	10	3		9360	1900	7400	142 08	142 08
Cooney, Margaret T., 35 Greenville rd.			1				400	11	15	8	1	34980	600	1000	19 20	19 20
Cooney, Mary E., heirs or devisees of, Lexington								6	1	26	6	4000	200	200	3 84	3 84
Cooney, Patrick, 86 Dexter ave.			2				3500	12	20	18	37	5145	500	4000	76 80	76 80
Corcoran, Mary, Norseman ave.			1				4000	16	11	16	18	4000	500	4500	86 40	86 40
Corson, William W., 175 Palfrey		1500														28 80
			1				3000	3	27	7		17900	1100	4100	78 72	78 72
Costa, Antonio, 59 Riverside		1000														19 20
	No. Beacon		1 3				6000	9	7	21	16	4400	750	6750	129 60	129 60
	59 Riverside		1				3000									
					1		300	9	16	6	5	20000	2500	6000	115 20	115 20
Costa, Josephine		400														7 68
Costello, Jeremiah, 21 Keith			1				500	16	1	19	6	5730	350	850	16 32	16 32
Costello, Mary Irene, store, 6 Galen							4500	1	11	10	2	3443	850	5350	102 72	102 72
Costello, Thomas F., Keith								16	1	20	9	3259	300	300	5 76	5 76

Cotter, Michael, 44 No. Beacon		1				1200	9	1	9	8	2708	550	1750	33 60	33 60
46-48 No. Beacon		2				2400	9	1	10	9	3125	600	3000	57 60	57 60
95-97 Arsenal		2				2400	9	1	19	5	3040	600	3000	57 60	57 60
91-93 Arsenal		2				2400	9	1	20	6	2970	600	3000	57 60	57 60
Courtney, Margaret E., 271 Pleasant		1				2300	2	18	5		8207	400	2700	51 84	51 84
Courtney, Mary, 222 Main		1				2500	2	6	8		11900	2400	4900	94 08	94 08
Cowan, Samuel, 238 Main		2				3500	2	7	9		3770	750	4250	81 60	81 60
Craig, Amy L., 34 Union		1 [2]				5500	1	8	8	82	5368	1100	6600	126 72	126 72
Crane, Sarah R., 309 School		1				6500				217					
						500	11	34	12	218	7460	1350	8350	160 32	160 32
Crane, William, 309 School	4500														86 40
Crawford, Harry A.	500														9 60
42-44 Crawford		2				4000	15	1	8	3	7816	500	4500	86 40	86 40
38 Crawford		1				2500	15	1	9	22	11692	700	3200	61 44	61 44
Crawford, John D., 89 Galen		1				5000	1	8	16	74	5228	1300	6300	120 96	120 96
Crawford, Katherine C., 43 Chester		1				2800	10	16	7	7	5938	1500	4300	82 56	82 56
Crawford, Mattie C., 30 Lincoln		1				4000	10	23	14	32	11250	1500	5500	105 60	105 60
Creeley, Maude E., 128 Mt. Auburn		1				5000									
				1		500	10	11	1		9425	3450	8950	171 84	171 84
Creeley, Oscar S.	300														5 76

Name and Residence of Person Assessed.	Location of Property.	Aggregate Personal Estate.	Dwellings.	Blocks.	Stables.	Sheds.	Value.	Section.	Block.	Division.	Plan Lot.	Feet of Land.	Value.	Total Value of Real Estate.	Tax on Real Estate.	Aggregate Tax.
Crimmings, Gertrude F., Hillside rd					1		600	11	36	25	31	4750	800	1400	26 88	26 88
								11	36	26	32	4750	800	800	15 36	15 36
	32 Hillside rd		1				5500	11	36	27	33	4750	900	6400	122 88	122 88
								11	36	28	34	4750	800	800	15 36	15 36
Critchett, Ada S., 126 Church			1				4000									
Garage							400	3	11	1	57	10375	2100	6500	124 80	124 80
Critchett, Alice E., 22-28 Palfrey			1				2000									
				1			2500	10	9	16		8310	1650	6150	118 08	118 08
Critchett, Almaretta J.		2500														48 00
Critchett, Frederic E.		1700														32 64
	35-37-39-41 Winter		1 [4]				3000	3	18	1		11872	1500	4500	86 40	86 40
Shop							100	3	18	2		6920	850	950	18 24	18 24
	106-108 Summer		2				4000	3	18	3		7230	1100	5100	97 92	97 92
	8 to 22 inclusive, Summer		2				1800									
			2				1800									
			2				1800									
			2				1800	9	16	11		22540	2400	9600	184 32	184 32
			1				850									
			1				500									
	15 to 21 Summer		1				400	10	9	3		13180	2000	3750	72 00	72 00
	69 to 73 Spring			1 [4]			4000	10	9	5		8792	1750	5750	110 40	110 40
	Russell ave.							11	11	4	20	10722	1050	1050	20 16	20 16
Critchett, J. Otis, 54 Church		4700														90 24
Wagon shed, No. Beacon							1250									
					1	1	2250	9	6	32		18420	2750	6250	120 00	120 00

Crockford, Charles, 29 Hunt		1			2400	1	3	3		5000	800	3200	61 44	61 44
Cross, Sarah A., Highland ave.						6	10	19	163	3958	150	150	2 88	2 88
9 Highland ave.		1			2000	6	10	20	162	3973				
						6	10	21	161	3946	400	2400	46 08	46 08
Crouse, James E., 40 Chester	500													9 60
		1			2500	10	17	10	14	6460	1300	3800	72 96	72 96
Crowe, Selina S., 38-40 Union		1 [3]			5200	1	8	6	84	4002	700	5900	113 28	113 28
41-43 Eliot		2			4600									
				1	400	1	8	24	65	4623	800	5800	111 36	111 36
Crowell, Eliza V, 12-14 Marshall		2			3800	10	10	14		4691	1150	4905	95 04	95 04
Crupi, Santo, 11 Keith		1			1500	16	1	12	8	3428	300	1800	34 56	34 56
Cullen, John, Highland ave.						6	5	11	153	4797	200	200	3 84	3 84
						6	5	12	154	4958	200	200	3 84	3 84
Cullen, John, et al., trustees Watertown Realty Co., 39 Green		1			3000									
				1	500	2	8	3		34416	3000	6500	124 80	124 80
Summer		1 [4]			6000				7					
		1 [2]			4500	3	22	1	66	20762	2000	12500	240 00	240 00
Cullen, Sarah G., 14 Green		1			1500	2	6	5		3944	500	2000	38 40	38 40
Cummings, Charles W., 8-10 Gilkey ct.		2			2400	10	6	4		3584	400	2800	53 76	53 76
24 Patten		1			2200									
				1	100	10	6	6		30400	3050	5350	102 72	102 72
6 Patten		1			3500	10	6	12		5880	2050	5550	106 56	106 56

Name and Residence of Person Assessed.	Location of Property.	Aggregate Personal Estate.	Dwellings.	Blocks.	Stables.	Sheds.	Value.	Section.	Block.	Division.	Plan Lot.	Feet of Land.	Value.	Total Value of Real Estate.	Tax on Real Estate.	Aggregate Tax.
Cunniff, John, 23 James			1				2500	5	25	26	361 362	5000	300	2800	53 76	53 76
Cunniff, Luke, Russell								5	26	13	347 348	2038	100	100	1 92	1 92
			1				1500	5	26	14	349	4741	200	1700	32 64	32 64
Cunniff, P. Sarsfield, store, 84-88 Galen							500									
			2				2500	1	5	4		12327	1850	4850	93 12	93 12
Cunniffe, Peter and Nora, off Pequossette			1 2				4300	9	12	6	22	5535	550	4850	93 12	93 12
Cunningham, Alice G., 25 Capitol			1				2400	1	9	21	99	4750	950	3350	64 32	64 32
Cunningham, John J. and Mary A., 96 Dexter ave			1				3300	12	20	16	39	5106	500	3800	72 96	72 96
Curley, Patrick, Arsenal			1 2				4500	9	4	4	13	3996	600	5100	97 92	97 92
Curran, Julia, 6 Grenville rd			1				1500	11	16	5		38035	1100	2600	49 92	49 92
Curran, Thomas, heirs or devisees of, 63 Grenville rd			1				800	11	15	9	1	30667	600	1400	26 88	26 88
	41-44 Grenville rd.		½				450	11	15	16		2871	150	600	11 52	11 52
Cutter, Harris M., 25 Langdon ave		700														13 44
Cutter, Nellie A., 25 Langdon ave			1				4500	11	36	6	72 73	5700	1000	5500	105 60	105 60

Cutter, Mary B., Adams ave.	300													5 76
		1			5000	11	27	3	3	18000	2800	7800	149 76	149 76
Dadmun, Guy L.	200													3 84
Dadmun, Edith L., Arsenal		1 [2]			4000	9	3	4	9	5491	750	4750	91 20	91 20
Dailey, Charles W., Jr., 105 Langdon ave.	400													7 68
		1			3500	11	33	6	55	4250	650	4150	79 68	79 68
Dailey, Henry E.	800													15 36
Dailey, John	500													9 60
82 Riverside		1			2800	9	7	8	24	6034	750	3550	68 16	68 16
114 Riverside		1			2700	9	9	5	30	7380	850	3550	68 16	68 16
135 Riverside		1			3000	9	19	2	7	6630	850	3850	73 92	73 92
28 Centre		1		1	4800	10	20	6	4, 5	14912	2400	7200	138 24	138 24
Dalby, Thomas, heirs or devisees of, 89 Morse		1			3000	1	10	35	11	13293	2400	5600	107 52	107 52
				1	200									
Dalby, Thomas, Company	26000													499 20
Factory, 101 Morse					6900	1	16	8	45	6174	800	7700	147 84	147 84
Factory, 107 Morse					2500									
House					3000									
Shed					400	1	16	9	46	16432	1700	7600	145 92	145 92
Dalby, Thomas A., 3-5 Jewett		2			3500									
				1	300	1	15	4	50	10000	1250	5050	96 96	96 96
Dale, George H., 654 Main		1			2200	7	4a	35	69	5560	300	2500	48 00	48 00
						7	4a	36	68	5951	300	300	5 76	5 76
						7	4a	37	67	6890	300	300	5 76	5 76

Name and Residence of Person Assessed.	Location of Property.	Aggregate Personal Estate.	Dwellings.	Blocks.	Stables.	Sheds.	Value.	Section.	Block.	Division.	Plan Lot.	Feet of Land.	Value.	Total Value of Real Estate.	Tax on Real Estate.	Aggregate Tax.
Daley, James, 86 Walnut			1				3000	10	24	8	12	7430	500	3500	67 20	67 20
Dalgranian, Aigue, store, 27-29 Elton av.							1200									
			1				800	12	27	10	29	8800	900	2900	55 68	55 68
Dalton, Louisa, 207 No. Beacon			1				4000	9	12	28	11	15607	1850	5850	112 32	112 32
Damon and Psosmos		1800														34 56
Dangredo, Frank, Wilmot			1				2000	6	16	22		12150	400	2400	46 08	46 08
Dardis, Mary J., heirs of devisees of, 32 Cuba			1				2000	2	7	1		7840	800	2800	53 76	53 76
								2	7	2		6528	650	650	12 48	12 48
Davenport, Albert M., Grove								16	14	2	5	228420	5700	5700	109 44	109 44
Davenport, Alfred M.		2000														38 40
	Crawford							15	1	11	24	8949	550	550	10 56	10 56
Greenhouse, Grove							5800									
Barn							500									
Shed							500	16	13	5		44000	1400	8200	157 44	157 44
	128 Grove		1				3200	16	14	1	4	228154	5700	8900	170 88	170 88
Davenport, Annie E., 57 Coolidge A			1				7000	15	8	10	15a	41112	3500	10500	201 60	201 60
Davenport, Bennett F.		3000														57 60

									7						
Davenport, Emma J., Grove						15	1	2	8a	167270	5850	5850	112	32	112 32
79 Grove		1			3500	15	1	3		51263	2850	6350	121	92	121 92
						16	13	3	2	187049	5600	5600	107	52	107 52
88 Grove		1			5000	16	13	4	3	38790	2100	7100	136	32	136 32
Davidson, Albert O.	5000														96 00
off Bridge						8	1	1	35	5300	200	200	3	84	3 84
						8	1	2	36	3921	150	150	2	88	2 88
						8	1	3	34	5295	200	200	3	84	3 84
						8	1	4	33	4846	200	200	3	84	3 84
						8	1	5	32	4398	200	200	3	84	3 84
Bridge		1			7000	8	1	7		95712	7700	14700	282	24	282 24
Davis, Eva J., 50-52 Parker		2			3200	10	16	10		7160	1050	4250	81	60	81 60
Day, Charles A., 80 Bailey rd.		1			5000	11	13	6	13	11032	1200	6200	119	04	119 04
Day, Margaret R., 87 Spruce		1			3000	10	24	7	1	6740	650	3650	70	08	70 08
Dearigo, Santo, 11 Perry		1			500	5	20	25	283	2480	150	650	12	48	12 48
Deery, Delia A., 20 Middle		1			500	2	10	7		4206	400	900	17	28	17 28
Deignan, Mary A., 16 Elton ave.		1			2500	12	28	16	21	7550	950	3450	66	24	66 24
Delaney, Emma E., Hyland ave.						5	16	2		4000	300	300	5	76	5 76
609 Belmont		1		1	7000	5	16	3		13389	1050	8050	154	56	154 56
						5	16	4		5679	700	700	13	44	13 44
Delaney, Emma E., Laurel st. in Waverley						5	16	8		3948	300	300	5	76	5 76
						5	16	9		4100	300	300	5	76	5 76
Hyland ave.						5	17	3		4000	300	300	5	76	5 76
						5	17	4		5000	400	400	7	68	7 68
Laurel st. in Waverley						5	17	16		3280	250	250	4	80	4 80

Name and Residence of Person Assessed.	Location of Property.	Aggregate Personal Estate.	Dwellings.	Blocks.	Stables.	Sheds.	Value.	Section.	Block.	Division.	Plan Lot.	Feet of Land.	Value.	Total Value of Real Estate.	Tax on Real Estate.	Aggregate Tax.
Delaney, John C., 30 Hyland av.			1 2				5000	5	17	1		5000	400	5400	103 68	103 68
								5	17	2		3980	300	300	5 76	5 76
Delay, Anna and Bridget E., 473-475 Pleasant			2				2200	8	5	8		3810	400	2600	49 92	49 92
Delmage, George, 182 Westminster ave.			1				2500	3	50	69	182	4000	200	2700	51 84	51 84
Delorey, William, Brookline								5	6	3	359	1560	100	100	1 92	1 92
DeMerritt, Charles M., 11 Olney			1				2200	6	1	5	21 114	4500	300	2500	48 00	48 00
Dennen, Alice A., 16 Langdon ave.			1				4500	11	35	31	115	7125	1250	5750	110 40	110 40
DePass, Louis W., 39 Pearl			1				3200	3	15	5		6463	1000	4200	80 64	80 64
Der Arakelian, Vartan, 54 Crawford			2				2500	15	1	6	1	6633	350	2850	54 72	54 72
Derby, H. Clay		65000														1248 00
	Watertown							1	19	2		160139	12800	12800	245 76	245 76
	153 Watertown		1				15000									
					1	1	1300	1	23	1		91312	5500	21800	418 56	418 56
Derderian, Krikor		300														5 76
Derderian, Missak and Setrak		1000														19 20
	15 Nichols ave.		1				3000									
Store							2000	12	29	4		9820	1250	6250	120 00	120 00
Desmond, Julia, 46 Eliot			1				2800	1	9	6	54	4750	850	3650	70 08	70 08

Derrochers, J. Philippe, unfinished house, 233-235 Watertown						500	1	22	3a		23227	1850	2350	45 12	45 12
Devaney, Patrick, 41 French		1				1000	2	15	4		9820	500	1500	28 80	28 80
Devaney, Thomas F., 191 Summer		1				1500	3	36	18		7174	400	1900	36 48	36 48
DiAngelo, Luigi and Concetta, 58 Cottage		1				1000	16	18	1		5315	250	1250	24 00	24 00
Dickinson, Mabelle W	1500														28 80
DiGiacomo, Angelo, Clarendon		1				4500	15	11	23	39 40	4853	500	5000	96 00	96 00
		1 [2]				4500	15	11	26	37 38	4822	500	5000	96 00	96 00
9 Berkeley		1				2000	15	11	34	28 29	5000	500	2500	48 00	48 00
DiGiacomo, Maria, 83 Arlington		1 [2]				3000	15	11	28	35	2564	500	3500	67 20	67 20
Diliberto, France, Cottage		½ ½				1500 500	16	16	1		8545	400	2400	46 08	46 08
Dimick, Lizzie W., 57 Russell ave.		1				5700	11	3	14		15920	2850	8550	164 16	164 16
Dimick, Lizzie W., executrix under will of Daniel Gregory	40000														768 00
Dimick, Orlendo W.	10000														192 00
Divecchio, Maria, Elm							12	38	14	3	4073	350	350	6 72	6 72

Name and Residence of Person Assessed.	Location of Property.	Aggregate Personal Estate.	Dwellings.	Blocks.	Stables.	Sheds.	Value.	Section.	Block.	Division.	Plan Lot.	Feet of Land.	Value.	Total Value of Real Estate.	Tax on Real Estate.	Aggregate Tax.
Divecchio, Vincenzo and Maria A., Chadbourne ter.								12	38	10	8	3495	200	200	3 84	3 84
	10 Chadbourne ter.		2				4000	12	38	16	1	3200	300	4300	82 56	82 56
Doggett, Arthur L., 349 School			1				4200									
Garage							150	11	31	3	209	4602	850	5200	99 84	99 84
Doherty, Mary, 45 Olney			1				1500	6	1	15	31	4000	250	1750	33 60	33 60
Doherty, Mary V., 162 Pleasant			1				2300									
					1		200	2	1	3a	1	4776	300	2800	53 76	53 76
Doland, Johanna, 22 Lyons ct.			1				800	1	22	21	6	5400	300	1100	21 12	21 12
Dolbier, Edgar B., 9 Jewett			1				5000	1	15	6	52	10000	1250	6250	120 00	120 00
D'Onafrio, Pippina Insca, 32 Crawford			1				2500	15	1	10	23	11021	650	3150	60 48	60 48
Donald, Nellie M., 21-19 Lexington			2				2500	7	16	12	9	2808	300	2800	53 76	53 76
Donovan, Ann, heirs or devisees of, 28 Forest			1				1500	3	40	7	10	7116	350	1850	35 52	35 52
								3	40	8	9	6056	350	350	6 72	6 72
Donkin, Charles C., Spruce			1 2				3000	10	32	21	34	5000	350	3350	64 32	64 32
Donkin, Grace L., 9 Franklin			1				3000	10	18	2		6700	1450	4450	85 44	85 44
	Laurel							12	9	1a		992	100	100	1 92	1 92
Unfinished			1 2				1500	12	9	2	1	3925	450	1950	37 44	37 44

Donkin, Grace L. Continued.....															
Unfinished.....Laurel		1 [2]			2000	12	9	2a	2	4470	600	2600	49 92	49 92	
		1 [2]			4700	12	9	3	3	4392	600	5300	101 76	101 76	
		1 [2]			4500	12	9	4	4	4314	600	5100	97 92	97 92	
Donnelly, Andrew, Charles.....						6	2	16	38	4061	200	200	3 84	3 84	
Donnelly, Andrew and Bridget, 4 Charles		1			1500	6	2	17	37	4027	250	1750	33 60	33 60	
32 Olney		1			1600	6	2	18	40	4000	250	1850	35 52	35 52	
Donnelly, Cornelius J.....	500													9 60	
Donnelly, Mary, Charles.....						6	2	15	39	4111	200	2000	3 84	3 84	
Donnelly, Thomas, Greenville rd.....		1			800	11	15	4		21533	500	1300	24 96	24 96	
Doody, Patrick, heirs or devisees of, 8															
Spring ct.....		1			1500				24						
									25						
			1		200	16	20	2	26	9456	500	2200	42 24	42 24	
Dooling, Margaret, Harnden ave.....						4	4	2	31	4950	250	250	4 80	4 80	
						4	4	3	30	4950	250	250	4 80	4 80	
43 Harnedn ave.		1			1300										
			1		400	4	4	4	30	5500	300	2000	38 40	38 40	
Downer, Francis E., 43 Harnden ave.....						4	4	1	31	5500	350	350	6 72	6 72	
317 Waverley ave.		1			1500	4	10	6	40	10450	600	2100	40 32	40 32	
									15						
Downes, Katherine, 13 Sawin.....		1			1000	16	20	9	16	4160	200	1200	23 04	23 04	

Name and Residence of Person Assessed.	Location of Property.	Aggregate Personal Estate.	Dwellings.	Blocks.	Stables.	Sheds.	Value.	Section.	Block.	Division.	Plan Lot.	Feet of Land.	Value.	Total Value of Real Estate.	Tax on Real Estate.	Aggregate Tax.
Doyle, James, 311 Arsenal		2500														48 00
Doyle, James A., 48 Mt. Auburn			1				1500	10	8	7		1200	500	2000	38 40	38 40
Drake, Ada H., 303 Mt. Auburn			1				3800	10	25	2	1	7164	1600	5400	103 68	103 68
Draper, Jane F., 54 Barnard ave.			1				3500	11	9	2	8	10324	1050	4550	87 36	87 36
Draper, William H.		600														11 52
Garage, Barnard ave.							300	10	10	14	A	9843	1000	1300	24 96	24 96
Drew, Fannie I., 17 Winsor ave.			1				5500	11	35	3	152 153 154	9600	1700	7200	138 24	138 24
Drew, Julia A., Keith								16	1	14	12	5313	300	300	5 76	5 76
								16	1	15	11	4990	300	300	5 76	5 76
Drew, Patrick, 359 Arlington			1				1500	16	1	16	9	10020	600	2100	40 32	40 32
Driscoll, John, 16 Ladd			1				2000	9	7	4	10	6600	700	2700	51 84	51 84
Driscoll, Marie J., 38-40 Eliot			2				5000									
Garage							100	1	9	8	52	8025	1600	6700	128 64	128 64
Drummey, Joseph L., 95 Mt. Auburn		500														9 60
Ducakis, Estratios G., 37 Elton ave.		200														3 84

Dugan, Sarah A., 24 Rutland		1			2000				57a					
									57					
			1		500	7	4a	30	59	12742	400	2900	55 68	55 68
Dumphy, Patrick J., 45 Grenville rd.		1			3800									
		1			1000	11	15	7		45460	1000	5800	111 36	111 36
Duncan, William W.	1500													28 80
15 Upland rd.		1			4700	11	37	18	18	8864	1100	5800	111 36	111 36
									1					
									3					
Dunn, Julia, 19 Lyons ct.		1			1200	1	22	19a	8	6000	300	1500	28 80	28 80
Durfee, Katherine S. B., 4 Galen		1			3000	1	2	13		22950	5200	8200	157 44	157 44
Durvin, Francis P., 13 Eliot	200													3 84
Durnan, James H., 17 Melendy ave.	900													17 28
		1			4000	12	26	3	51	6000	750	4750	91 20	91 20
56-58 Melendy ave.		2			3000									
			1		400	12	27	14	43	4400	550	3950	75 84	75 84
Dutton, Florence, 206 Arlington		1			3000									
			1		500	12	30	2		50660	4000	7500	144 00	144 00
Dwyer, John, heirs or devisees of, 250-254 Main		2			2500	2	7	7		6450	950	3450	66 24	66 24
Dwyer, John F., 71 Spruce		1			3500	10	24	3	5	5966	600	4100	78 72	78 72
Dwyer, Margaret, 71 Spruce						10	24	4	4	5600	550	550	10 56	10 56

Name and Residence of Person Assessed.	Location of Property.	Aggregate Personal Estate.	Dwellings.	Blocks.	Stables.	Sheds.	Value.	Section.	Block.	Division.	Plan Lot.	Feet of Land.	Value.	Total Value of Real Estate.	Tax on Real Estate.	Aggregate Tax.
Dwyer, Mary A., and McNamara, Katherine G., 182 Main								2	5	36		6928	1400	4800	92 16	92 16
Dyer, Abbie, 100 Franklin		1650														31 68
								10	21	6	12	13136	2100	2100	40 32	40 32
			1				2500									
					1		400	10	21	7	13	10088	1500	4400	84 48	84 48
Dyer, Bridget D., Lexington								6	1	33	13	4000	250	250	4 80	4 80
	62 Lexington		1				2000									
					1		250	6	1	34	14	4000	2500	2500	48 00	48 00
Earle, Julia H., extry est. Edward P. Earle, 125 Galen			1				4000	1	12	13		5490	1400	5400	103 68	103 68
Eaton, Henry A., 54-56 Capitol			2				3800	1	10	9	9 10	7500	1350	5150	98 88	98 88
Eccles, David, and ux., and Annie, 86 Hovey			1				2500	4	10	11	55	10000	700	3200	61 44	61 44
Eckerk, John E.		1800														34 56
Eckert, Valentine, Walnut			1				7500									
	Garage						500	10	20	5	4	10622	2050	10050	192 96	192 96

E. C. Manufacturing Co., rear Spring	10000													192 00
Factory					5200									
Machine shop					500	10	9	10		7526	1100	6800	130 56	130 56
Barn and factory, rear Palfrey					1000									
Barn					2000	10	9	15		11980	1500	4500	86 40	86 40
Edgecomb, Elias J., Wilmot		1			2000	6	16	33	16a	7250	300	2300	44 16	44 16
Edgecomb, Freeman, 19 Royal		1			2600	9	9	9	36	7350	900	3500	67 20	67 20
Edwards, William H.	1000													19 20
35 Fayette		1			2400									
				1	400									
Greenhouse					150	3	4	5		16040	3200	6150	118 08	118 08
Eisenhaur, Ida J., 7 Oliver rd.		2			2500	12	25	19	4	2621	250	2750	52 80	52 80
Melendy ave.						12	26	7	49	6000	800	800	15 36	15 36
Eisnor, Titus E., 138 Edenfield ave.						3	49	38	50	4105	200	200	3 84	3 84
		1			4700	3	49	39	51	2000	300	5000	96 00	96 00
Elliott, James, & Co.	150													2 88
Elliott, Margaret, Irving						9	18	10	22	2800	300	300	5 76	5 76
165 Irving		1			2000	9	18	11		4843	700	2700	51 84	51 84
Elliott, Sterling	2000													38 40
48 Maple		1			4000									
				1	1000	1	4	12		10136	1800	6800	130 56	130 56
Ellison, Bertram P., 77 Russell ave.	7000													134 40
Ellison, Lillian H., 77 Russell ave.		1			4000	11	7	4		12744	2250	6250	120 00	120 00

Name and Residence of Person Assessed.	Location of Property.	Aggregate Personal Estate.	Dwellings.	Blocks.	Stables.	Sheds.	Value.	Section.	Block.	Division.	Plan Lot.	Feet of Land.	Value.	Total Value of Real Estate.	Tax on Real Estate.	Aggregate Tax.
Ellorian, Thomas, 43 Bigelow ave.			1				1500	12	28	2	19	2550	250	1750	33 60	33 60
Emerson, Margaret J., 247 Mt. Auburn			1				10000									
					1		500	10	22	1	44	13346	3700	14200	272 64	272 64
Emerson, William M.		4000														76 80
Emery, Frank D.		500														96 00
	Bellevue rd.							11	15	13	3	26747	1600	1600	30 72	30 72
Essayan Bros.		300														5 76
Essayan, Boghas and Karekin, 37 Quimby			1				2500	12	20	5	22	5250	500	3000	57 60	57 60
Evans, Albertina M., 73 Capitol			1				2800	1	9	33	28	4750	850	3650	70 08	70 08
Evans, Charles E.		750														14 40
	672 Main		1				2500									
	Tank						100									
	Three Barns						500									
	Eight Greenhouses						2500	7	3	1		348850	5600	11200	215 04	215 04
	Greenhouse, Rutland						2000	7	4	18	36	6053	2300	2300	44 16	44 16
								7	4	19	38	6150	200	200	3 84	3 84
								7	4	20	40	6248	200	200	3 84	3 84
								7	4	21	42	6346	200	200	3 84	3 84
								7	4	22	44	6444	200	200	3 84	3 84
								7	4	23	46	6542	200	200	3 84	3 84
								7	4	24	48	6640	200	200	3 84	3 84
								7	4	25	50	6738	200	200	3 84	3 84
								7	4	26	52	6836	200	200	3 84	3 84
								7	4	27	54	6933	200	200	3 84	3 84

Evans, Ella C., 78 Marshall		1			6000									
			1		500	3	5	7	6, 7	19897	4000	10500	201 60	201 60
Evans, Mary E.	300													5 76
Fairbanks, Franklin W., Spruce		1 [2]			5000	10	25	22	8, 9	10000	1000	6000	115 20	115 20
						10	25	23	71½	5000	500	500	9 60	9 60
Fairfield, Grace A., 1063 Belmont		1			3500									
			1		1000	5	30	1		28780	1400	5900	113 28	113 28
Fall, Edward M. L., garage, Boyd					400	1	12	11		7170	1400	1800	34 56	34 56
2 Boyd		1 [2]			5000	1	12	12		7500	1900	6900	132 48	132 48
Fanning, Mary, 33 Hunt		1			2400	1	3	2		5000	800	3200	61 44	6144
Farley, Charles A.	200													3 84
Farley, Charley A. and Mary A., 60 Church		1			4000									
			1		600	3	16	6		7497	1500	6100	117 12	117 12
Farley, Millie E., 537-539 Mt. Auburn		2			4000									
543-545 Mt. Auburn		2			4000	12	25	3		15382	3100	11100	213 12	213 12
6-8 Oliver rd.		1 [6]			7500									
10-12 Oliver rd.		1			2500	12	25	7		10000	1000	11000	211 20	211 20
19-21 Dexter ave.		2			3500	12	25	10	65	12000	1500	5000	96 00	96 00
Adams						12	25	18	73	1129	200	200	3 84	3 84
Farnham, Thos. H., heirs or devisees of, 51 Franklin		1			3500	10	19	11		8918	1400	4900	94 08	94 08
Farraher, Michael, 3-5 Ladd		1			2400	9	6	34		4140	600	3000	57 60	57 60
Farrell, John J., 7-9 Spring ct.		1			1500									
									12					
		1 [2]			2000	16	20	8	17	4160	200	3700	71 04	71 04

Name and Residence of Person Assessed.	Location of Property.	Aggregate Personal Estate.	Dwellings.	Blocks.	Stables.	Sheds.	Value.	Section.	Block.	Division.	Plan Lot.	Feet of Land.	Value.	Total Value of Real Estate.	Tax on Real Estate.	Aggregate Tax.
Farrell, Murtagle, Belmont			1 [2]				5000	16	8	6	9	4602	850	5850	112 32	112 32
	798-804 Mt. Auburn		1 [2]				4000	16	8	9	3	5300	1300	5300	101 76	101 76
Farrell, Patrick and Jane, 19 Lyons ct.								1	22	19	1, 3 8	3700	200	200	3 84	3 84
Farrington, Daniel, 144-146 Sycamore			2				3000	5	22	1	34 35 36	5999	300	3300	63 36	63 36
Farrington, Thomas F., 6 Morse			1				3000	1	11	9	1	3796	800	3800	72 96	72 96
Farwell, Martha A., heirs or devisees of, 71 Winter			1				2000	3	17	1		5520	800	2800	53 76	53 76
Farwell, William E., 71 Winter								3	17	2		3900	500	500	9 60	9 60
Favor, Martha T., 397 Mt. Auburn			1				4000									
					1		800	10	26	9		22973	3450	8250	158 40	158 40
Faxon, Harriet A., 18 Maple			1				3500	1	3	12		6000	1200	4700	90 24	90 24
Faxon, Harriet N., heirs or devisees of, 20 Chestnut			1				2300	2	5	39		11232	1600	3900	74 88	74 88
Fay, Charles E.		2500														48 00
	Marion rd.							3	6	8	19	8669	1400	1400	26 88	26 88
	79 Marshall		1 [2]				5000	3	6	6	17	12013	2400	7400	142 08	142 08

Fay, Minnie M., 139 Church		1			3800									
Garage					300	3	6	7	18	10869	2100	6200	119 04	119 04
Fenton, Francis J., 112 No. Beacon	500													9 60
									10					
Fenton, Mary J., 60-62 Capitol		2			4000	1	10	8	11	7500	1350	5350	102 72	102 72
No. Beacon and Arsenal		2			4500									
		2			3000									
		2			2000									
			1		600	9	2	5		60287	7500	17600	337 92	337 92
Ferden, Thomas J. and Annie, 73 Fayette		1			1200	3	24	12		9160	1150	2350	45 12	45 12
Fernald, Marietta C., 105 Mt. Auburn		1			4000	10	12	8		14110	4900	8900	170 88	170 88
Ferrins, Rose K., 16 French		1			1600	2	13	8		6800	700	2300	44 16	44 16
Fewkes, Catherine H., 41 Maple		1			1300	1	2	6		5424	1000	2300	44 16	44 16
Fewkes, Jesse, heirs or devisees of, 53 Maple		1			1000	1	2	8		6400	1150	2150	41 28	41 28
Fife, Fred C., 167-169 Church		1 2			4000	3	8	5	10	6099	800	4800	92 16	92 16
Fifield, John E., heirs or devisees of	3700													71 04
17-21 Fayette		1			3000									
		1 2			4000	3	4	4		19488	2900	9900	190 08	190 08
44 Fayette		1			1500	3	16	4		3694	550	2050	39 36	39 36
Files, Eben S., 65 Marshall		1 2			5000	3	6	4	15	7478	1350	6350	121 92	121 92
Finn, J. Eugene, 104 Langdon ave.		1			3500	11	32	36	94	4500	700	4200	80 64	80 64

Name and Residence of Person Assessed.	Location of Property.	Aggregate Personal Estate.	Dwellings.	Blocks.	Stables.	Sheds.	Value.	Section.	Block.	Division.	Plan Lot.	Feet of Land.	Value.	Total Value of Real Estate.	Tax on Real Estate.	Aggregate Tax.
Finn, Helen M.		200														3 64
First Baptist Church So., 21 Centre			1				2500	10	21	3	10	8935	1450	3950	75 84	75 84
Chapel, Belmont								16	8	2		6455	exempt			
Church building, Mt. Auburn								10	11	9		28700	exempt			
Fisher, John, heirs or devisees of, 61 No. Beacon			1				1200	9	6	17	3	5884	1000	2200	42 24	42 24
Fisher, Martin W., 61 No. Beacon								9	4	40	44	3877	400	400	7 68	7 68
Fitch, Mary A.		300														5 76
Fitz, Charles F.		1000														19 20
Fitz, Charles F. and Annie G., 18 Common			1				2600	10	11	8		20540	3000	5600	107 52	107 52
Fitzgerald, Annie A., 7-9. Cottage			2				1800	16	10	3		4494	550	2350	45 12	45 12
								16	10	5		7379	750	750	14 14	14 40
								16	10	6		6271	600	600	11 52	11 52
Fitzgerald, Edward W., heirs of devisees of, 17-21 Forest			1				300									
			1				1500	3	38	5		9248	500	2300	44 16	44 16
Fitzgerald, Honora, 25 Grenville rd.			1				1000									
			1				600	11	15	6		20400	500	2100	40 32	40 32

Fitzgerald, Patrick R., Rifle ct., Sawin...		2			1500	16	20	7	11 18	4160	200	1700	32 64	32 64	
Fitzpatrick, Peter, 28-30 Melendy ave...		1 [3]			5200				8 40						
34-36 Melendy ave.		1 [3]			5000	12	27	19	40	11000	1650	11850	227 52	227 52	
Fitzsimmons, Bernard, heirs or devisees of, 79 Morse.....		1			2000	1	10	33	10	6633	850	2850	54 72	54 72	
Flaherty, Katherine, 79 Myrtle.....		1			4000				23 26						
			1		1000	2	14	20	27	22199	1500	6500	124 80	124 80	
Flaherty, William.....	500													9 60	
Flaherty, William, et al., 154-156 Main...		2			2500										
164-166 Main		2			1500										
			1		500										
172-174 Main		2			1500										
			1		150	2	5	3	4	29433	5900	12050	231 36	231 36	
Fleming, Henry E., 32 Eliot.....		1			3200										
			1		500	1	9	12	48	6037	1200	4900	94 08	94 08	
Fleming, John J.....	1000													19 20	
Fleming, Margaret, 18 Hudson.....		1			1500	3	33	12	14	8400	450	1950	37 44	37 44	

Name and Residence of Person Assessed.	Location of Property.	Aggregate Personal Estate.	Dwellings.	Blocks.	Stables.	Sheds.	Value.	Section.	Block.	Division.	Plan Lot.	Feet of Land.	Value.	Total Value of Real Estate.	Tax on Real Estate.	Aggregate Tax.
Fleming, Mary C., 11 Dexter ave.			1				2500	12	25	8	G	5000	750	3250	62 40	62 40
			1				2500	12	25	9	H	5000	750	3250	62 40	62 40
Fleming, Robert, Summer			1				1500	3	36	22		9365	750	2250	43 20	43 20
Fletcher, Albion C.		6900														132 48
	30 Irving		1				4500									
					1		800	10	12	5		10950	1850	7150	137 28	137 28
Flewelling, Walter A., 58 Hall ave.			1				1950	4	20	1	285	4500	200	2150	41 28	41 28
Flitcroft, Annie M., 48 Olney			1				1600	6	5	19	127	5095	300	1900	36 48	36 48
Flynn, Daniel C., 49 Charles			1				1500	6	5	31	141	2545	150	1650	31 68	31 68
Flynn, John, 298-300 Main			1				4000	2	12	5		7710	1000	5000	96 00	96 00
	Mt. Auburn		2				3200	10	5	2		5540	1950	5150	98 88	98 88
Flohr, Hannah E., heirs of devisees of, 19 Parker			1				1500	10	15	3	16	7484	1850	3350	64 32	64 32
Floyd, Alice M., Langdon ave.			1				5500	11	32	25	83	4500	700	6200	119 04	119 04
Fogarty, Roxy C., 21 Hillside ave.			1				3000	4	17	14	218	5000	300	3300	63 36	63 36
								4	17	15	217	5000	150	150	2 88	2 88
Faley, Augustine A., 66-68 Spring			2				3500	3	3	2		4928	1000	4500	86 40	86 40

Foley, Charles A.	1000													19 20
Foley, Ellen, 279 Pleasant		1			1000	2	18	6		7660	400	1400	26 88	26 88
Foley, Ellen E., 465-467 Pleasant		2			3900	6	1	2	18	5524	600	4500	86 40	86 40
Foley, Mary E., heirs or devisees of, Arsenal						9	1	22		1080	300	300	5 76	5 76
Foley, William C., heirs or devisees of, 95 Summer		2			2800									
4 Pearl		2			4500	3	17	7		9240	1450	8750	168 00	168 00
Blacksmith shop, 32 Arsenal					1000									
Paint and wheelwright shop					1000	10	3	8		6260	3750	5750	110 40	110 40
Ford, Alexander, and ux., Jane, Wilmot		1			2000	6	16	37	6	10000	300	2300	44 16	44 16
Ford, John C.	200													3 84
Ford, Thomas H., 114 Forest		1			2000	3	43	1	55	6164	300	2300	44 16	44 16
Ford, Thomas H., and ux., Mary, 112 Forest		1			2000	3	43	2	56	6689	350	2350	45 12	45 12
						3	43	3	55	11352	550	550	10 56	10 56
Ford, Thomas, heirs or devisees of, 136-138 Main														
6-12 Church Hill		2			1500	2	4	1		3338	850	2350	45 12	45 12
14 Church Hill		1			1600									
69 Pleasant		1			500	2	4	2		5530	1300	3400	65 28	65 28
48 French		1			600	2	5	29		4368	650	1250	24 00	24 00
		1			1500									
180-182 Summer				1	100	2	15	3		7696	400	2000	38 40	38 40
		2			1600									
184-186 Summer									184					
112 Forest		2			800	3	37	4	186	10216	800	3200	61 44	61 44
		1			2000	3	45	2	56	6689	350	2350	45 12	45 12

Name and Residence of Person Assessed.	Location of Property.	Aggregate Personal Estate.	Dwellings.	Blocks.	Stables.	Sheds.	Value.	Section.	Block.	Division.	Plan Lot.	Feet of Land.	Value.	Total Value of Real Estate.	Tax on Real Estate.	Aggregate Tax.
Forest, Michael A., heirs or devisees of, 66 Nichols ave			1				3000									
					1		400	12	31	8	96	10657	1050	4450	85 44	85 44
Forsaith, Alice C., 26 Hawthorne			1				3000	3	24	3		5539	550	3550	68 16	68 16
Fossett, Nora, Dexter ave								16	11	14	15	4663	850	850	16 32	16 32
Foster, Eudora L., 75 Marion rd			1				2500	3	28	13	38a	5325	600	3100	59 52	59 52
Foster, George Lewis, 343 School			1				4000	11	31	2	210	4418	800	4800	92 16	92 16
Fox, A. B		1500														28 80
Franzen, Margretha, 107 Fayette			1				3000	3	26	2		9610	950	3950	75 84	75 84
											79					
											80					
Fraser, Angus, 244 Sycamore			1				1600	5	28	10	81	7500	350	3950	75 84	75 84
	240 Sycamore		1				2000	5	30	9	272	2430				
	Gill rd.							5	30	10	271	1950	250	250	4 80	4 80
Fraser, Experience W., 24 Washburn			1				2500									
					1		300	10	19	6	33	6500	1000	3800	72 96	72 96
Fraser, Joseph T., heirs or devisees of, 73 Nichols ave			1				2000									
					1		100	12	27	13	44	10580	1000	3100	59 52	59 52

Fraser, Margaret H., 246 Sycamore		1			1500	5	28	9	82	2500	150	1650	31	68	31 68
Fraser, Margaret R., 20 Hersom		1			1800	6	9	36	344 345	5782	200	2000	38	40	38 40
Fraser, Will H.	300														5 76
Frazer, Alexander W.	200														3 84
Freeman, Nancy, Arlington		1			2500	16	2	13	5	4939	500	3000	57	60	57 60
Frigio, Rafaele, 34 Bigelow ave.		1			3250										
				1	200	12	30	6	6	9565	1200	4650	89	28	89 28
Fuller, Annie M., 297 Waverley ave.		1			1500	4	10	5	40	10450	600	2100	40	32	40 32
Fuller, Carrie M., Palfrey						3	27	11	10	14013	1400	1400	26	88	26 88
119 Palfrey		1			6500										
				1	1000	3	27	12	9	19724	2450	9950	191	04	191 04
Bungalow, Pearl					3500	3	27	14	7, 8	9957	1800	5300	101	76	101 76
Bungalow					3500	3	27	15	6	8939	1300	4800	92	16	92 16
Fuller, Samuel A., Spruce	400														7 68
						10	31	24	21	5000	350	350	6	72	6 72
						10	31	31	14	5000	350	350	6	72	6 72
						10	31	32	13	5000	350	350	6	72	6 72
				1	300	10	31	33	12	5000	350	650	12	48	12 48
						10	31	34	11	5000	350	350	6	72	6 72
						10	31	36	9	5000	350	350	6	72	6 72
						10	31	37	8	6905	450	450	8	64	8 64
						10	31	38	7	7616	500	500	9	60	9 60
						10	31	40	5	4450	300	300	5	76	5 76
						10	31	41	4	9418	550	550	10	56	10 56

Name and Residence of Person Assessed.	Location of Property.	Aggregate Personal Estate.	Dwellings.	Blocks.	Stables.	Sheds.	Value.	Section.	Block.	Division.	Plan Lot.	Feet of Land.	Value.	Total Value of Real Estate.	Tax on Real Estate.	Aggregate Tax.
Fuller, Samuel A., Spruce. Continued....																
								10	31	42	3	9690	600	600	11 52	11 52
								10	31	43	2	4827	300	300	5 76	5 76
								10	32	2	53	5000	350	350	6 72	6 72
								10	32	5	50	5000	350	350	6 72	6 72
								10	32	6	49	5000	350	350	6 72	6 72
								10	32	8	47	5683	400	400	7 68	7 68
								10	32	9	46	5683	400	400	7 68	7 68
								10	32	10	45	5562	400	400	7 68	7 68
								10	32	11	44	5000	350	350	6 72	6 72
								10	32	12	43	5000	350	350	6 72	6 72
								10	32	15	40	4000	300	300	5 76	5 76
								10	32	22	33	5000	250	250	4 80	4 80
								10	32	23	32	5000	150	150	2 88	2 88
								10	32	24	31	5000	150	150	2 88	2 88
	School		1 2				4500	10	32	27	27	4954	300	4800	92 16	92 16
								10	32	28	28	6808	400	400	7 68	7 68
								10	32	29	29	5846	250	250	4 80	4 80
	Cypress							10	32	30	81	5000	200	200	3 84	3 84
								10	32	31	80	5000	200	200	3 84	3 84
								10	32	32	79	5000	200	200	3 84	3 84
								10	32	33	78	5000	250	250	4 80	4 80
								10	32	37	74	5000	250	250	4 80	4 80
								10	32	39	72	5000	250	250	4 80	4 80
								10	32	41	70	5000	250	250	4 80	4 80
								10	32	42	69	5000	250	250	4 80	4 80
								10	32	43	68	5000	250	250	4 80	4 80
								10	32	44	67	5000	250	250	4 80	4 80
								10	32	45	66	5257	250	250	4 80	4 80

Fuller, Samuel A. Continued.....															
Walnut						10	32	47	64	4851	250	250	4	80	4 80
						10	32	48	63	4851	250	250	4	80	4 80
						10	32	49	62	4851	250	250	4	80	4 80
						10	32	50	61	5257	250	250	4	80	4 80
						10	32	51	60	5000	250	250	4	80	4 80
						10	32	52	59	5000	250	250	4	80	4 80
						10	32	53	58	5000	250	250	4	80	4 80
						10	32	54	57	5000	250	250	4	80	4 80
						10	32	55	56	5000	250	250	4	80	4 80
						10	32	56	55	5000	250	250	4	80	4 80
						10	32	57	1	3613	200	200	3	84	3 84
						10	33	2	95	4290	400	400	7	68	7 68
Cypress						10	33	3	94	3396	350	350	6	72	6 72
						10	33	4	93	4017	400	400	7	68	7 68
						10	33	6	91	5281	250	250	4	80	4 80
						10	33	8	89	6263	300	300	5	76	5 76
						10	33	10	87	7712	400	400	7	68	7 68
rear Cypress						10	33	11	86	1955	100	100	1	92	1 92
School						10	33	13	82	6079	600	600	11	52	11 52
						10	33	14	83	4758	500	500	9	60	9 60
Fuller, Samuel A., 2d, unfinished, Walnut		1 6			8250	10	33	19	99	7040	750	9000	172	80	172 80
Fuller, S. Isabella, 176 Spruce.....		2			3500	10	31	22	23	5000	350	3850	73	92	73 92
162 Spruce		2			3000	10	31	26	19	5000	350	3350	64	32	64 32
126 Spruce		1			4000	10	31	35	10	5000	350	4350	83	52	83 52
Spruce		1 2			3000	10	32	17	38	5000	350	3350	64	32	64 32
48 Cypress		1			3300	10	32	34	77	5000	250	3550	68	16	68 16
38 Cypress		1			3300	10	32	36	75	5000	250	3550	68	16	68 16

Name and Residence of Person Assessed.	Location of Property.	Aggregate Personal Estate.	Dwellings.	Blocks.	Stables.	Sheds.	Value.	Section.	Block.	Division.	Plan Lot.	Feet of Land.	Value.	Total Value of Real Estate.	Tax on Real Estate.	Aggregate Tax.
Fuller, S. Isabella. Continued.....																
	40 Cypress		1				3300	10	32	38	73	5000	250	3550	68 16	68 16
	32 Cypress		1				3300	10	32	40	71	4000	250	3550	68 16	68 16
	152 Walnut		1				500									
					1		200	10	33	1	96	6639	700	1400	26 88	26 88
	43 Cypress		1				3300	10	33	7	90	6386	300	3600	69 12	69 12
	51 Cypress		1 [2]				3300	10	33	9	88	6727	350	3650	70 08	70 08
	176 Walnut		1 [6]				4000	10	33	20	98	5000	600	4600	88 32	88 32
	172 Walnut		1				4000	10	33	21	97	5000	600	4600	88 32	88 32
											93					
	168 Walnut		1 [6]				6000	10	33	22	94	3600	500	6500	124 80	124 80
											94					
	164 Walnut		1 [6]				6000	10	33	23	95	4200	500	6500	124 80	124 80
Gallagher, Ellen M. and Catherine T., 9-11 Cross.....			1				1000									
			1				700	2	3	16		3030	750	2450	47 04	47 04
Gallagher, John A., 3d.....		500														9 60
	3 Green		1				2500	2	7	10		7407	1500	4000	76 80	76 80
					1		500	2	7	11		8845	1350	1850	35 52	35 52
Gallagher, T. James, Laurel.....			1 [2]				4000	12	15	7	72	5700	700	4700	90 24	90 24
											20					
Gallagher, Thomas F., 114-118 Waltham.			2				3500	8	2	3	21	10000	500	4000	76 80	76 80
	off Bridge							8	2	8	26	5000	250	250	4 80	4 80
								8	2	9	27	5000	250	250	4 80	4 80

Gallagher, Richard F., 53-55 Green.....	2			1800	2	9	3		7392	750	2550	48 96	48 96
Galvin, Catherine E., 61 Pleasant.....	1			2400	2	4	13		8110	1600	4000	76 80	76 80
Galvin, Edward J., 174 Main, Rosedale ter.					7	12	22	22	7456	150	150	2 88	2 88
					7	12	23	23	8041	150	150	2 88	2 88
Galvin, Mary A., 110 Brookline.....	1			1500									
		1		250				511 to					
		1		100	5	10	43	516	16598	600	2450	47 04	47 04
Gannon, John A., 16-18 Stanley ave.....	2			1500	8	3	1	35	10800	550	2050	39 36	39 36
Garabedian, Haig, 1 Oliver rd.....	1			2500	12	25	22	1	2250	250	2750	52 80	52 80
Gardner, Abby M., and Dickinson, Mabelle W., store, 104-106 Main.....				3000	2	4	8		6066	2400	5400	103 68	103 68
Cuba and Main	2			3000	2	7	6		6500	1000	4000	76 80	76 80
Dana ter.	1			3800									
	2			3500									
	1			2000									
	1			2000									
	1			3000	3	3	4		39490	5750	20050	384 96	384 96
17 Winter	1			4500									
27-29 Winter	2			5000									
		1		1500	3	18	5		43060	6500	17500	336 00	336 00
Cross and Winter	2			2500	3	18	11		3832	600	3100	59 52	59 52
Winter					3	18	12		5412	450	450	8 64	8 64

Name and Residence of Person Assessed.	Location of Property.	Aggregate Personal Estate.	Dwellings.	Blocks.	Stables.	Sheds.	Value.	Section.	Block.	Division.	Plan Lot.	Feet of Land.	Value.	Total Value of Real Estate.	Tax on Real Estate.	Aggregate Tax.
Gardner, Charles B., heirs or devisees of,																
Cross			2				2500									
				1 4			5000	2	4	9		9000	5400	12900	247 68	247 68
	9 Winter		1				5000	3	18	8		6656	1000	6000	115 20	115 20
Garhart, Nathan K.		1200														23 04
	37 Langdon ave.		1				4500									
											69					
											70					
	Auto shed						300	11	36	8	71	9500	1350	6150	118 08	118 08
Garito, Antonio, 150 Fayette			1				800	3	36	19		4769	400	1200	23 04	23 04
Gavin, Bridget A., No. Beacon, 50 Capitol			1				2500	1	10	10	8	5142	959	3450	66 24	66 24
	North Beacon							9	2	3		10625	1300	1300	24 96	24 96
	Ladd							9	7	5	9	6600	650	650	12 48	12 48
	Irving							9	7	14	21	6720	700	700	13 44	13 44
Gavin, Jennie A., Arsenal							500									9 60
	100 Pleasant		2				2800	2	1	12	3	5589	700	3500	67 20	67 20
	98 Pleasant		2				3200	2	1	13	2	4610	600	3800	72 96	72 96
	3-5 Pleasant		1				1800	2	3	9		1980	3000	4800	92 16	92 16
	Homer							2	14	12	18	2885	200	200	3 84	3 84
								2	14	13	19	2827	200	200	3 84	3 84
	56 Forest		1				1000									
					1		200	3	41	5	15	7709	450	1650	31 68	31 68
								3	41	6	14	8302	400	400	7 68	7 68

Gavin, Jennie A. Continued														
Lowell ave.						4	7	5	101	10450	600	600	11 52	11 52
Carriage shop, 121-123 Arsenal					1000									
House and store, 82-88 North Beacon					5000									
House, 66 Irving					3000									
Barn					300	9	2	1		25506	3000	12300	236 16	236 16
129 Arsenal	2				2000	9	2	2		11000	1100	3100	59 52	59 52
						12	13	4		37277	3000	3000	57 60	57 60
92 Dexter ave.	1				3500	12	20	17	38	5025	500	4000	76 80	76 80
68 Dexter ave.	1 [2]				3500	12	20	23	32	5240	500	4000	76 80	76 80
Gavin, Bridget A., and Fearing, Alice I., Pleasant						2	14	21		43560	1500	1500	28 80	28 80
Gavin, John J., heirs or devisees of, 90-92 North Beacon	2				1000									
94-96 North Beacon	2				2400									
98 North Beacon	2				900									
100 North Beacon	1				700									
				1	50	9	2	4		8550	1100	6150	118 08	118 08
George, Anna E., heirs or devisees of, 8-10 Pearl	2				2100	3	17	5, 6		24784	3700	5800	111 36	111 36
Gerry, Joseph W. and Elizabeth B., 35 Marion rd.	1				4500	3	7	5	28	9469	1600	6100	117 12	117 12
Geyekian, Arthur S., 82 Dexter ave.	1				2800	12	20	19	36	5164	500	3300	63 36	63 36
Gilligan, Bartholomew, 291 Arsenal	1				2000	9	5	6		11150	1000	3000	57 60	57 60

Name and Residence of Person Assessed.	Location of Property.	Aggregate Personal Estate.	Dwellings.	Blocks.	Stables.	Sheds.	Value.	Section.	Block.	Division.	Plan Lot.	Feet of Land.	Value.	Total Value of Real Estate.	Tax on Real Estate.	Aggregate Tax.
Girard, Thomas and ux., Mary K., 37 Melendy ave			1				2800	12	26	9	48	6000	750	3550	68 16	68 16
Given, James, 547 Mt. Auburn			1				2400	12	25	4	5	4250	1000	3400	65 28	65 28
Given, Susan D., 531 Mt. Auburn			1				2400	12	25	1	2	3470	800	3200	61 44	61 44
Glasby, Frederick H., 30 Maple			1				3000	1	3	14		5000	1000	4000	76 80	76 80
Gleason, John, heirs or devisees of, Water			1				1000	1	4	1		1840	200	1200	23 04	23 04
	North Park			1 6			3600				18					
	17 North Park		1				2100	1	13	1	29	14790	2500	8200	157 44	157 44
	132 Main		1				1200									
						1	200	2	4	4		3362	900	2300	44 16	44 16
Gleason, Mabel W., 476 Mt. Auburn			1				7500	11	35	1	155	10444	2000	9500	182 40	182 40
Gleason, Patrick, heirs or devisees of, 188 Summer			1				1500	3	37	5	13	8097	500	2000	38 40	38 40
Gleason, Walter H.		11000														211 20
Gleason, Walter H., tr. for Andrew Hetherston, unfinished house, Wilmot			1 2				3000	6	16	21		9600	500	3500	67 20	67 20
			4				4000	6	16	25		43000	1300	5300	101 76	101 76
			2				6000	6	16	33		17250	600	6600	126 72	126 72
	Main							6	16	39		806675	19000	19000	364 80	364 80

Gleason, Walter H., and Wild, Benjamin F., trustees, Winsor ave.							11	31	17	157	1800	300	300	5 76	5 76
Langdon ave.							11	32	26	84	2700	200	200	3 84	3 84
Mt. Auburn							11	34	1	230	12420	1800	1800	34 56	34 56
Winsor ave.							11	34	27	186	4800	550	550	10 56	10 56
										187					
							11	34	28	188	2880	350	350	6 72	6 72
							11	35	2		2400	250	250	4 80	4 80
Langdon ave.							11	35	20	102	4370	550	550	10 56	10 56
							11	35	29	112	4275	700	700	13 44	13 44
		1 [2]				500	11	35	32	115	2375	450	950	18 24	18 24
							11	35	33	116	4750	750	750	14 40	14 40
Glidden, Alfred A.	5000														96 00
Glidden, George F.	200														3 84
Glidden, Jennie M., 40 Laurel		1				3000									
				1		600	12	9	8	7	7129	700	4300	82 56	82 56
Glidden, Mary C., Adams ave.							11	25	1	10	28900	2800	2800	53 76	53 76
							11	25	4	12	19300	1900	1900	36 48	36 48
							11	25	5	11	15500	1500	1500	28 80	28 80
		1				6000	11	27	9	9	17330	2000	8000	153 60	153 60
Glover, Charles A.	800														15 36
55-57 Main		1				5500									
				1		400	3	1	9		7264	10900	16800	322 56	322 56
Priest rd.		1 [2]				4500	9	18	2	14	3605	400	4900	94 08	94 08
							9	18	3	14	3620	350	350	6 72	6 72
							9	18	4	15	3634	350	350	6 72	6 72
Shop	200						9	18	5	16	5480	550	750	14 40	14 40

Name and Residence of Person Assessed.	Location of Property.	Aggregate Personal Estate.	Dwellings.	Blocks.	Stables.	Sheds.	Value.	Section.	Block.	Division.	Plan Lot.	Feet of Land.	Value.	Total Value of Real Estate.	Tax on Real Estate.	Aggregate Tax.
Glover, Charles A. Continued.....																
	Irving							9	18	11	21	5629	550	550	10 56	10 56
								9	18	12	20	3718	400	400	7 68	7 68
								9	18	13	20	3690	400	400	7 68	7 68
	137 Irving		1[2]				4000	9	18	14	19	3662	400	4400	84 48	84 48
	Fifield		1				3000	9	19	15	10	6000	500	3500	67 20	67 20
								9	19	16	9	6570	500	500	9 60	9 60
											22					
Glynn, John, 14 Spring ct.....			1				1000	16	20	3	23	4296	200	1200	23 04	23 04
Glynn, Patrick, 12 No. Beacon, 53 Arsenal			2				1800	9	1	3	2	3260	800	2600	49 92	49 92
Glynn, William F., 51 Quimby.....			1				3200	12	20	8	25	5250	500	3700	71 04	71 04
Goldthwait, James A., Bellevue rd.....			1				4000	11	15	16	4	7148	350	4350	83 52	83 52
	Common							11	15	17	3	6988	350	350	6 72	6 72
								11	15	18	2	6755	350	350	6 72	6 72
								11	15	19	1	6572	350	350	6 72	6 02
Gooch, Ellen C., 35 Adams ave.....								11	27	4	4	18000	2700	9900	190 08	190 08
								11	27	5	5	18000	2650	2650	50 88	50 88
Gooch, Nathan G., 35 Adams ave.....		3300														63 36
Goodrow, John, 83 Spruce.....			1				3500	10	24	6	2	7200	700	4200	80 64	80 64
Goodspeed, George E.....		4000														76 80

Goodspeed, Gertrude A., 279 Mt. Auburn		1				4500	10	23	1	28	10578	2650	7150	137 28	137 28
Gordon, James	400														7 68
Gordon, Viola M., 50 Washburn and 28 Parker		1				3500									
Shop						200	10	19	1		6500	1000	4700	90 24	90 24
Goss, Atherton C., 35 Columbia	1000														19 20
Gott, George F., 31 Katherine rd.	500														9 60
Gott, Fannie K., 31 Katherine rd.							3	9	1		6956	600	600	11 52	11 52
		1				5000									
Garage						200	3	9	5		7790	1100	6300	120 96	120 96
Gould, Harry F., 8 Palfrey	2200														42 24
Gould, Mattie J., 8 Palfrey	13500														259 20
Grace, Jennie E., 10 Jewett		1				2000	1	15	5	51	7500	950	2950	56 64	56 64
Gradie, Anna M., 375 Mt. Auburn		1				4000	10	26	7	41	10830	2150	6150	118 08	118 08
Graham, Inez M., rear 21 Mt. Auburn		1				1000	10	3	4		2330	700	1700	32 64	32 64
4-6 Franklin		2				5000									
				1		300	10	20	11	16	14640	3650	8950	171 84	171 84
Graham, Robert J.	2350														45 12
		2				1800	10	8	8		2739	1100	2900	55 68	55 68
Gray, Arthur F., 20 Fayette	500														9 60
Katherine rd.							3	10	23	27	6141	500	500	9 60	9 60

Name and Residence of Person Assessed.	Location of Property.	Aggregate Personal Estate.	Dwellings.	Blocks.	Stables.	Sheds.	Value.	Section.	Block.	Division.	Plan Lot.	Feet of Land.	Value.	Total Value of Real Estate.	Tax on Real Estate.	Aggregate Tax.
Gray, Mabel S., 67 Church			1				1600	3	3	8		7120	1450	3050	58 56	58 56
	20 Fayette		1				3200									
					1		300	3	3	9		10730	1700	5200	99 84	99 84
Green, John F., 162 Spring		1000														19 20
Green, Wallace J., 76 Franklin		1000														19 20
			1				4200	10	21	11	15	7920	1200	5400	103 68	103 68
	46-48 Franklin		2				4500									
	Garage						200	10	21	12	21	13620	2200	6900	132 48	132 48
Green, William H., 29 Harrington								5	25	2	367 368	5000	250	2050	39 36	39 36
Greene, Ellen I., 21 Langdon ave.			1				4500	11	36	5	74	4750	850	5350	102 72	102 72
Greene, S. B. & Co., Arsenal		7150														137 28
	Store building						1000							1000	19 20	19 20
Gregg, Anne J., 70 Fayette			1				2800									
					1		200	3	17	3		5952	750	3750	72 00	72 00
	77 Fayette		1				1200	3	24	13		9143	1150	2350	45 12	45 12
	96-98 Riverside		2				3000	9	7	11	27	6034	800	3800	72 96	72 96
	22-24 Royal		2				3200	9	10	5	G	7740	950	4150	79 68	79 68
	109 Laurel, 123 Melendy ave.		2				3000	12	16	8	55	6028	600	3600	69 12	69 12
Gregg, Walter H.		3500														67 20

Grillo, Mateo and ux. Maria, 12 Yukon ave.		1				1800	12	37	13	14	2282	250	2050	39 36	39 36
Grogan, George F., 64 Waltham							2	21	7	5	6192	300	300	5 76	5 76
Grogan, Mary A., 64-66 Waltham		2				2000									
				1		50	2	21	8	6	6488	350	2400	46 08	46 08
Grund, Hedwig, 141 Spruce		2				4000	10	32	16	39	5000	350	4350	83 52	83 52
Guiffre, Emanuel B., 26 Mt. Auburn	650														12 48
Guiffre, Joseph, 75 Main	600														11 52
Guilfoil, William T., tr., 60 Olney		1				2300	6	5	15	157	3381	200	2500	48 00	48 00
Gullason, Charles T., store, Bigelow ave.						1000	12	28	6	17 18	5710	600	1600	30 72	30 72
Gunn, Selskar M	5000														96 00
Hackel, Julius, 158 Palfrey		1				3000	3	25	4		11805	950	3950	75 84	75 84
Hackett, Christina B., 17-19 Union		2				4300	1	7	10	90	5712	1150	5450	104 64	104 64
Hackett, Nora L., 29 Centre		1				4000	10	21	4	9	11584	1850	5850	112 32	112 32
Hadley, Marion W., 1 Appleton		1				5000	11	37	16	16	6510	800	5800	111 36	111 36
Hale, Charles A.	1500														28 80
Hale, Mary G., 18 Winsor ave		1				7000	11	34	31	190 191 192	12000	2150	9150	175 68	175 68

Name and Residence of Person Assessed.	Location of Property.	Aggregate Personal Estate.	Dwellings.	Blocks.	Stables.	Sheds.	Value.	Section.	Block.	Division.	Plan Lot.	Feet of Land.	Value.	Total Value of Real Estate.	Tax on Real Estate.	Aggregate Tax.
Hales, Alfred W., 40 Washburn							2800									
					1		600	10	19	3	36	10480	1250	4650	89 28	89 28
	90-92 Cypress		2				4500	12	10	14	100	5700	550	5050	96 96	96 96
										15						
	Unfinished house, School						2000	12	10	16	101	3920	300	2300	44 16	44 16
Hales, Louisa H., 49 Chester			1				2800	10	16	8	8	5496	1300	4100	78 72	78 72
Hall, Albert B., 12 Middle			1				1000	2	10	8		2680	250	1250	24 00	24 00
	17-19 Cuba		2				1800	2	10	10	4, 3	8452	850	2650	50 88	50 88
	3 Cuba and 270 Main		2				2500	2	11	3	1	5380	800	3300	63 36	63 36
	7-9 Cuba		2				3000	2	11	4	1	4760	750	3750	72 00	72 00
	17-19 Middle		2				2000	2	12	7		3910	400	2400	46 08	46 08
	38-40 Franklin		2				4500	10	21	13	20	12000	1950	6450	123 84	123 84
Hall, Charles W., 183 Grove		200														3 84
Hall, David, 51-53 Morse			2				3500	1	10	28	6	9104	1200	4700	90 24	90 24
Hall, Edward C., 45 to 53 Mt. Auburn			2				2200									
			2				2300									
			2				1500	10	5	3		16295	5150	11150	214 08	214 08
	55-57 Mt. Auburn		2				2400									
					1		600									
	59-61 Mt. Auburn		2				3300	10	5	4		17520	4900	11200	215 04	215 04
	63 Mt. Auburn		1				2800	10	5	5		7840	2800	5600	107 52	107 52

Hall, Edward C., Jr.	150													2 88
65 Mt. Auburn		1			2500	10	5	6		4915	1700	4200	80 64	80 64
40-42 Mt. Auburn		2			3000	10	8	9		3650	1450	4450	85 44	85 44
Hall, Ethel P., 182 Palfrey		1			2500	3	26	9	1	19103	1000	3500	67 20	67 20
Hall, Harry E., and Titus, William N., Jr., Garage, Watertown					4000	1	7	2a		8128	2400	6400	122 88	122 88
Hall, Myra G., 353 School		1			7500	11	31	4	207 208	4933	900	8400	161 28	161 28
Hall, Sarah A., 63 Mt. Auburn	500													9 60
Store building, 20-22-24 Mt. Auburn					7000	10	2	7		4542	10000	17000	326 40	326 40
Ham, Charles G., 20 Washburn		1			2700	10	19	7	32	8437	1100	3800	72 96	72 96
Ham, Joseph F., heirs or devisees of, Wesley, E. Monk, adm., 111-113 Riverside		2			4200	9	19	6	3	6000	700	4900	94 08	94 08
						9	19	7	2	6000	600	600	11 52	11 52
Fifield						9	19	10	15	6000	500	500	9 60	9 60
						9	19	11	14	6000	500	500	9 60	9 60
Hamlen, Willis C., Hawthorne						3	25	14	5	6000	700	700	13 44	13 44
Hammill, Catherine A., 66 Capitol		1			2800	1	10	6	13	5000	900	3700	71 04	71 04
70 Capitol		1			2800	1	10	7	12	5000	900	3700	71 04	71 04
Hampson, William H., Hillside rd.						11	36	29	35	4750	900	900	17 28	17 28
24 Hillside rd.		1			5000	11	36	30	36	4750	800	5800	111 36	111 36
Hamrock, Michael, Prescott						6	4	24	94	4000	200	200	3 84	3 84
						6	4	25	95	4000	200	200	3 84	3 84
9 Fayette		1			1600									
			1		150	3	4	2		8512	1450	3200	61 44	61 44

Name and Residence of Person Assessed.	Location of Property.	Aggregate Personal Estate.	Dwellings.	Blocks.	Stables.	Sheds.	Value.	Section.	Block.	Division.	Plan Lot.	Feet of Land.	Value.	Total Value of Real Estate.	Tax on Real Estate.	Aggregate Tax.
Hanlon, Margaret, 69 Lowell ave.			1				1800	4	7	4	100	5170	250	2050	39 36	39 36
Hanson, Andrew J., Purvis			1[2]				3900	6	2	6	53	4000	350	4250	81 60	81 60
	Chapman							6	8	31	300	4000	150	150	2 88	2 88
Harcourt, Harry		500														9 60
Harrington, Charlotte M., Belmont								5	28	59	34	2927	150	150	2 88	2 88
								5	28	60	322	2745	150	150	2 88	2 88
Harrington, Everett W.		5000														96 00
	984 Belmont		1				2500									
					2		2000									
					1		500									
	Piggery						200	5	2	1		471794	6600	11800	226 56	226 56
								5	3	34		524713	6700	6700	128 64	128 64
	Warren							5	12	1		451250	4500	4500	86 40	86 40
Harris, Edna Lincoln, 81 Galen			1[2]				5000	1	8	14	75	5377	1350	6350	121 92	121 92
	133 Barnard ave.		1				4000	11	11	18	16	11000	1200	5200	99 84	99 84
Harris, Jennie F., 169 Palfrey			1				3000	3	27	8		19332	1200	4200	80 64	80 64
Harrison, James R., 426 Main		100														1 92
			1				2100									
					1		200	2	16	3		21980	2200	4500	86 40	86 40

Harrison, Jennie M., Irving							9	9	2	32	6355	650	650	12 48	12 48
Harrison, Mary E., 36 Howard		1				1500	2	16	1		2720	300	1800	34 56	34 56
24 Howard		1				800									
				1	1	150	2	16	2		24285	2000	2950	56 64	56 64
Warren							5	13	1		302556	4000	4000	76 80	76 80
Hartford, Jane A., 264 North Beacon		1				1200									
				1		500	9	5	13		21708	1750	3450	66 24	66 24
Hartford, Julia A., 142 Irving		1				3000	9	19	9	16	6000	750	3750	72 00	72 00
Hartshorn, Edith M., Langdon ave		1				3500	11	35	24	106 107	6175	1100	4600	88 32	88 32
Hartwell, Albert H., heirs or devisees of, 54 Russell ave							11	8	8	2	8833	1500	1500	28 80	28 80
		1				5000	11	89	1		9723	1750	6750	129 60	129 60
35 Columbia		1				4000									
Garage						200	11	9	9		8302	1050	5250	100 80	100 80
Hartwell, Ella E.	2200														42 24
Harvey, Ada F. L., 19 Oliver		1				3200	3	13	3	77	8517	1600	4800	92 16	92 16
Harvey, Fannie, 16 Chestnut		1				2000	2	5	38		4705	850	2850	54 72	54 72
Harvey, Susan E., 42 Carroll		1				1000	4	9	6	97	20900	1000	2000	38 40	38 40
Haskell, Fred M., 227 Sycamore		1				2000	5	29	1	149 150 151	9720	500	2500	48 00	48 00
Hatch, Albert W., 28 Oliver		2				4000	3	27	17	4	7040	1250	5250	100 80	100 80

Name and Residence of Person Assessed.	Location of Property.	Aggregate Personal Estate.	Dwellings.	Blocks.	Stables.	Sheds.	Value.	Section.	Block.	Division.	Plan Lot.	Feet of Land.	Value.	Total Value of Real Estate.	Tax on Real Estate.	Aggregate Tax.
Hatch, Lizzie W., heirs or devisees of, 22 Fifield			1				2000	9	19	13	12	6000	600	2600	49 92	49 92
Hatch, Margaret E., 3 Melville ter.			1				3500	1	11	5	5	3071	650	4150	79 68	79 68
Hatch, Orrin R.,		300														5 76
Hauck, William, 104 Spruce			1				4000									
					1		300	10	31	39	6	12201	900	5200	99 84	99 84
	186-188 Walnut		2				1500	10	33	18		12192	1200	2700	51 84	51 84
Havecan, Mary, Webster								5	10	11	424	2400	100	100	1 92	1 92
								5	10	12	425	2400	100	100	1 92	1 92
	Brookline							5	10	31	499	2400	100	100	1 92	1 92
								5	10	32	500	2400	100	100	1 92	1 92
Hawes, Lena F., 50 Marshall			1				3600	3	5	11	11	8022	1600	5200	99 84	99 84
	140 Spring		1				3700	3	6	1	12	7928	1600	5300	101 76	101 76
	32 Oliver		1				3500	3	27	21	84	13910	1400	4900	94 08	94 08
	137 Melendy ave., 200 Cypress		2				3000	12	16	9	63	6242	600	3600	69 12	69 12
Hawkins, Louisa, Harnden ave.			1				2500	4	2	4	28	10450	600	3100	59 52	59 52
Hayden, Annie A., 18-20 Arlington			2				2500									
					1		500	12	36	95	7	11834	1200	4200	80 64	80 64
	418 Arsenal		1				1500									
					1		200	12	36	10	56	16640	1650	3350	64 32	64 32
	416 Arsenal		1				1500									
						1	200									
			1 3				5000	12	36	11	55	21412	2150	8850	169 92	169 92

Hayden, Levi G., 46 Bridge	400														7 68
Hayden, William E., Arsenal	900														17 28
Hayes, Michael, heirs or devisees of, 183 Fayette		1				1600									
				1		150	3	35	12	38 39 40	12100	600	2350	45 12	45 12
187 Fayette		1				1600	3	35	13	41	8651	450	2050	39 36	39 36
Haynes, Albert F., 89-95 Mt. Auburn			1 [4]			12000	10	6	14		15355	5400	17400	334 08	334 08
18 Marshall		1				3600	10	10	13		5548	1100	4700	90 24	90 24
Hayward, Clara, 38 Parker		1				1800	10	16	12		5347	950	2750	52 80	52 80
Hayward, Frank C., Chester		1				2500	10	16	5		6415	1600	4100	78 72	78 72
															11 52
Heald, Frank O.	600														
27 Franklin		1				3500	10	18	5		11920	2400	5900	113 28	113 28
Henahan, Delia, Arsenal		1 [2]				4500	9	4	3	12	3933	600	5100	97 92	97 92
Henderson, Anna A., 16 Walnut		1				7000	10	22	17	46	12263	2450	9450	181 44	181 44
Henderson, Charles W., Jr.	3500														67 20
Henry, Elizabeth A., 51 Garfield		1				7500									
				1		2000	11	6	6	4, 5	24292	4150	13650	262 08	262 08
Henry, Richard, 55 Garfield	700														13 44

Name and Residence of Person Assessed.	Location of Property.	Aggregate Personal Estate.	Dwellings.	Blocks.	Stables.	Sheds.	Value.	Section.	Block.	Division.	Plan Lot.	Feet of Land.	Value.	Total Value of Real Estate.	Tax on Real Estate.	Aggregate Tax.
Henry, James S., 51 Garfield		2500														48 00
Hermansen, Hans, 44 Gilbert			1				2000	6	6	31	210 211 212	12000	800	2800	53 76	53 76
Hewitt, Francis J., 55-57 Capitol			2				3500	1	9	28	33	4750	850	4350	83 52	83 52
Hewett, Agnes, 59 Capitol			1				2800	1	9	29	32	4750	850	3650	70 08	70 08
Hicks, Robert R., 199 Palfrey			1				3000	3	30	7	34	6885	350	3350	64 32	64 32
Higginbotham, Fred A.		900														17 28
Higgins, James Joseph, 749 Mt. Auburn			1[3]				5500	16	11	13	16	4639	950	6450	123 84	123 84
Hill, Alice C., 339 School			1				4000	11	31	1	211	5800	1050	5050	96 96	96 96
Hill, Cora B., 26 Hersom			1				1500	6	9	34	342	3920	200	1700	32 64	32 64
Hill, Nelson, 47 Forest			1				1000									
Garage							200	3	36	6	25	11280	550	1750	33 60	33 60
Hill, Thomas A., Brookline		200									549 551 552					3 84
	48 Brookline		2				2500	5	5	15	553	12631	500	3000	57 60	57 60

Hillier, Annie, 28-30 Belmont		1[2]				5500	16	8	5	8	5312	1300	6800	130 56	130 56
Hilton, Harriet L., 136 Walnut		1				3000	10	32	46	65	4851	350	3350	64 32	64 32
Hinckley, Ora F., Mt. Auburn	1150														22 08
Hobbs, Charles A., 110 Garfield		1				7000	11	12	3		9563	1150	8150	156 48	156 48
Hobbs, Marion F., 102 Fayette		1				2200									
				1		200	3	23	4	15	11648	1450	3850	73 92	73 92
Hodgdon, Frank M., 16 French	200														3 84
Hodge, Charles H., 33 Eliot	500														9 60
Watertown and Galen							1	7	2		14143	5650	5650	108 48	108 48
Rutland							7	4	7	14	4976	150	150	2 88	2 88
							7	4	8	16	5074	150	150	2 88	2 88
							7	4	9	18	5172	150	150	2 88	2 88
							7	4	10	20	5270	150	150	2 88	2 88
							7	4	11	22	5368	150	150	2 88	2 88
							7	4	12	24	5465	150	150	2 88	2 88
							7	4	13	26	5563	150	150	2 88	2 88
							7	4	14	28	5660	150	150	2 88	2 88
							7	4	15	30	5759	150	150	2 88	2 88
							7	4	16	32	5857	150	150	2 88	2 88
							7	4	17	34	5955	150	150	2 88	2 88
										18 to 22					
Oakland							7	14	20	42	20653	1200	1200	23 04	23 04
Main							7	4	33	72	6366	150	150	2 88	2 88
							7	4	34	71	6489	150	150	2 88	2 88

Name and Residence of Person Assessed.	Location of Property.	Aggregate Personal Estate.	Dwellings.	Blocks.	Stables.	Sheds.	Value.	Section.	Block.	Division.	Plan Lot.	Feet of Land.	Value.	Total Value of Real Estate.	Tax on Real Estate.	Aggregate Tax.
Hodge, Charles H. Continued											43 to					
	Oakland							7	14	14	49	22400	1050	1050	20 16	20 16
	Acton							7	15	2	35	10012	500	500	9 60	9 60
	Lexington							7	15	8	29	3531	200	200	3 84	3 84
								7	15	9	28	3346	200	200	3 84	3 84
								7	15	10	27	3328	200	200	3 84	3 84
								7	15	11	26	3741	200	200	3 84	3 84
	Main							7	15	15	17a	3759	450	450	8 64	8 64
Hodge, Charles H., et al., trustees,	Union							1	17	2	107	5525	700	700	13 44	13 44
								1	17	5	104	6425	800	800	15 36	15 36
								1	17	17	99	7113	850	850	16 32	16 32
	Katherine rd.							3	9	3		7314	550	550	10 56	10 56
Unfinished, Spruce			1[2]				1500	10	23	4	25	6600	800	2300	44 16	44 16
Hodge, Margaret L., unfinished,	Union		1[2]				3000	1	17	3	106	6475	900	3900	74 88	74 88
Hoey, Mary A., 63	Waltham		1				2000	7	8	3		16230	800	2800	53 76	53 76
Hoey, Michael F. and Mary A.,	Waltham							7	8	4		13453	700	700	13 44	13 44
Hogan, James F., 50	Main	300														5 76
Hogan, John J., 36	Prentiss		1				3000	16	2	4	26	4177	500	3500	67 20	67 20
Holland, William P. and Margaret, 40	Bridge		1				2000	8	2	10	28 29	10930	800	2800	53 76	53 76
Holmes, Betsey M., heirs or devisees of, 54	Fayette		1				1850	3	16	2		3822	600	2450	47 04	47 04

Holmes, Charles W., Union		1[2]			3500	1	7	15	97	4900	1000	4500	86 40	86 40
44 Union		1			2500	1	8	3	86	2768	500	3000	57 60	57 60
46 Union		1			2500	1	8	4	85 pt.	3066	550	3050	58 56	58 56
42 Union		1			2500	1	8	5	85	3364	600	3100	59 52	59 52
Holmes, Clinton E., 94 Union	350													6 72
		1			2400									
Shop					300	1	10	1	18	4882	800	3500	67 20	67 20
Holmes, Elizabeth, 85 Fayette		1			1500	3	24	14		10450	1300	2800	53 76	53 76
Holmes, Ethel C., Union						1	8	1	61	6718	1200	1200	23 04	23 04
Holmes, James A.	200													3 84
Hood, H. P. & Sons, 497-499 and 501 Pleasant		2			2200									
		1			1000									
				1	400	8	5	6		65180	5300	8900	170 88	170 88
Store building, 479 Pleasant					3500	8	5	7		22150	1750	5250	100 80	100 80
Hood Rubber Co.	328250													6302 40
14 Nichols ave.		1			3000									
			2	1	1800	12	31	10		106492	11900	16700	320 64	320 64
Factory buildings, Melendy ave.					946200	12	33	1		473514	53050	999250	1918560	1918560
Arsenal						12	34	2		546884	27000	27000	518 40	518 40
Elm						12	35	6	33 to 36	79118	4750	4750	91 20	91 20
Hootstein, Hyman	1500													28 80

Name and Residence of Person Assessed.	Location of Property.	Aggregate Personal Estate.	Dwellings.	Blocks.	Stables.	Sheds.	Value.	Section.	Block.	Division.	Plan Lot.	Feet of Land.	Value.	Total Value of Real Estate.	Tax on Real Estate.	Aggregate Tax.
Horan, Charles B., 18 Carroll			1				1500	4	7	6	102	11400	600	2100	40 32	40 32
Horne, Robert F., heirs or devisees of, Phillips								10	14	5		4791	300	300	5 76	5 76
								10	14	6	13	7462	600	600	11 52	11 52
								10	14	7	12	2727	200	200	3 84	3 84
	44 Phillips		1				3500	10	14	9	11	9788	1750	5250	100 80	100 80
Hosmer, Alfred, heirs or devisees of		2500														48 00
	21 North Beacon		1				1200	9	6	2		6560	1650	2850	54 72	54 72
	12 Riverside		1				5000									
					1		1500	9	6	3		129590	19600	26100	501 12	501 12
	24 Riverside		1				1200	9	6	5	3, 4	7235	1500	2700	51 84	51 84
Hosmer, Helen A.		1300														24 96
Howard, Abraham L., 70 Galen		15000														288 00
	Storage barn, Waltham						1000									
	Shelter sheds						1000									
	Shed						800									
	Office and scales						1000	7	11	3		136985	2700	6500	124 80	124 80
Howard, Fred H., 70 Galen		1200														23 04
Howard, Patrick, 54 Cottage			1				600	16	19	7		3310	150	750	14 40	14 40

Howard, Sarah E., Galen	1				5500									
			1	1	3500									
	1				1000									
Garage					200									
Water	2				2500	1	5	6		43270	6500	19200	368 64	368 64
	2				2000	1	5	8		5290	500	2500	48 00	48 00
Waltham	1				1000	7	11	2		3490	200	1200	23 04	23 04
Howe, Carrie G., 105 Palfrey	1				3800	3	14	7		5220	1000	4800	92 16	92 16
Howe, Isabelle M., 58 Marshall	1				3500									
Garage					300	3	5	10	10	9340	1700	5500	105 60	105 60
Howe, Nellie F., 21 Hazel	1				2800	12	20	14	18	5354	550	3350	64 32	64 32
Howell, Elizabeth J., Winter						3	23	14		7200	900	900	17 28	17 28
Howells, John T., 139 Summer	1				3500									
			1		500									
Greenhouse					300	3	23	6	62	10104	1500	5800	111 36	111 36
Howes, Alvin G. and Ernest W., North Beacon			1		150	9	5	14		8682	800	950	18 24	18 24
Howes, Flora A., 256 North Beacon	1				1800	9	5	15		8720	850	2650	50 88	50 88
Hubbard, Caroline E., 23 Parker	1				1500	10	15	4	17	7412	1850	3350	64 32	64 32
Hubbard, Clara H., 14 Fayette	1				1500									
			1		200	3	3	10		7846	1300	3000	57 60	57 60
Hubbard, Ella M., 40 Otis	1				4000	10	18	7	28	7167	1800	5800	111 36	111 36

Name and Residence of Person Assessed.	Location of Property.	Aggregate Personal Estate.	Dwellings.	Blocks.	Stables.	Sheds.	Value.	Section.	Block.	Division.	Plan Lot.	Feet of Land.	Value.	Total Value of Real Estate.	Tax on Real Estate.	Aggregate Tax.
Hubbard, Herbert W., Mt. Auburn		500														9 60
Hubbard, Thomas H., 40 Otis		4000														76 80
Hubbard, William H., 29-31 Ladd			2				3000	9	6	26	9	5035	650	3650	70 08	70 08
Hudson, Bert L., heirs or devisees of, Rutland								7	4	28	56	7030	200	200	3 84	3 84
								7	4	29	58	7129	200	200	3 84	3 84
	19 Rutland		1				1800	7	4	30	60	5774	300	2100	40 32	40 32
Hudson, Edward and ux., Wilmot			1				2000	6	16	36	7	10000	300	2300	44 16	44 16
Hudson, George, Bridge								2	21	15	17	7127	600	600	11 52	11 52
	47 Bridge		1				3000									
					1		250	2	21	16	16	7556	600	3850	73 92	73 92
								2	21	17	15	7651	600	600	11 52	11 52
Hudson, Lucy, 46-48 Bridge			2				3000	8	2	5	18 19	10120	800	3800	72 96	72 96
Hughes, Edward F., 20 Hawthorne			1				2800									
					1		200	3	24	4	13	6120	750	3750	72 00	72 00
Hughes, John J., Waltham			1				1500	2	21	1		27387	1500	3000	57 60	57 60
								2	21	2		7982	400	400	7 68	7 68
	128-130 Main		2				2000	2	4	3		3340	650	2650	50 88	50 88

Hughes, Margaret, 321, 331, 333 Main		1			4500									
Store					3000									
			1		200	3	39	1		27952	3000	10700	205 44	205 44
Hughes, Mary A., 11 Royal		2			2000	9	8	8	41	4404	550	2550	48 96	48 96
Hughes, Michael, heirs or devisees of, 203-205 Watertown		2			1500	1	22	7	2, 3	9500	800	2300	44 16	44 16
197-201 Watertown		2			2000	1	22	8	1	10430	900	2900	55 68	55 68
Lyons ct.						1	22	17		7100	250	250	4 80	4 80
						1	22	18	9	6140	300	300	5 76	5 76
Hughes, Patrick T., 1-2-3 Ladd pl.		1			3000	9	6	31	5	4160	400	3400	65 28	65 28
41 Paul		1			3500	9	13	11	63	5000	550	4050	77 76	77 76
Hughes, William S., 321 Main	800													15 36
Hunter, John William and ux., Elizabeth M., 50 Hall ave		1			3600	4	20	2	283 284	6750	200	3800	72 96	72 96
Huntting, Annah H., 116 Garfield		1			4000									
Garage					300	11	12	2		9044	1000	5300	101 76	101 76
Huntting, Oscar L., 116 Garfield	200													3 84
Huse, A. Alonzo, Russell ave		1			4500	11	11	3	19	10833	1150	5650	108 48	108 48
Hutchings, Arthur L., Oliver						3	13	8	82	8101	1000	1000	19 20	19 20
Hutchings, Hattie I., Purvis						6	3	25	68 69	6000	350	350	6 72	6 72
152 Spring		1			2800	3	6	12	22	6500	1300	4100	78 72	78 72

Name and Residence of Person Assessed.	Location of Property.	Aggregate Personal Estate.	Dwellings.	Blocks.	Stables.	Sheds.	Value.	Section.	Block.	Division.	Plan Lot.	Feet of Land.	Value.	Total Value of Real Estate.	Tax on Real Estate.	Aggregate Tax.
Hyde, John, French								2	13	5	6	3790	300	300	5 76	5 76
	28–30 French		2				3200	2	13	6	5	3790	300	3500	67 20	67 20
Hynes, Martin, Purvis								6	2	5	52	4000	250	250	4 80	4 80
Ianelli, Benjamin and ux., Josie, 11 Hearn			1				550	16	16	5		11095	550	1100	21 12	21 12
Ianelli, Nicola, 35 Cottage			½				1500									
			½				500									
			1½				2600	16	16	1		8545	400	5000	96 00	96 00
Igo, Patrick, heirs or devisees of, 38 Grenville rd.			1				1500	11	16	2		8307	300	1800	34 56	34 56
Iliffe, William H.		750														14 40
	Bellevue rd.							11	15	12	2	25694	1800	1800	34 56	34 56
	Bailey rd.							11	21	11	16	19534	2200	2200	42 24	42 24
	12 Melendy ave.		1				3000	12	27	25	12	5553	850	3850	73 92	73 92
Inferera, Antonio, 8-10 French ter.			2				1000	16	10	4		4473	450	1450	27 84	27 84
Ingalls, Ernest K.		900														17 28
	17 Otis		1				3500									
	Garage						200	10	17	3	18	6080	1500	5200	99 84	99 84
Ingalls, Walter B., 33-35 Eliot			2				4000									
	Garage						200	1	8	22	67	5890	1200	5400	103 68	103 68

Iodice, Clemente, Alphonse and Francesco	1500														28 80
15 Warren		1				2600									
				1	1	1400									
					1	300	5	14	1		335054	7500	11800	226 56	226 56
Jackson, William, Gilkey et.		2				2000	10	6	3		5566	550	2550	48 96	48 96
Jackson, Antipas, heirs or devisees of, 24 Franklin		1				3400									
				1		400	10	20	9	18	13504	2700	6500	124 80	124 80
Jackson, Gilman F., 93 Mt. Auburn	1000														19 20
Jackson, Helena C., 74 Walnut		1				3000	10	24	11	10	5600	500	3500	67 20	67 20
Jackson, Richard P., 51 Langdon ave.		1				3400	11	36	10	67 68	7125	1300	4700	90 24	90 24
Jacobs, Harry K.	300														5 76
7-9 Ladd		2				1500	9	6	35		4940	650	2150	41 28	41 28
115 North Beacon, 3 Royal		2				3000	9	8	10	8	6066	750	3750	72 00	72 00
46-48 Royal		2				2500	9	10	10		4920	600	3100	59 52	59 52
Jacobs, Mary J., 34-36 Chester		2				4000									
Garage						100	10	17	11	13	6460	1300	5400	103 68	103 68
Jacobson, Ida A., 110 Langdon ave.		1				3500	11	32	35	93	4500	700	4200	80 64	80 64
James, Richard, heirs or devisees of, Williams			1[4]			3000									
		1				1000	1	2	11		9072	1600	5600	107 52	107 52

Name and Residence of Person Assessed.	Location of Property.	Aggregate Personal Estate.	Dwellings.	Blocks.	Stables.	Sheds.	Value.	Section.	Block.	Division.	Plan Lot.	Feet of Land.	Value.	Total Value of Real Estate.	Tax on Real Estate.	Aggregate Tax.
Jenks, Harriet L., Hardy ave.			1				3000									
Garage							400	4	18	20	233	6440	200	3600	69 12	69 12
	40 Hall ave.		1				3600				281 282					
					1		200	4	20	3, 4	283 a	11250	550	4350	83 52	83 52
Jennison, Catherine, heirs or devisees of, 93 Watertown			1				2500									
					1		100	1	22	9		44850	2250	4850	93 12	93 12
Jennison, Otis, heirs or devisees of, 171 Watertown			1				4200									
					1		1000	1	22	10		72348	2600	7800	149 76	149 76
Jensen, John K.		500														9 60
	572 Main		1				2300									
					1		200									
Greenhouse							6000									
Head house							1800	7	6	1		415100	8300	18600	357 12	357 12
Jensen, Neils, off Stanley ave.								8	3	3	48	10800	400	400	7 68	7 68
Joe, Georgie		200														3 84
Johnson, Andrew and Hulda, Bartlett								3	29	2	23	6094	250	250	4 80	4 80
	15 Bartlett		1				2500	3	29	3	24	5931	250	2750	52 80	52 80

Johnson, Benjamin A., 80 Capitol		1			2800	1	10	3	16	5000	900	3700	71 04	71 04
Johnson, Carl, Spruce		1 [2]			3000	10	31	29	16	5000	350	3350	64 32	64 32
Johnson, Jacob, 47 Bigelow ave		1			1500	12	28	3	19	4020	400	1900	36 48	36 48
Johnson, Jacob J., and Geyikian, Arthur S., 78 Bigelow ave		2			3500	12	20	20	35	5183	500	4000	76 80	76 80
Johnson, Oscar, 141 Marshall		1			2800	3	12	4	65	7787	950	3750	72 00	72 00
Johnston, Robert J., 250 Sycamore		1			2500	5	28	7	83 84	5000	300	2800	53 76	53 76
Jones, Arthur B., 29 Carroll		1			1800	4	13	6	116	11000	650	2450	47 04	47 04
Jones, David R., and Carini, John	500													9 60
44-48 Riverside		2			1400									
				1	500	9	6	7, 8		13250	1850	3750	72 00	72 00
North Beacon ct.						9	6	11	12	4172	250	250	4 80	4 80
Jones, Minnie A., 69 Garfield		1			8000	11	6	8	7	12922	2200	10200	195 84	195 84
Jones, Storer F.	1500													28 80
Armig, Joseph A., 33 Bigelow ave		1			3500									
Store					1500	12	28	1	20	14660	1800	6800	130 56	130 56
Joseph, Charley, 55 Nichols ave	500													9 60
Josselyn, Florence J., Bay		1			4000									
Garage					200	9	15	18	105	6254	600	4800	92 16	92 16

Name and Residence of Person Assessed.	Location of Property.	Aggregate Personal Estate.	Dwellings.	Blocks.	Stables.	Sheds.	Value.	Section.	Block.	Division.	Plan Lot.	Feet of Land.	Value.	Total Value of Real Estate.	Tax on Real Estate.	Aggregate Tax.
Joyce, Edward,	23 Boyd		1				3000	1	11	20	1	7552	1350	4350	83 52	83 52
Joyce, Thomas,	43-45 Laurel		2				4000	12	15	2	77	7993	1000	5000	96 00	96 00
	48-50 Quimby		2				3500	12	19	19	11	5546	550	4050	77 76	77 76
								12	20	7	24	5250	300	300	5 76	5 76
Kallander, Anna M.,	114 Hillside rd.		1 3				6000	11	33	35	14	4250	400	6400	122 88	122 88
Kalousdian, K.,	73 Bigelow ave.	1000														19 20
Kalousdian, Reuben M. and Kaloused M.	38-40 Melendy ave.		1 3				5000	12	27	18	40	5500	800	5800	111 36	111 36
	Store, 67 Bigelow ave.						3000									
			1				4000	12	28	8	16	11786	1400	8400	161 28	161 28
Karajian, Missak & Co		500														9 60
Karagian, Manna, and Aslanian, Samuel,	104 Arlington		1				3500	12	37	1	65 to 68	48000	4800	8300	159 36	159 36
Keating, Edward, care F. E. Critchett,	Town, rear 51-53 Galen		1				700									
			1				450	1	7	6		8988	700	1850	35 52	35 52
Keddy, Thomas J.,	44-46 Eliot		2				3400	1	9	7	53	5700	1000	4400	84 48	84 48
Keefe, Catherine F.,	36 Bacon		1				700	2	15	7		5044	250	950	18 24	18 24

Keefe, Cornelius H., 93 Main	3100														59 52
Keefe, David F., 8 Irving pk.	1500														28 80
Keefe, Julia E., 93 Main		1				2800									
				1		600									
Store						800	3	19	1		7000	7700	11900	228 48	228 48
Keefe, Mary H., 97-99 Galen		2				5000	1	9	16	44	5854	1450	6450	123 84	123 84
Keefe, Mary V., 92 Irving		1				2000	9	8	3	44	2835	400	2400	46 08	46 08
Irving pk.							9	8	5	43	8031	800	800	15 36	15 36
14 Irving pk.		1				2000									
14 Irving pk.		1				500	9	8	6	42	8160	1000	3500	67 20	67 20
Keefe, Michael F., 6-8 Brook		2				800	2	2	10		4384	300	1100	21 12	21 12
Keenan, James F., Brookline							5	5	7	541	3042	100	100	1 92	1 92
							5	5	8	542	2506	100	100	1 92	1 92
Prospect		1				1000	5	5	72	496	2393	100	1100	21 12	21 12
							5	5	73	495	2397	100	100	1 92	1 92
										48					
							5	20	4	49	5297	300	300	5 76	5 76
Keene, Jarvis B., 40 Fayette	1000														19 20
Keith, Kate H., 129-151 Morse			1			12000	1	18	1		24960	2500	14500	278 40	278 40
86-88 California		2				2400	1	23	3	E	6350	550	2950	56 64	56 64
Keith, Walter H., 135 Watertown	18350														352 32
25 Morse		2				4250	1	10	22	3	6324	1250	5500	105 60	105 60
California							1	23	2	E	86136	2600	2600	49 92	49 92
135 Watertown		1				8500									
				1		2500	1	23	8		55370	5550	16550	317 76	317 76

Name and Residence of Person Assessed.	Location of Property.	Aggregate Personal Estate.	Dwellings.	Blocks.	Stables.	Sheds.	Value.	Section.	Block.	Division.	Plan Lot.	Feet of Land.	Value.	Total Value of Real Estate.	Tax on Real Estate.	Aggregate Tax.
Kelleher, Alice E., 24 Capitol			1				2500	1	10	17	2	5000	1000	3500	67 20	67 20
Kelleher, John J., 24 Capitol		300														5 76
Kellett, Martha E., 62-64 Spring			2				3500	3	3	1		4987	1000	4500	86 40	86 40
Kelley, Annie M., 32 Grenville rd			1				800	11	16	3		29472	700	1500	28 80	28 80
Kelley, Ella B., rear 116 Main			2				2000	2	4	6		4268	1300	3300	63 36	63 36
	114 Main		1				5000									
					1		1000	2	4	7		9556	2850	8850	169 92	169 92
Kelley, Francis M		300														
	31 Waverley ave.		1				1800									5 76
Garage							100	3	40	3	65	9270	550	2450	47 04	47 04
	Westminster ave.							3	52	19	284	4420	200	200	3 84	3 84
Kelley, Georgia W., 26 Winsor ave			1				4500									
											188					
Garage							250	11	34	30	189	6720	1200	5950	114 24	114 24
Kelley, Harriet A., house and store, Waverley ave							1500	3	40	4	66	10808	650	2150	41 28	41 28
Kelley, Margaret J., 237 Orchard			1				1500									
					1		200	4	7	8		9816	600	2300	44 16	44 16

Kelley, Patrick, heirs or devisees of, 12 Lyon		1				350									
				1		100	16	20	5		5280	250	700	13 44	13 44
Kelley, Robert E. S., 116 Main	500														9 60
Kelley, Thomas F.	700														13 44
21 Capitol		1				2400	1	9	20	40	4750	950	3350	64 32	64 32
Kelley, Thomas F., 2d, 50 Union	1500														28 80
26-32 Mt. Auburn		2				1000									
				1		1000	10	2	6		8460	12700	14700	282 24	282 24
Kelley, Thomas F., admr.		1				3500									
9-19 Mt. Auburn				1	1	600	10	3	2	3, 4	7097	7800	11900	228 48	228 48
Kelley, Timothy F.	350														6 72
27 Hovey		1				2500	4	7	1	82	10450	600	3100	59 52	59 52
Lowell ave.							4	7	2	83	10450	550	550	10 56	10 56
Hovey							4	7	7	84	20900	1000	1000	19 20	19 20
Greenhouse, Orchard						200	4	7	9	86					
Greenhouse						800									
Head house						600	4	17	9	86	15085	750	2350	45 12	45 12
Kelly, John B., 32 Wilson ave.		1				2500	4	17	1	212	4076	150	2650	50 88	50 88
							4	17	2	211	4000	150	150	2 88	2 88
Kelly, Margaret, 35-37 Morse		2				3500	1	10	24	4	12680	2000	5500	105 60	105 60
Kelsey, Clara A., Prospect							5	4	15	479	3200	100	100	1 92	1 92
Hillside							5	4	52	442	2400	100	100	1 92	1 92
		1				1500	5	4	53	441	2400	100	1600	30 72	30 72
							5	4	54	440	2400	100	100	1 92	1 92
							5	4	55	439	3200	100	100	1 92	1 92

Name and Residence of Person Assessed.	Location of Property.	Aggregate Personal Estate.	Dwellings.	Blocks.	Stables.	Sheds.	Value.	Section.	Block.	Division.	Plan Lot.	Feet of Land.	Value.	Total Value of Real Estate.	Tax on Real Estate.	Aggregate Tax.
Kendall, Arthur W., 241 Waverley ave. . .		500														9 60
Kennedy, John J., 285 Arsenal.			1				3000									
					1		250	9	5	5		10680	1000	4250	81 60	81 60
Kenney, John, heirs or devisees of, 48-50 Winter.				2			2500	3	22	4		3440	350	2850	54 72	54 72
Kenney, John J., Rifle ct.			1				1500	16	20	10	13 14	4160	200	1700	32 64	32 64
Kent, George H., Langdon ave.			1				4500	11	36	7	71 72	6175	1100	5600	107 52	107 52
Kerr, Catherine, Prescott.								6	3	12	85	4000	200	200	3 84	3 84
	36 Purvis		1				1500	6	3	22	65	4000	250	1750	33 60	33 60
	32 Purvis		1				1500									
					1		200	6	3	23	66	4000	250	1950	37 44	37 44
	15-17 Lexington		2				2500	7	16	13	10	2808	300	2800	53 76	53 76
Kershaw, Sarah, 13 Rutland.			1				1800	7	4	32	64	5899	300	2100	40 32	40 32
Khederian, Garabed, 81 Arlington.			1[2]				3000	15	11	27	36	2929	500	3500	67 20	67 20
Kidder, George H., heirs or devisees of, 13 Auburn ct.			1				1500	10	6	10		6343	950	2450	47 04	47 04
Kiley, James, Jr., Harnden ave.		200													-	3 84

Kiley, John F., North Beacon						9	3	8	1	5530	550	550	10 56	10 56
		2			4500	9	3	9	2	4500	600	5100	97 92	97 92
Kiley, Nora, Melendy ave.						12	27	17	41	8800	900	900	17 28	17 28
Kilgore, Damon M., 135 Galen		1			2500	1	11	13	6	2356	600	3100	59 52	59 52
Kneeland, Thomas H.	500													9 60
27 Church Hill		1			800	2	5	31		3248	200	1000	19 20	19 20
49 North Beacon		1			1500	9	1	2	1	3302	800	2300	44 16	44 16
42 North Beacon, 81 Arsenal		2			2000	9	1	8		5720	1150	3150	60 48	60 48
23 Mt. Auburn		2			1500	10	3	3		3250	3600	5100	97 92	97 92
24-26 Arsenal		2			3000									
				1	100									
Shop					400	10	3	9		6990	4200	7700	147 84	147 84
22 Irving		1			4500	10	12	6	1	9212	1600	6100	117 12	117 12
Knox, Josephine E., Spruce		1[2]			3000	10	31	21	24	5000	350	3350	64 32	64 32
Knox, Mary A., heirs or devisees of, 20					3000									
Centre		1		1	400	10	20	7	6	12586	2000	5400	103 68	103 68
Krause, William J., et al., Langdon ave.		1			5500	11	32	23	81 82	4050	700	6200	119 04	119 04
Kreeb, Mary A., Dwight						5	23	9	214 215	3500	350	350	6 72	6 72
		1			1800	5	23	10	213 214	4297	300	2100	40 32	40 32
Krey, Henry A., 83 Coolidge Hill rd.	200													3 84
Krey, Mary J., 83 Coolidge Hill rd.	100													1 92
Kulmaris, James, and Meanolis, Pavlidis	1000													19 20

Name and Residence of Person Assessed.	Location of Property.	Aggregate Personal Estate.	Dwellings.	Blocks.	Stables.	Sheds.	Value.	Section.	Block.	Division.	Plan Lot.	Feet of Land.	Value.	Total Value of Real Estate.	Tax on Real Estate.	Aggregate Tax.
Lacey, Owen and ux., Margaret, 4 Irving pk, 98 Irving			2				2800	9	8	4	44	5393	700	3500	67 20	67 20
Lacker, Frederick J., 301 Arsenal		500														9 60
Lacker, Jacob		3000														57 60
	301 Arsenal		1				2000									
					1		600	9	5	8		22200	1800	4400	84 48	84 48
	276 North Beacon		1				1200									
						1	500	9	5	11		21510	2000	37 00	71 04	71 04
Lafayette, Theodore E., 144 Dexter ave.			1				2800	12	15	1	78	5669	850	3650	70 08	70 08
Lalime, Harriet E., Summer		9750														187 20
Lalime, William E., Summer		300														5 76
Lamb, John H., 111 Galen			1				4000									
					1		500	1	10	19		18146	4550	9050	173 76	173 76
Lamphire, Andrew J., 311 Arsenal			1				3000									
Slaughterhouse							3000									
Barn							600	9	5	9		21300	2100	8700	167 04	167 04
Lane, Henry A.		100														1 92
Lane, Margaret A., Waverley ave.			13				5500	3	41	12	71	10752	650	6150	118 08	118 08

Langmaid, Chase	1000													19 20
Langmaid, Webster C.	600													11 52
Lapham, Walter C.	800													15 36
Larrabee, Caroline A., 96 Beechwood ave.		1			3200	9	12	18	28	5137	500	3700	71 04	71 04
Lassman, Robert E., greenhouse, Harnden ave.					350	4	1	6	3	9598	600	950	18 24	18 24
Latham, Louisa, 53 Laurel		1			2800	12	15	4	75	5700	700	3500	67 20	67 20
Lathrop, William, heirs and devisees of, 482 Main		1			1000									
			1		300	7	13	1	8	258332	5250	6550	125 76	125 76
Laughrea, James, 95-97 Fayette		2			4000	3	26	3		9830	1200	5200	99 84	99 84
Laughton, Orie F., 14-16 Stoneleigh rd.		2			6000	11	22	7	18	10260	1100	7100	136 32	136 32
Learned, Blanche N., 2 Jewett		1			4000	1	14	1	13	10000	1250	5250	100 80	100 80
Learned, Wilbur F., 34 Pearl		1			1200	3	24	9		7035	1100	2300	44 16	44 16
33 Irving		1			3500	10	6	20		13615	2200	5700	109 44	109 44
Leddy, Ellen E., 35 Maple		1			2500	1	2	5		10280	1800	4300	82 56	82 56
Lee, Mary E., 35-37 Bacon		1			1200	2	17	5		4491	250	1450	27 84	27 84
Leehan, Dennis, heirs or devisees of, 23-25 French		2			2000	2	15	11		9200	500	2500	48 00	48 00
Leighton, A. P.	500													9 60

Name and Residence of Person Assessed.	Location of Property.	Aggregate Personal Estate.	Dwellings.	Blocks.	Stables.	Sheds.	Value.	Section.	Block.	Division.	Plan Lot.	Feet of Land.	Value.	Total Value of Real Estate.	Tax on Real Estate.	Aggregate Tax.
Leighton, Maria A., 136 Arlington			1				3000									
					1		500	12	38	8		19390	1550	5050	96 96	96 96
Lemon, Lulie M., 22 Bates rd.			1				6000	11	3	6	3	9951	1500	7500	144 00	144 00
Lepore, Guiseppe and ux., 66 Cottage			1				1500									
					1		400									
Shop							400	16	18	3		27920	1400	3700	71 04	71 04
Leonard, Elizabeth, 121-123 Fayette			2				3000	3	34	9	29	4500	450	3450	66 24	66 24
Lepalm, Leon E., 20 Union			2				4700	1	8	11	79	5442	1050	5750	110 40	110 40
	Main							7	4	35	70	6893	350	350	6 72	6 72
Lester, Fred W., 42 Main		2500														48 00
Lewando's French Dyeing and Cleansing House, Galen		15000														288 00
Libbey, Stephen W., 16 Oliver			1				3800	3	14	1		6328	1150	4950	95 04	95 04
Lightbody, Dorothy H., Russell ave.								11	7	8		9660	1500	1500	28 80	28 80
	Brigham							11	7	9		9658	1150	1150	22 08	22 08
	64 Bellevue rd.		1				5000	11	15	11	1	24652	2450	7450	143 04	143 04
Lightbody, Frank J., 64 Bellevue rd.		500														9 60
Linde, Anna, 44 Charles			1				1500	6	4	23	92	3719	200	1700	32 64	32 64

Lindsay, Robert, 56 Forest	1000													19 20
Livermore, Abijah, heirs or devisees of, 75 Pleasant		1			500	2	5	28		4000	400	900	17 28	17 28
Livermore, Eleanor B., 137 Galen		1			2500	1	11	14	5	1689	400	2900	55 68	55 68
Livermore, Mary A., 141 Galen		1			2500	1	11	16	3	1706	500	3000	57 60	57 60
Livermore, Oliver D., 139 Galen		1			2500	1	11	15	4	1697	400	2900	55 68	55 68
143 Galen		1			2500	1	11	17	2	1714	500	3000	57 60	57 60
145 Galen		1			2500	1	11	18	1	2647	650	3150	60 48	60 48
Locke, Artemas, heirs or devisees of	3000													57 60
House, 174 Common					4000									
Barn					2000									
Tank					500									
Shed					500									
Greenhouse and boiler					3200	4	22			425560	12700	22900	439 68	439 68
Locke, Henry W., Belmont						4	21			568550	11400	11400	218 88	218 88
1 Grenville rd.		1			1500	11	15	1		44155	1950	3450	66 24	66 24
									68					
									69					
Long, Arthur, 220 Sycamore		1			3000	5	28	21	70	7213	450	3450	66 24	66 24
Loring, Benjamin T.	800													15 36
Loring, Gustavus S.	300													5 76
119 Summer		1[2]			4000	3	23	15		4049	600	4600	88 32	88 32
Loring, J., Company, Arsenal	5500													105 60

Name and Residence of Person Assessed.	Location of Property.	Aggregate Personal Estate.	Dwellings.	Blocks.	Stables.	Sheds.	Value.	Section.	Block.	Division.	Plan Lot.	Feet of Land.	Value.	Total Value of Real Estate.	Tax on Real Estate.	Aggregate Tax.
Loring, Luella M., Mt. Auburn			1	2			7500	11	2	9	1	13654	3550	11050	212 16	212 16
Lougee, Charles E., shop, rear Watertown							500	1	22	12		41340	800	1300	24 96	24 96
	7-13 Summer		2				3200									
					1	1	500									
			2				1700	10	9	2		22400	4000	9400	180 48	180 48
Lovell, John S., Orchard		400														7 68
Lovell, Mary E., 21 Paul			1				4000	9	13	6	58	5000	550	4550	87 36	87 36
								9	13	7	59	5000	500	500	9 60	9 60
Lovell, Richard S., Carroll								4	14	3	120	22000	1100	1100	21 12	21 12
	Orchard							4	14	4	122	18274	900	900	17 28	17 28
	203 Orchard		1				3200	4	14	5	121	17300	900	4100	78 72	78 72
Lovell, William J., 34 Spring			1				1800									
					1		250	3	2	3		18040	3100	5150	98 88	98 88
	308 Orchard		1				3200	3	46	4		12500	600	3800	72 96	72 96
	111 Orchard		1				3500									
					1		1000									
					1		600									
						1	200									
						1	200									
	Greenhouse						7500	4	26			791060	16000	29000	556 80	556 80

Lovell, William J., Richard S., George and	6000														115 20
John, 144 Orchard		1				900	3	45	1		835750	16700	17600	337 92	337 92
							3	46	2		225256	4500	4500	86 40	86 40
Waverley ave.							3	46	3		127000	2550	2550	48 96	48 96
Harnden ave. and Carroll							4	13	1	113	11000	500	500	9 60	9 60
Carroll							4	13	2	112	11000	600	600	11 52	11 52
Orchard							4	24			496920	19850	19850	381 12	381 12
Head house						2000	4	25			427800	10000	12000	230 40	230 40
Lovely, Mary, California		1				1000	1	25	2		5860	300	1300	24 96	24 96
Lucas, Susie Dexter, 29-31 Otis		2				4000	10	17	5	20	6080	1500	5500	105 60	105 60
Lucas, William H., 29-31 Otis	1000														19 20
Lyford, Charles Dana, 3 Brigham		1				5500	11	13	7	10	11193	1400	6900	132 48	132 48
Lyman, Blanche R., 44 Lincoln		1				3500	10	23	15	31	8750	1200	4700	90 24	90 24
							10	23	16	30	10000	1300	1300	24 96	24 96
Lyon, Caroline S., store, 16-18 Mt. Auburn						3000	10	2	8		2176	4800	7800	149 76	149 76
15 Palfrey		1				2800									
				1		500	10	10	2		9418	1900	5200	99 84	99 84
Lyman, Harry C., Church	700														13 44
Lyman, Hattie S., 147 Church		1				2800	3	78		30	7583	950	3750	72 00	72 00
Lyman, William E., 44 Lincoln	1800														34 56
Lynch, Catherine F., 274 Belmont	600														11 52
Lynch, Elizabeth A., 74 Morse		1				2800									
				1		350	1	14	2	14	12500	1550	4700	90 24	90 24

Name and Residence of Person Assessed.	Location of Property.	Aggregate Personal Estate.	Dwellings.	Blocks.	Stables.	Sheds.	Value.	Section.	Block.	Division.	Plan Lot.	Feet of Land.	Value.	Total Value of Real Estate.	Tax on Real Estate.	Aggregate Tax.
Lynch, Margaret L., unfin. house, Laurel.							2200	12	15	6	73	5700	700	2900	55 68	55 68
Lyndonville Creamery Association, Elm..		5800														111 36
	86 Elm		1				3500									
					1		800	12	35	1	39	27748	2200	6500	124 80	124 80
	Milk house, Wheeler ct						2500									
	Barn and shed						200	12	38	1		6817	700	3400	65 28	65 28
	Barn						300	12	38	23		5685	450	750	14 40	14 40
Lyons, Bridget C., 786 Mt. Auburn			1				2500	16	8	11	5	7960	1600	4100	78 72	78 72
Lyons, John B., 48 Green			1				350	2	5	19		14212	1400	1750	33 60	33 60
	22-24 Cuba		2				1800	2	7	3		11120	1100	2900	55 68	55 68
Lyons, John J., 36 Eliot			1				3000	1	9	9	51	4750	950	3950	75 84	75 84
Mabry, Willis		6500														124 80
	248 School						12000									
	Garage		1				1000	11	26	3	22	16205	3650	16650	319 68	319 68
MacFarland, Alice M., Whitney								4	4	10	23	20900	1050	1050	20 16	20 16
	Lowell ave.							4	6	2	50	10450	550	550	10 56	10 56
								4	63		65	10450	550	550	10 56	10 56
								4	6	4	66	10450	600	600	11 52	11 52
	Hovey							4	6	5	67	20900	1000	1000	19 20	19 20
	Fowl house						200	4	6	6	69	12438	750	950	18 24	18 24
	Fowl house, Waverley ave.						200	4	4	9	33	20900	800	1000	19 20	19 20

MacFarland, Fred W. and Rinaldo, Lowell ave.						4	5	1	36	7463	450	450	8	64	8 64
9-11 Lowell ave.		1			2500										
				1	500	4	5	2	37	12798	750	3750	72	00	72 00
MacFarland, Melvin, fowl house, Whitney					250	4	4	7	22	20900	1050	1300	24	96	24 96
Fowl house, Waverley ave.					200	4	4	8	32	20900	800	1000	19	20	19 20
Macoy, Corrine F., Mt. Auburn	300														5 76
Macurda, William E., 50 Marion rd.	50000														960 00
Marshall						3	11	4	60	7839	1100	1100	21	12	21 12
50 Marion rd.		1		1	5000	3	11	8	53	7358	1200	6200	119	04	119 04
Russell ave.						11	12	6		85292	8500	8500	163	20	163 20
Bellevue rd.						11	15	10	14	42243	3500	3500	67	20	67 20
Orchard						3	10	17	33	6330	300	300	5	76	5 76
Macurda, William E., and Stone, Edwin L., Lucas, Harvey W., trustees Watertown Associates, stores, Mt. Auburn					8000	10	8	1		34586	10000	18000	345	60	345 60
Macurdy, Theodosia, Hawthorne						3	24	6	11	5685	650	650	12	48	12 48
Macurdy, William T.	500														9 60
28 Chester		1			3500	10	17	12	12	6460	1300	4800	92	16	92 16
MacVicar, Annie F., 16 Broadway		1 [2]			5000	11	2	10	4	11250	1400	6400	122	88	122 88
Madden, Annie M., 56 Eliot		1			2800	1	9	4	56	4750	850	3650	70	08	70 08
Madden, Edward A., 56 Eliot	150														2 88
Madden, Francis P., 60 Eliot		1			2800	1	9	2	58	4750	850	3650	70	08	70 08

Name and Residence of Person Assessed.	Location of Property.	Aggregate Personal Estate.	Dwellings.	Blocks.	Stables.	Sheds.	Value.	Section.	Block.	Division.	Plan Lot.	Feet of Land.	Value.	Total Value of Real Estate.	Tax on Real Estate.	Aggregate Tax.
Madden, James F., 64 North Beacon			1				1500	9	1	14		12120	2150	3650	70 08	70 08
	Ladd pl.							9	6	29	6	4256	350	350	6 72	6 72
								9	6	30	4	4144	250	250	4 80	4 80
	North Beacon							9	8	1	46	6823	850	850	16 32	16 32
	Irving							9	8	2	45	7508	950	950	18 24	18 24
Madden, Mark E., North Beacon								9	8	11	47	7967	800	800	15 36	15 36
	12-22 Arsenal		1				1200									
			1				800									
			1				1500	10	3	10	1	9840	7400	10900	209 28	209 28
Magee, Emma L., heirs or devisees of, 167 Mt. Auburn			1				7000	10	17	15	9	8225	2400	9400	180 48	180 48
	Riverside		2				4200	9	10	11		9985	1250	5450	104 64	104 64
Maguire, Johanna F., 23 Grenville rd.			1				1800	11	15	3		21533	500	2300	44 16	44 16
Maguire, Peter, Purvis								6	2	10	57	4000	250	250	4 80	4 80
Mahoney, William D., 16-22 Grenville rd.			1				1400									
			1				1800	11	16	4		37500	1000	4200	80 64	80 64
Mahoney, Jeremiah, 65 Lowell ave.			1				1800	4	7	3	100	5280	250	2050	39 36	39 36
Maloney, Belinda, 6 Middle			1				1600	2	11	1	18	2230	200	1800	34 56	34 56
Maloney, Thomas, North Beacon ct. and North Beacon st.			2				1600									
			1				1000	9	6	16	2	5896	1200	3800	72 96	72 96

Malloy, John J., 6 Myrtle		1				1500	2	12	3	21	5232	650	2150	41 28	41 28
Hearn							16	16	10	9	3184	150	150	2 88	2 88
20 Hearn		1				1000	16	16	11		6260	300	1300	24 96	24 96
Malloy, Joseph F., Chandler		1				1000	5	20	29	4	11710	550	1550	29 76	29 76
Mangino, Sauto, 21 Pleasant		1				1800	2	3	12		2338	700	2500	48 00	48 00
Manning, James, Dexter ave		1				5000	12	9	9	8	5740	600	5600	107 52	107 52
Manoogian, Garabed, 8 Yukon ave		1				1800	12	37	14	13	2375	250	2050	39 36	39 36
Manson, Charlotte, 172 Pleasant		1				2000	2	1	2		8400	450	2450	47 04	47 04
Marble, Jerusha S., 48 Chester		1				2500	10	17	9	15	6226	1300	3800	72 96	72 96
March, Delano, heirs or devisees of, Bates rd							11	3	1	11	5459	800	800	15 36	15 36
							11	3	2	10	5962	900	900	17 28	17 28
							11	3	3	9	5612	850	850	16 32	16 32
							11	3	4	8	6197	900	900	17 28	17 28
							11	3	5	7	6760	1000	1000	19 20	19 20
							11	3	6	6	7215	1100	1100	21 12	21 12
							11	3	7	5	6973	1050	1050	20 16	20 16
							11	3	8	4	6102	900	900	17 28	17 28
							11	3	10	2	11454	2300	2300	44 16	44 16
							11	3	11	1	15344	3050	3050	58 56	58 56
							11	4	1	20	7576	1150	1150	22 08	22 08
							11	5	1	25	4592	700	700	13 44	13 44
							11	5	2	24	4693	700	700	13 44	13 44
							11	5	3	23	5583	850	850	16 32	16 32
							11	5	4	22	6489	1000	1000	19 20	19 20
							11	5	5	21	7417	1100	1100	21 12	21 12
							11	5	6	12	8040	1200	1200	23 04	23 04

Name and Residence of Person Assessed.	Location of Property.	Aggregate Personal Estate.	Dwellings.	Blocks.	Stables.	Sheds.	Value.	Section.	Block.	Division.	Plan Lot.	Feet of Land.	Value.	Total Value of Real Estate.	Tax on Real Estate.	Aggregate Tax.
March, Josephine M., extrx.		29500														566 40
March, Stillman P., heirs or devisees of,																
235 Mt. Auburn			1				8500									
Garage							800	10	20	3	1	21271	6400	15700	301 44	301 44
Marcoux, Delvina M., Waverley ave.								3	54	15	240	3814	150	150	2 88	2 88
Marshall, Etta L. E., 286 Belmont			1[2]				5500	11	32	20	118	4376	900	6400	122 88	122 88
282 Belmont			1[3]				6000	11	32	20a	118	4132	800	6800	130 56	130 56
276-278 Belmont			1[2]				6000	11	32	21	79	4348	900	6900	132 48	132 48
272 Belmont			1[2]				5500	11	32	21a	79	4104	700	6200	119 04	119 04
331 School			1				7000									
Garage							1200	11	34	16	176 212	9635	1700	9900	190 08	190 08
Marshall, Henry N., 331 School		8700														167 04
Marshea, James W., 33 Melendy ave.								12	26	8	48	8250	1050	4050	77 76	77 76
Martin, John J., 235 Palfrey			1				2000	3	31	7	48	7125	350	2350	45 12	45 12
Marucci, Tony, 61-63 Cottage			2				1650									
					1		200	16	16	16		5556	300	2150	41 28	41 28
Mason, Charles F., 27 Bailey rd.		12500														240 00
Mason, Gertrude P., 27 Hunt			1				2400	1	3	4		5000	800	3200	61 44	61 44

Mason, Helen H., 27 Bailey rd.		1				5000	11	23	6	3	17488	2800	7800	149 76	149 76
Mason, Mabel G., 3 Centre		1				3000	10	21	14	19	12000	2150	5150	98 88	98 88
Massachusetts Fan Co.	15000														288 00
Office and heater shop, Howard						9000									
Store room						5250									
Fan shop						19000									
Boiler and engine room						2800	7	17	2		55180	3950	40000	768 00	768 00
Matheson, Isabella J., 112 Irving		1				3000	9	9	1	33	6538	800	3800	72 96	72 96
Matheson, John D., 112 Irving	800														15 36
Mattison, John E., Charles							6	3	19	63	4534	200	200	3 84	3 84
24 Charles		1				1500	6	3	20	62	4057	250	1750	33 60	33 60
Maxwell, Carrie A., 16 Russell ave.		1				6500	11	2	7	3	9510	1900	8400	161 28	161 28
							11	2	8	2	7838	1550	1550	29 76	29 76
Maxwell, George H.	13000														249 60
Mayell, Alfred E., Waltham							2	21	14	12	10893	750	750	14 40	14 40
										13					
39 Bridge		1				2800	2	21	18	14	16592	1300	4100	78 72	78 72
Mayo, Alice A., 34 Walnut, 99 Franklin		2				1800									
101 Franklin		2				3000									
105 Franklin		2				2250									
										34					
109 Franklin		2				2250	10	19	20	35	22857	3200	12500	240 00	240 00
Mayo, Emery M., 34 Walnut	99500														1910 40
67-71 Franklin		1				1800									
		1				1800	10	19	16		11344	1600	5200	99 84	99 84
75 Franklin		1				2000									

Name and Residence of Person Assessed.	Location of Property.	Aggregate Personal Estate.	Dwellings.	Blocks.	Stables.	Sheds.	Value.	Section.	Block.	Division.	Plan Lot.	Feet of Land.	Value.	Total Value of Real Estate.	Tax on Real Estate.	Aggregate Tax.
Mayo, Emery M. Continued.....																
	79 Franklin		1				2500	10	19	17	31	13568	1900	6400	122 88	122 88
	259 Mt. Auburn		1				7500	10	22	4	42	9293	2600	10100	193 92	193 92
								10	22	5	41	9139	2450	2450	47 04	47 04
								10	22	6	40	9337	2500	2500	48 00	48 00
	Lincoln							10	22	7	39	13674	1700	1700	32 64	32 64
								10	22	10	36	8757	1000	1000	19 20	19 20
					1		1000	10	22	11	35	7125	700	1700	32 64	32 64
								10	22	12	50	9857	1200	1200	23 04	23 04
											48					
	34 Walnut		1				14000	10	22	15	49	16231	3000	17000	326 40	326 40
Mayo, Herbert E., 43 Bailey rd.....		25500														489 60
	48 Walnut		1				3200	10	22	13	51	8807	1300	4500	86 40	86 40
	43 Bailey rd.		1				8000									
	Garage.....						600	11	22	8	17	15654	2350	10950	210 24	210 24
Mazmanian, Elisha M., Prentiss.....			2				3500	16	1	9	4	3305	400	3900	74 88	74 88
Mazza, Giovanna, 8 Hearn.....			1				1350	16	17	2		7297	350	1700	32 64	32 64
McArthur, Andrew, heirs or devisees of, Mt. Auburn.....								12	27	27	1	7220	1450	1450	27 84	27 84
	Nichols ave.							12	19	1	88	13640	700	700	13 44	13 44
								12	19	4	90	15324	750	750	14 40	14 40
	Melendy ave.							12	19	5	91	10796	500	500	9 60	9 60
	Nichols ave.							12	23	1	82	10050	500	500	9 60	9 60
								12	25	3	84	14108	700	700	13 44	13 44
								12	23	5	86	13850	400	400	7 68	7 68

McArthur, Andrew, heirs or devisees of. Continued														
5 Adams	1			2000										
7 Adams	1			2000										
9 Adams	1			2000										
11 Adams	1			1800	12	24	4	78	14136	1750	9550	183	36	183 36
					12	24	6	76	13977	700	700	13	44	13 44
25-27 Dexter ave.	2			5000	12	25	11	64	12000	1500	6500	124	80	124 80
McArthur, Beatrice M., 33-35 Dexter ave.	2			4800	12	25	12	63	12000	1500	6300	120	96	120 96
					12	25	13	62	15358	1200	1200	23	04	23 04
Adams					12	25	14	75	8571	250	250	4	80	4 80
					12	25	15	74	12000	600	600	11	52	11 52
					12	25	16	73	10500	650	650	12	48	12 48
Melendy ave.					12	26	10	47	12000	950	950	18	24	18 24
					12	26	11	46	12000	950	950	18	24	18 24
					12	27	16	42	8800	500	500	9	60	9 60
Bigelow ave.					12	30	10	2	11600	1450	1450	27	84	27 84
Mt. Auburn					12	30	11	1	14767	2900	2900	55	68	55 68
McBride, Sylvester J., 47 Eliot.....	1			4500	1	8	25	64	4934	900	5400	103	68	103 68
McCafferty, Abbie J., 61 Green.....	1			1000	2	9	4		6256	650	1650	31	68	31 68
McCafferty, Patrick J., 40 Purvis.....	1			1500	6	3	21	64	4000	250	1750	33	60	33 60
McCafferty, William, 56 Cuba.....	1			1200										
		1		100	2	9	2		7920	800	2100	40	32	40 32
McCafferty, William J. and Alice, 29 Lexington.....	1			1800	7	16	10	7	3522	350	2150	41	28	41 28
McCammon, J. H. and Helen F., 86 Langdon ave.....	1			5000	11	32	41	99	7439	1100	6100	117	12	117 12

Name and Residence of Person Assessed.	Location of Property.	Aggregate Personal Estate.	Dwellings.	Blocks.	Stables.	Sheds.	Value.	Section.	Block.	Division.	Plan Lot.	Feet of Land.	Value.	Total Value of Real Estate.	Tax on Real Estate.	Aggregate Tax.
McCann, James G., 13-15-17-19 Adams..			1 6				5000									
			1 3				3500									
							500									
Garage.....			1				50	12	24	3	79	13576	1700	10750	206 40	206 40
McCarthy, Annie B., 287 School.....		1500														28 80
McCarthy, George, 261 Pleasant.....			1				1300	2	18	3		14560	700	2000	38 40	38 40
	Prescott							6	4	31	101	4000	200	200	3 84	3 84
	11-13 Lexington		2				2500	7	16	14	11	2808	300	2800	53 76	53 76
McCarthy, Jeremiah J., 287 School.....		1300														24 96
McCarthy, Patrick, heirs or devisees of, 43 Forest.....			1				1200	3	36	7	24	6286	300	1500	28 80	28 80
McCarty, Patrick T., Palmer.....			1 2				4000	9	14	17	82	5000	600	4600	88 32	88 32
McCree, Rebecca, 25 Melendy ave.....			1 2				3800	12	26	6		6750	850	4650	89 28	89 28
McDonald, Lachlan, heirs or devisees of, 60 Mt. Auburn.....			1				2000	10	9	1		7160	2800	4800	92 16	92 16
	68 Mt. Auburn		1				1600									
					1		100	10	9	24		7200	2800	4500	86 40	86 40
McDonald, Mabel, 16 Hazel.....			1				2800	12	18	2	28	5545	550	3350	64 32	64 32
McDonald, Mary A., 102 Morse.....			1				1800	1	15	2	48	9188	1150	2950	56 64	56 64

McDonnell, Michael, 52 Cuba		1			1800	2	8	1		5340	550	2350	45 12	45 12
McDonough, Alice F., 60 Walnut		1			1800	10	24	14	52	8576	850	2650	50 88	50 88
McDermott, Andrew E., 9 Elton ave		1			3000	12	27	6	6	6077	900	3900	74 88	74 88
McElhiney, Eldon E., Church	100													1 92
McElligott, Mary C., 39 Harnden ave		1			4800	4	4	5	21	10450	600	5400	103 68	103 68
McFarland, Rose, heirs or devisees of, Summer		1			600									
				1	400									
52-54 Spring		2			3500	3	2	6		10045	2000	6500	121 80	124 80
8 Cottage lane		1			500	16	17	5		5611	250	750	14 40	14 40
McGann, Murtagh, 773 Mt. Auburn		1[2]			5800	16	11	28	1	4180	900	6700	128 64	128 64
41 Cottage		1			1000	16	17	3		5544	300	1300	24 96	24 96
McGlauflin, B. Fay	100													1 92
McGlauflin, Hiram, 16-18 rear Cuba		2			2600									
12-14 Cuba		2			3100	2	7	5		9536	1200	6900	132 48	132 48
44 Summer		1			1800	3	2	7		5040	800	2600	49 92	49 92
McGradie, Hugh, 228-230 Sycamore		2			3000	5	28	17	73 74	5000	250	3250	62 40	62 40
McGrath, Frank P., Highland ave						6	5	10	152	4632	200	200	3 84	3 84
McGrath, Mary, 531-533 Pleasant, store					500									
				1	200									
		1			1000	8	5	5	17	7080	600	2300	44 16	44 16
467-469-471 Pleasant		2			1000	8	5	9		5580	550	1550	29 76	29 76

Name and Residence of Person Assessed.	Location of Property.	Aggregate Personal Estate.	Dwellings.	Blocks.	Stables.	Sheds.	Value.	Section.	Block.	Division.	Plan Lot.	Feet of Land.	Value.	Total Value of Real Estate.	Tax on Real Estate.	Aggregate Tax.
McGrath, Owen, heirs or devisees of, 47 Waltham			1				1500	7	8	5		12415	650	2150	41 28	41 28
	196 Fayette		2				1500									
	74 Fores		1				1000									
					1		200	3	41	1	19	7056	400	3100	59 52	59 52
McGuire, William P., Green		100														1 92
	20-22 Green		2				2500	2	6	4		11787	1500	4000	76 80	76 80
McHugh, Annie, Pleasant								8	5	1	20	8955	400	400	7 68	7 68
								8	5	2	19	10111	350	350	6 72	6 72
McHugh, Catherine A., 28 Olney			1				1600	6	2	19	41	4000	250	1850	35 52	35 52
McHugh, Thomas L., 15-17 Olney			2				3000	6	1	7	23	4000	300	3300	63 36	63 36
McHugh, Patrick, heirs or devisees of, 1 No. Beacon			1				3000	9	6	33		4140	700	3700	71 04	71 04
McIlroy, John, 8 Belmont		700														13 44
McIntosh, John		1500														28 80
McKenzie, Catherine L., 622 Mt. Auburn			1 [2]				5500									
			1				1000	11	39	2		7602	1500	8000	153 60	153 60
McKillops, Alexander, 14-16 No. Beacon			2				1400	9	6	20	6	4794	500	1900	36 48	36 48
	18-20 Beacon ct.		1				1000	9	6	21	7	4738	400	1400	26 88	26 88
	22-24 No. Beacon ct.		1				1600	9	6	22	8	4696	400	2000	38 40	38 40
	Riverside		1				2800	9	16	2	2	9967	1250	4050	77 76	77 76

McKinney, Herbert G., 213 Watertown		2			1500	1	22	5	5	11562	950	2450	47 04	47 04
McLauthlin & Co	2700													51 84
McLauthlin, Annie M., heirs or devisees of, 66 Arsenal		1			1000	10	4	3		8680	1100	2100	40 32	40 32
McLauthlin, John J., heirs or devisees of, 8 Myrtle		1			1200	2	12	2	22	5190	500	1700	32 64	32 64
McLauthlin, Mary, heirs or devisees of, 22 Phillips		1			3000	10	15	8	8	7484	1850	4850	93 12	93 12
McLean, Elizabeth A., 13 Prospect		1			1500	5	5	47	514 to 521	17501	800	2300	44 16	44 16
McLoughlin, Thomas, heirs or devisees of, 172-174 Summer		2			500									
176-178 Summer		2			1800	3	37	3	11	8966	700	3000	57 60	57 60
McMaster, Mary, 72 Spring		1			4800									
			1		800	3	3	3		11200	2250	7850	150 72	150 72
McMullen, Patrick B., 88 Whites ave.		1			1500	3	34	7	27	5400	250	1750	33 60	33 60
McNally, James C., 50 Church	300													5 76
		1			2300									
			1		200	3	16	8		8806	1750	4250	81 60	81 60
McNally, Margaret T., 41 North Beacon		2			2000	9	1	1		3630	1000	3000	57 60	57 60
12-14 Summer		2			1500	10	8	5		7408	1100	2600	49 92	49 92
McNeil, Francis H., Perry						5	20	22	286	2170	100	100	1 92	1 92
		1			1000	5	20	23	285	2133	100	1100	21 12	21 12
						5	20	24	284	2098	100	100	1 92	1 92

Name and Residence of Person Assessed.	Location of Property.	Aggregate Personal Estate.	Dwellings.	Blocks.	Stables.	Sheds.	Value.	Section.	Block.	Division.	Plan Lot.	Feet of Land.	Value.	Total Value of Real Estate.	Tax on Real Estate.	Aggregate Tax.
McPeake, Lillian V. C.		1000														19 20
	68 Spruce		1				3800	10	25	19		22750	2300	6100	117 12	117 12
	School		1				2000									
					1		2000	11	30	1		871698	60000	64000	1228 80	1228 80
McPhee, Elizabeth, 22 Olney			1				2500	6	2	21	43	4000	300	2800	53 76	53 76
	Purvis							6	3	28	71	4000	250	250	4 80	4 80
McQueeney, James, and Quinn, Annie, 185 Summer			1				1800	3	36	21a		8775	650	2450	47 04	47 04
											134					
											135					
McQuorm, Thomas H., Edenfield ave.			1				300	3	50	21	136	6000	300	600	11 52	11 52
McSherry, Catherine F., Forest					1	1	1000	3	42	2	59	7200	350	1350	25 92	25 92
McSherry, James H.		400														7 68
McSherry, James H., Frank, and Tugman, Fred N., Quirk			1				2000	3	42	1	58	7304	350	2350	45 12	45 12
								3	42	8	74	18406	900	900	17 28	17 28
McSherry, John, 83 Forest		300														5 76
McWhirter, Ellen A., 9 Patten			1				2200									
	71 Mt. Auburn		1				1500	10	5	7		6888	2400	6100	117 12	117 12
Mead, Julian A., heirs or devisees of, 248 Mt. Auburn		2200														42 24

Mead, Mary D. E.	25500														489 60
17-19 Boyd		2				5500	1	11	19	2-4	22096	4000	9500	182 40	182 40
248 Mt. Auburn		1				10000									
				1		1500	11	5	6	13 to 16	49708	10200	21700	416 64	416 64
Meade, Joanna R.	500														9 60
Mee, Annie, 11 Bigelow ave.		1				2500	12	27	1	2	4705	700	3200	61 44	61 44
Mee, Ellen F., 21 Cottage		1				1500	16	10	7		8940	800	2300	44 16	44 16
Meehan, Ellen L., 325 School		1				5000									
Garage						300	11	34	15	213 214	6738	1250	6550	125 76	125 76
Meehan, John J.	1000														19 20
		1				1300									
157 Fayette				1	1	100	3	35	8	34	7170	400	1800	34 56	34 56
Meek, S. M., Belmont	200														3 84
Meister, David A., 34 Pearl	1200														23 04
Mentzer, Charles A.	10300														197 76
Messier, Frederick W., 25 Olney		1 [2]				4800	6	1	9	25 26	8000	500	5300	101 76	101 76
31 Olney		1				1500									
				1		700									
Garage						100	6	1	11	27	4000	250	2550	48 96	48 96
Messier, Frederick W., and Centerbar, Charles H.	2600														49 92

Name and Residence of Person Assessed.	Location of Property.	Aggregate Personal Estate.	Dwellings.	Blocks.	Stables.	Sheds.	Value.	Section.	Block.	Division.	Plan Lot.	Feet of Land.	Value.	Total Value of Real Estate.	Tax on Real Estate.	Aggregate Tax.
Metropolitan Laundry Co.		5000														96 00
	Factory, 99 Spring						5000	10	9	11		4500	550	5550	106 56	106 56
	85 Spring		1				4000									
			1				1500	10	9	7		15680	1950	7450	143 04	143 04
Meyer, Dorothy, 34 Holt			1				2000	5	26	18	330 331	3825	200	2200	42 24	42 24
Meyer, Harry V.		600														11 52
Mignault, Anna L.		350														6 72
Millard, Frank B., Hillside rd.								11	36	22	27	2375	250	250	4 80	4 80
	52 Hillside rd.		1				3500	11	36	23	28 29	9500	1200	4700	90 24	90 24
Mills, Julia C., Pleasant								2	5	11		5211	400	400	7 68	7 68
	141 Pleasant		1				500	2	5	12		10340	800	1300	24 96	24 96
	off Green							2	5	13	15	6143	450	450	8 64	8 64
								2	5	14	14	5883	500	500	9 60	9 60
Milmore, John F., Union								1	7	13	93	7125	1300	1300	24 96	24 96
Mitchell, Arthur Y., School								11	34	2	229	4823	950	950	18 24	18 24
	267 School		1				6000	11	34	3	228	5317	1000	7000	134 40	134 40
Mitchell, Helen F., 86 Belmont			1				2000	5	5	41	575	2312	100	2100	40 32	40 32
Mitchell, James J., store, Harnden ave.							500	4	2	3	29	10450	500	1000	19 20	19 20

Mix, Adolph F., Main							6	8	4	313	5568	300	300	5 76	5 76
Mizzi, Vincenzo, 48 Cottage		1				1500	16	19	6	1	3398	200	1700	32 64	32 64
Monahan, Catherine M., 13-15 Eliot		1 [2]				4000					6096	1200	5200	99 84	99 84
Monaghan, Edward, 18 Gilkey ct.		1				1500									
Garage						300	10	6	2		7056	700	2200	42 24	42 24
Monahan, Edward C., 11-13 Union		2				4000	1	7	9	88 89	7125	1400	5400	103 68	103 68
10-12 Union		1 [2]				4000	1	8	13	76 77	6219	1250	5250	100 80	100 80
83-85 Galen		1 [2]				4500	1	8	15	74 B	4868	1200	5700	109 44	109 44
16 Eliot		1				3000	1	9	13	47	5700	1150	4150	79 68	79 68
Monahan, Hugh, Myrtle and Main		2				2500	2	13	13		5094	650	3150	60 48	60 48
Monahan, Mary A., Highland ave.							6	5	9	151	4474	200	200	3 84	3 84
Monahan, Richard C.	1200														23 04
Monahan, Richard C., Bay		1				3500									
Garage						300	9	15	11	97	5000	500	4300	82 56	82 56
Monk, Clara L., 55 Franklin		1				2800	10	19	12		9910	1400	4200	80 64	80 64
Monk, Wesley E., adm. est. Joseph F. Ham	14100														270 72
Moody, George H., 35 Parker	1000	1				3200									19 20
				1		500	10	15	5	18	9623	2400	6100	117 12	117 12
Mooney, Charles S., heirs or devisees of, 36 Coolidge Hill rd.		1				3150	15	2	9	7	10856	850	4000	76 80	76 80

Name and Residence of Person Assessed.	Location of Property.	Aggregate Personal Estate.	Dwellings.	Blocks.	Stables.	Sheds.	Value.	Section.	Block.	Division.	Plan Lot.	Feet of Land.	Value.	Total Value of Real Estate.	Tax on Real Estate.	Aggregate Tax.
Moore, Alice R., 132 Winsor ave.			1				3500	11	31	25	164 165	6750	850	4350	83 52	83 52
Moore, Annie J., 32 Chandler			1				1200	5	22	17	16	7280	350	1550	29 76	29 76
Moore, Arthur C.	Marion rd., Adams av.							11	26	5	15 to 24	11750	1900	1900	36 48	36 48
	Lincoln							10	23	17	29	8750	1150	1150	22 08	22 08
Moore, Carrie E., 21 Melendy ave.			1				2800									
					1		400	12	26	5	50	9000	1100	4300	82 56	82 56
Moore, Frederick C. and William J., 35 Everett ave.			1 2				4000	3	28	3	6	10634				
								3	28	4	7	6876	450	4450	85 44	85 44
Moore, Fred K., 21 Bigelow ave.		1800														34 56
			1 2				4500	12	27	3	4	3893	600	5100	97 92	97 92
	Elton ave.		1				4000	12	27	4	4	5445	800	4800	92 16	92 16
Moore, John K., Chandler								5	22	16	17	15000	500	500	9 60	9 60
Moore, Leona A., 39 Centre			1				3800									
Garage							100	10	21	5	8	13504	2700	6600	126 72	126 72
	Melendy ave.				1		400	12	27	22	10	4400	650	1050	20 16	20 16
								12	27	23	10	2200	350	350	6 72	6 72
	18 Melendy ave.		1				2800	12	27	24	11	6600	1000	3800	72 96	72 96
Moran, Thomas, 101-103 Irving			2				2400	9	7	15	20	6720	850	3250	62 40	62 40

Moran, Thomas, 2d, 52 Morse		1				3000	1	14	7	17	12500	1800	4800	92 16	92 16
Moran, Thomas, and Ryan, Mortimer, Pond							1	20	1		5379	600	600	11 52	11 52
							1	20	2, 3		6291	500	500	9 60	9 60
							1	20	3		2984	200	200	3 84	3 84
							1	20	4		3996	300	300	5 76	5 76
							1	20	5		5742	500	500	9 60	9 60
							1	20	6		5283	400	400	7 68	7 68
							1	20	7		5248	400	400	7 68	7 68
							1	21	3		3520	350	350	6 72	6 72
Morash, Georgianna S., Hall ave.		1				2800	4	20	A	286	5495	200	3000	57 60	57 60
Morgan, James	4500														86 40
56 Oliver		1				4000	3	27	22	83	16052	1600	5600	107 52	107 52
Morgan, John C., 82 Prentiss	500														9 60
Morgan, John J., and ux., 170 Spruce		1 [2]				2000	10	31	25	20	5000	350	2350	45 12	45 12
Morgan, Margaret, and Wade, Catherine, 204-206 No. Beacon		1 [2]				4300	9	4	42	42	4754	600	4900	94 08	94 08
Morley, Catherine, 17 Elton ave	300														5 76
		1				2500									
				1		500	12	27	8	31	8800	1100	4100	78 72	78 72
Morris, Edward O	1200														23 04
41-43 Irving		1				4000									
				1		1000									
Shop						1500	10	6	1		28320	4250	10750	206 40	206 40
Morrison, Catherine F., 6-8 Eliot		2				4450	1	9	15	45	5700	1150	5600	107 52	107 52

Name and Residence of Person Assessed.	Location of Property.	Aggregate Personal Estate.	Dwellings.	Blocks.	Stables.	Sheds.	Value.	Section.	Block.	Division.	Plan Lot.	Feet of Land.	Value.	Total Value of Real Estate.	Tax on Real Estate.	Aggregate Tax.
Morse, John S., 14 Hersom		100														1 92
								6	9	39	347	3920	200	200	3 84	3 84
Morse, Julia M., 6 Riverside			1				2500	9	6	1		18560	10000	12500	240 00	240 00
Morse, Lotta W., 14 Hersom			1				1900									
											345					
					1		100	6	9	38	346	5880	300	2300	44 16	44 16
Morse, Rose, garage, Prentiss							2000									
Store and apartment							5000	16	1	8	2	14360	1400	8400	161 28	161 28
Mt. Auburn Associates, Dexter ave.			1 [2]				2500	12	22	6	5	3602	300	2800	53 76	53 76
	Fairfield		1 [2]				4500	12	22	7	4	4053	300	4800	92 16	92 16
								12	22	8	3	4055	200	200	3 84	3 84
								12	22	9	2	4057	200	200	3 84	3 84
								12	22	10	1	4619	200	200	3 84	3 84
								12	22	11	7	4840	200	200	3 84	3 84
								12	22	12	8	4500	200	200	3 84	3 84
								12	22	13	9	4500	200	200	3 84	3 84
								12	22	14	10	4500	200	200	3 84	3 84
								12	22	15	11	4500	200	200	3 84	3 84
								12	22	17	13	4000	300	300	5 76	5 76
Unfinished, Dexter ave.			1 [2]				1500	12	22	18	20	4000	400	1900	36 48	36 48
								12	22	19	21	4000	300	300	5 76	5 76
	Dartmouth							12	22	20	19	4500	200	200	3 84	3 84
								12	22	21	18	4500	200	200	3 84	3 84
								12	22	22	17	4500	200	200	3 84	3 84
								12	22	23	16	4500	200	200	3 84	3 84

Mt. Auburn Associates. Continued.....															
Dartmouth						12	22	24	15	4448	200	200	3 84	3 84	
						12	22	25	14	4108	200	200	3 84	3 84	
						12	22	26	22	4906	200	200	3 84	3 84	
						12	22	27	23	5731	250	250	4 80	4 80	
						12	22	28	24	4490	200	200	3 84	3 84	
						12	22	29	25	4669	200	200	3 84	3 84	
						12	22	30	26	5625	200	200	3 84	3 84	
						12	22	31	27	5860	250	250	4 80	4 80	
Dexter ave.						12	22	32	28	4000	300	300	5 76	5 76	
						12	22	33	29	4000	300	300	5 76	5 76	
						12	22	34	30	3853	300	300	5 76	5 76	
Mugrurdichian, Adrienne, 21 Oak.....		1			2000	12	19	12	33	6270	600	2600	49 92	49 92	
Mullen, Daniel J., Myrtle.....						2	14	17	23	3692	300	300	5 76	5 76	
59 Myrtle		1 [2]			3150	2	14	16	22	3724	350	3500	67 20	67 20	
Munday, Thomas, 141 Waltham.....		1			1500	7	4a	1	1	4094	200	1700	32 64	32 64	
Munyon, Daniel.....	200													3 84	
Murdough, Albert B.....	9500													182 40	
Factory, Taylor.....					1500										
			1		6000	10	4	1		28480	4750	12250	235 20	235 20	
27 Russell ave.		1			7500										
				1	300	11	3	10		12776	2500	10300	197 76	197 76	
Murphy, Abbie E., 62-64 Prentiss.....		2			3500	16	1	24	1	3297	400	3900	74 88	74 88	
Murphy, Annie E., 156 Spruce.....		2			3000	10	31	27	18	5000	350	3350	64 32	64 32	
155 Spruce		2			3000	10	32	20	35	5000	350	3350	64 32	64 32	
Murphy, Charles, 67 Capitol.....		1			2800	1	9	31	30	4750	850	3650	70 08	70 08	
Murphy, Dennis, 32 Myrtle.....		1			1700	2	10	2		10240	1000	2700	51 84	51 84	

Name and Residence of Person Assessed.	Location of Property.	Aggregate Personal Estate.	Dwellings.	Blocks.	Stables.	Sheds.	Value.	Section.	Block.	Division.	Plan Lot.	Feet of Land.	Value.	Total Value of Real Estate.	Tax on Real Estate.	Aggregate Tax.
Murphy, Edward W., heirs or devisees of, 35 Olney			1				1600									
					1		150	6	1	12	28	4000	250	2000	38 40	38 40
	Lexington							6	1	35	15	4000	250	250	4 80	4 80
								6	1	36	16	4000	250	250	4 80	4 80
	20-22 Church		14				4000	3	18	10		6224	1250	5250	100 80	100 80
Murphy, Jennie M., 80 Hovey			1				2500	4	10	12	50	10450	600	3100	59 52	59 52
Murphy, John, 90-92 Galen			2				2500									
	94 Galen		1				1800	1	5	3		11350	1700	6000	115 20	115 20
Murphy, Nora A., 60 Eliot			1				2800	1	9	3	57	4750	850	3650	70 08	70 08
Murphy, Peter F		600														11 52
Murphy, Richard H., 41 Morse			1				2500	1	10	25	5	6349	1000	3500	67 20	67 20
Murphy, William C., Brookline			1				2000	5	6	1	361	1800	100	2100	40 32	40 32
								5	6	2	360	1690	100	100	1 92	1 92
Murray, Abner P.		300														1 92
	Rutland							7	4	3	6	3707	100	100	1 92	1 92
								7	4	4	8	3770	100	100	1 92	1 92
								7	4	5	10	3832	100	100	1 92	1 92
								7	4	6	12	4870	150	150	2 88	2 88
Murray, Agnes B., 21-23 Waverley ave.			2				1500	3	40	1	63	5251	250	1750	33 60	33 60

Murray, Amelia P., 151 Waltham		1				2000									
				1		250	7	4	1	A	9274	500	2750	52 80	52 80
Murray, Edward, Spruce		1 [2]				3000	10	32	19	36	5000	350	3350	64 32	64 32
Murray, Mary A., 69 Forest		1				2500									
				1		200	3	36	1	29	7870	400	3100	59 52	59 52
							3	36	2	28	7200	350	350	6 72	6 72
							3	36	3	27	7200	350	350	6 72	6 72
Murray, Nora, 98-100 Galen		2				4000	1	5	2		11450	1700	5700	109 44	109 44
Nally, Mary A.	2900														55 68
Nally, Mary A., 50 Whites ave. and 157 Summer		2				2500	3	36	26		6300	650	3150	60 48	60 48
Waverley ave.							3	41	11	70	10763	550	550	10 56	10 56
73-83 Waverley ave.		1				2500									
				1		1000									
		1				2200	3	41	13	72	15932	800	6500	124 80	124 80
Fayette							3	41	14	20	9068	300	300	5 76	5 76
							3	42	6	62	8560	450	450	8 64	8 64
							3	42	7	33	9230	450	450	8 64	8 64
National Express Co.	1000														19 20
Needham, Agnes W., Hillside rd.		1 [3]				6000	11	33	31	10	4250	400	6400	122 88	122 88
Nellson, Fred L.	4500														86 04
256 School		1				7250									
Garage						300	11	26	1	20	11739	2350	9900	190 08	190 08

Name and Residence of Person Assessed.	Location of Property.	Aggregate Personal Estate.	Dwellings.	Blocks.	Stables.	Sheds.	Value.	Section.	Block.	Division.	Plan Lot.	Feet of Land.	Value.	Total Value of Real Estate.	Tax on Real Estate.	Aggregate Tax.
Nemith, Joseph and ux. Mary, 10-12			1				2400									
Royal			2				2800	9	10	3	E	8362	1050	6250	120 00	120 00
Newcomb, John W., 83 Morse			1				2000									
Shop							150	1	10	34	10	6697	850	3000	57 60	57 60
Newcomb, William M., 26-28 Fifield			2				3200	9	19	14	11	6000	600	3800	72 96	72 96
Newton and Watertown Gas Light Co.		120000														2304 00
Soap factory, Water							8500	1	6	4		62234	8700	17200	330 24	330 24
39 to 45 Water				1 4			3200	1	5	10		10300	1000	4200	80 64	80 64
Electric station							21000									
Stable							8000	1	5	11		29194	3000	32000	614 40	614 40
Purifier building, 59 Water							7000									
Office							2200									
Two valve houses							6000									
Barn							900									
Three gas holds							80000									
Oil tank							1500									
Retort house							14000									
Generator house							6000									
Pipe shop							300									
Coal sheds							3300	1	5	12		72177	7300	128500	2467 20	2467 20
79 Water			1				800	1	5	13		3550	350	1150	22 08	22 08
81 Water			1				800	1	5	14		2346	250	1050	20 16	20 16
87-89 Water			2				900	1	5	15		3900	400	1300	24 96	24 96
Newton Wet Wash Laundry Co.		1000														19 20
Nice, Zipporale, 54-56 Harrington			1				2500	5	28	36	298 299	4235	200	2700	51 84	51 84

Nice, Zipporale, Continued							5	28	46	308	2500	150	150	2 88	2 88
							5	28	47	309	2500	150	150	2 88	2 88
Nice, William C., 54-56 Harrington	400														7 68
Nichols, Gilbert S., 11 Patten		1				2500	10	5	8		6379	1300	3800	72 96	72 96
Nicholson, Wallace L	150														2 88
Nickerson, Ephraim A., Laurel		1 [2]				4500	12	9	6	6	4159	600	5100	97 92	97 92
Nieburg, Jacob	300														5 76
Niles, James P., trustee, 140 Church		1				3500	3	11	11	56	10010	2000	5500	105 60	105 60
Nilsen, Mari, Highland ave.							6	9	22	367	4360	200	200	3 84	3 84
							6	9	23	332	4284	200	200	3 84	3 84
130 Highland ave.		1				1500	6	9	24	331	4249	200	1700	32 64	32 64
Hersom							6	9	25	333	3920	200	200	3 84	3 84
Noble, Gwendolyn, 32 Russell ave.		1				5000									
Garage						200	11	2	3		9228	1800	7000	134 40	134 40
Nolan, Edward C.	750														
2-10 Arsenal		1				1200									14 40
Shop						400									
Store						1000	10	3	1	2	3390	5100	7700	147 84	147 84
117-119 Spring		2				4000	10	10	6		7320	1450	5450	104 64	104 64
Mt. Auburn							11	23	2		9964	1900	1900	36 48	36 48
Nolan, James J. and Mary A., 115-117 Irving		2				3500	9	7	12	23	6171	750	4250	81 60	81 60
Nolan, John R., unfin. house, 7 Elmwood ave.						1500	3	51	29	343	2000	100	1600	30 72	30 72
							3	51	30	344	2000	100	100	1 92	1 92

Name and Residence of Person Assessed.	Location of Property.	Aggregate Personal Estate.	Dwellings.	Blocks.	Stables.	Sheds.	Value.	Section.	Block.	Division.	Plan Lot.	Feet of Land.	Value.	Total Value of Real Estate.	Tax on Real Estate.	Aggregate Tax.
Norcross, George F., heirs or devisees of,																
51 Riverside			1				1800									
					1		100	9	16	4	4	9482	1200	3100	59 52	59 52
Norcross, Harriet H. and Alice, 90 Russell ave.			1				4000	11	8	3	9	10062	1600	5600	107 52	107 52
155 Mt. Auburn			1				5000	10	16	1	1	10005	3000	8000	153 60	153 60
11-13 Chester			2				4000	10	16	2	2	8038	2000	6000	115 20	115 20
Norcross, William W., unfin., 39 Spruce			1 [2]				4000	10	23	10	21	4000	750	4750	91 20	91 20
134-136 Cypress			2				4500	12	15	15	85	5700	700	5200	99 84	99 84
Norris, Wilfred A., Coolidge Hill rd.			1 [2]				4500	15	11	5	5	10000	800	5300	101 76	101 76
35 Coolidge Hill rd.			1				3200	15	11	6	6	9144	750	3950	75 84	75 84
Norton, Harrison D., 20-22 Irving pk.			2				3000	9	8	7	41	600	750	3750	72 00	72 00
Noyes, Mary A., 43 Phillips			1				2500	10	13	1	3	12430	2200	4700	90 24	90 24
Noyes, Mary A., and Horne, Emma L., store, 48-52 Main							5000	2	3	7		2973	8900	13900	266 88	266 88
Green								2	7	12		13312	1650	1650	31 68	31 68
Nugent, Joseph M., 43 Waltham		500														9 60
								2	21	6	4	5941	300	300	5 76	5 76
43 Waltham			1				2000	7	8	6	1	16639	850	2850	54 72	54 72
off Waltham			1				750									
					1		300	7	8	7	2	10393	400	1450	27 84	27 84

Oakley Country Club	8000														153 60
Garfield						11	14	1		96053	4800	4800	92	16	92 16
						11	14	2-3		17929	1800	1800	34	56	34 56
rear Grenville rd.						11	16	7		9787	250	250	4	80	4 80
488 Belmont		1			20000										
				1	5000	11	17	1		171872	8550	33550	644	16	644 16
Common						11	17	2		630968	31650	31650	607	68	607 68
						11	17	3		19581	800	800	15	36	15 36
Belmont						11	18	5a		12500	1000	1000	19	20	19 20
						11	18	7		54281	2700	2700	51	84	51 84
						11	18	8		54798	2700	2700	51	84	51 84
						11	19	1		311454	16450	16450	315	84	315 84
House, 410 Belmont					17000										
Greenhouse					2500										
Coach house					2500										
Shed					500										
Pump house, engine and boiler					500										
House and barn					1500										
Squash court					2000										
Caddy house					500										
Dormitory					11000										
Auto shed					900	11	20	1		1577802	125650	164550	3159	36	3159 36
School						11	28	2		44990	2450	2450	47	04	47 04
						11	29	1		443744	24400	24400	468	48	468 48
Oates, Patrick	200														3 84
65 Arsenal		2			2000										
Store, 26 North Beacon					700	9	1	5	4	7160	1400	4100	78	72	78 72
Ladd pl.						9	6	28	7	4500	350	350	6	72	6 72
O'Brien, Honora, 67 Carroll		1			1500										
				2	400	4	12	7	111	11000	600	2500	48	00	48 00
O'Brien, James and Margaret, 60 Forest		1			1500	3	41	4	16	7709	450	1950	37	44	37 44

Name and Residence of Person Assessed.	Location of Property.	Aggregate Personal Estate.	Dwellings.	Blocks.	Stables.	Sheds.	Value.	Section.	Block.	Division.	Plan Lot.	Feet of Land.	Value.	Total Value of Real Estate.	Tax on Real Estate.	Aggregate Tax.
O'Brien, James P., 42-44 Waltham			2				2000	2	21	3		10064	500	2500	48 00	48 00
								2	21	4		5623	300	300	5 76	5 76
Factory		–					300	2	21	5		5775	300	600	11 52	11 52
O'Brien, Margaret, 23-25 Lexington			2				2500	7	16	11	8	2808	300	2800	53 76	53 76
O'Brien, Mary E.		1000														19 20
O'Brien, Mary and Margaret, 19-21 Church Hill			1				2000									
			1				500	2	5	32		51168	1200	3700	71 04	71 04
O'Brien, Owen E., Belmont								4	11	9	87	14017	650	650	12 48	12 48
	1 Belmont		1				4350	4	11	10	88	11673	650	5000	96 00	96 00
	Carroll							4	11	11	89	12500	500	500	9 60	9 60
	Belmont							4	12	1	106	12814	600	600	11 52	11 52
											108					
	Carroll							4	12	5	109	22000	800	800	15 36	15 36
	75 Carroll		1				1800									
											109					
					1		200	4	12	6	111	22000	1100	3100	59 52	59 52
								4	13	3	114	22000	1100	1100	21 12	21 12
								4	13	4	115	22000	1100	1100	21 12	21 12
								4	13	5	117	11000	500	500	9 60	9 60
	Lowell ave.		1				2000	4	14	1	119	11000	650	2650	50 88	50 88
	Belmont							4	16	A		1337	100	100	1 92	1 92
O'Brien, Patrick, heirs or devisees of, 65 Bacon			1				1400	2	17	2		3960	200	1600	30 72	30 72

O'Brien, Richard F. and Mary, 64 Forest		1				1600	3	41	3	17	5930	350	1950	37	44	37 44
O'Brien, Theresa A., 174 Spruce		1 [2]				3000	10	31	23	22	5050	350	3350	64	32	64 32
O'Brien, Thomas, Sr., Grenville rd.							11	17	2a		11400	350	350	6	72	6 72
O'Brien, Thomas, exor. est. John O'Brien, 2d		1				1000										
		1				1800										
				1		200	11	16	1		18357	500	3500	67	20	67 20
							11	16	9		10743	350	350	6	72	6 72
O'Connell, Bridget E., 42 Westminster ave.		1				3000										
				1		400	3	57	18	193	5000	350	3759	72	00	72 00
O'Connell, Mary K., Westminster ave.		1				3000	3	57	23	198	5000	350	3350	64	32	64 32
McConnell, Owen E., 66 Cottage	950															18 24
O'Connell, Patrick, 43 Paul		1				3500	9	13	12	64	5000	550	4050	77	76	77 76
O'Connell, Philomene M., garage, Pequossette						800	9	12	13	37	7500	1000	1800	34	56	34 56
		1				8000	9	12	14	38	10210	1250	9250	177	60	177 60
Riverside							9	17	1	1	5904	600	600	11	52	11 52
Thurston rd.							9	17	2	2	3586	350	350	6	72	6 72
							9	17	3	3	3620	400	400	7	68	7 68
							9	17	4	3	3654	400	400	7	68	7 68
							9	17	5	4	3690	400	400	7	68	7 68
							9	17	6		3725	400	400	7	68	7 68
							9	17	7		3759	400	400	7	68	7 68
							9	17	8	6	8094	950	950	18	24	18 24
Priest rd.							9	17	9	12	10120	1200	1200	23	04	23 04
							9	17	10	11	4347	450	450	8	64	8 64

Name and Residence of Person Assessed.	Location of Property.	Aggregate Personal Estate.	Dwellings.	Blocks.	Stables.	Sheds.	Value.	Section.	Block.	Division.	Plan Lot.	Feet of Land.	Value.	Total Value of Real Estate.	Tax on Real Estate.	Aggregate Tax.
O'Connell, Philomene M. Continued....																
	Priest rd.							9	17	11		4262	450	450	8 64	8 64
								9	17	12	10	4167	400	400	7 68	7 68
								9	17	13	9	4073	400	400	7 68	7 68
								9	17	14		3919	400	400	7 68	7 68
								9	17	15	8	3884	400	400	7 68	7 68
	Riverside							9	17	17	7	4887	500	500	9 60	9 60
O'Connell, Thomas, Westminster ave....		800														15 36
	85 Arlington		1 [3]				4500	15	11	29	34	2564	700	5200	99 84	99 84
	12 Berkeley							15	11	55	8	2500	250	250	4 80	4 80
			1 [2]				4500	15	11	56	7	2500	500	5000	96 00	96 00
	10 Berkeley		1 [3]				4500	15	11	57	6	2500	500	5000	96 00	96 00
	8 Berkeley		1 [2]				4500	15	11	58	5	2500	500	5000	96 00	96 00
	97 Arlington		1 [2]				4500	15	11	59	3, 4	2564	700	5200	99 84	99 84
	103 Arlington		1 [2]				4500	15	11	62	1	2564	700	5200	99 84	99 84
O'Connell, Thomas E. and Patrick, Paul..								9	14	3	69	5000	500	500	9 60	9 60
								9	14	4	70	5000	500	500	9 60	9 60
O'Connell, Thomas E. and Philomene M., Arsenal.....								9	3	2	7	4407	450	450	8 64	8 64
								9	3	3	8	5400	550	550	10 56	10 56
	Beechwood ave.							9	3	5	6	8155	800	800	15 36	15 36
	Arsenal							9	4	1	10	3864	400	400	7 68	7 68
								9	4	2	11	3871	400	400	7 68	7 68
								9	4	5	14	4058	450	450	8 64	8 64
								9	4	6	15	4121	350	350	6 72	6 72

O'Connell, Thomas E. and Philomene M., Arsenal. Continued							9	4	7	16	4183	350	350	6 72	6 72
							9	4	8	17	4246	350	350	6 72	6 72
							9	4	9	18	4308	350	350	6 72	6 72
							9	4	10	19	4371	350	350	6 72	6 72
							9	4	11	20	3701	300	300	5 76	5 76
Louise							9	4	12	21	3878	350	350	6 72	6 72
							9	4	13	22	3573	300	300	5 76	5 76
Frank							9	4	14	23	4295	350	350	6 72	6 72
							9	4	15	24	4231	350	350	6 72	6 72
							9	4	16	25	4167	350	350	6 72	6 72
							9	4	17	26	4103	350	350	6 72	6 72
							9	4	19	28	3975	300	300	5 76	5 76
		1 2				4000	9	4	20	29	3911	300	4300	82 56	82 56
							9	4	25	34	3837	300	300	5 76	5 76
							9	4	27	36	4029	350	350	6 72	6 72
							9	4	28	37	4126	350	350	6 72	6 72
							9	4	29	38	4223	350	350	6 72	6 72
							9	4	30	39	4319	350	350	6 72	6 72
Louise							9	4	31	40	4142	350	350	6 72	6 72
							9	4	32	41	5528	450	450	8 64	8 64
No. Beacon							9	4	33	51	4747	500	500	9 60	9 60
							9	4	34	50	4223	400	400	7 68	7 68
							9	4	35	49	4188	400	400	7 68	7 68
							9	4	36	48	4149	400	400	7 68	7 68
							9	4	37	47	4081	400	400	7 68	7 68
Arsenal							9	5	1	58	4917	400	400	7 68	7 68
							9	5	2	59	4924	400	400	7 68	7 68
							9	5	3	60	11460	800	800	15 36	15 36
							9	5	16	53	5818	450	450	8 64	8 64
							9	5	17	52	5293	500	500	9 60	9 60
Louise							9	5	18	54	5000	400	400	7 68	7 68
							9	5	19	55	5000	400	400	7 68	7 68
							9	5	20	56	5000	400	400	7 68	7 68

Name and Residence of Person Assessed.	Location of Property.	Aggregate Personal Estate.	Dwellings.	Blocks.	Stables.	Sheds.	Value.	Section.	Block.	Division.	Plan Lot.	Feet of Land.	Value.	Total Value of Real Estate.	Tax on Real Estate.	Aggregate Tax.
O'Connell, Thomas E., and Philomene M., Louise. Continued								9	5	21	57	5000	400	400	7 68	7 68
	No. Beacon							9	12	1	18	6083	600	600	11 52	11 52
								9	12	2	17	6585	650	650	12 48	12 48
								9	13	1	54	5130	500	500	9 60	9 60
								9	13	2	53	5966	600	600	11 52	11 52
											39					
	227 No. Beacon		1				5000	9	13	27	40	14425	1600	6600	126 72	126 72
	No. Beacon							9	14	1	67	7086	700	700	13 44	13 44
								9	14	2	68	6250	600	600	11 52	11 52
								9	14	20	78	5414	550	550	10 56	10 56
								9	14	21	79	4579	450	450	8 64	8 64
								9	15	1	88	7031	700	700	13 44	13 44
								9	15	2	89	6195	600	600	11 52	11 52
								9	15	12	95	5359	550	550	10 56	10 56
								9	15	13	96	4524	450	450	8 64	8 64
								9	15	14	101	6514	650	650	12 48	12 48
								9	15	15	102	5677	550	550	10 56	10 56
								9	15	16	103	4842	500	500	9 60	9 60
								9	15	19	106	6603	650	650	12 48	12 48
								9	15	20	107	6860	700	700	13 44	13 44
O'Connell, Thomas E. and William G., Beechwood ave.								9	4	21	30	3859	400	400	7 68	7 68
								9	4	22	31	3816	400	400	7 68	7 68
								9	4	23	32	4843	500	500	9 60	9 60
								9	12	3	19	5142	500	500	9 60	9 60
	Pequossette							9	12	4	20	5137	500	500	9 60	9 60
	off Pequossette							9	12	5	21	5545	550	550	10 56	10 56
								9	12	7	23	5153	400	400	7 68	7 68

O'Connell, Thomas E. and William G.,						9	12	10	34	5000	500	500	9 60	9 60
of Pequosette. Continued.....						9	12	11	35	5000	500	500	9 60	9 60
						9	12	15	31	10229	1000	1000	19 20	19 20
Beechwood ave.						9	12	16	30	5145	500	500	9 60	9 60
						9	12	20	26	5129	500	500	9 60	9 60
						9	12	21	25	5125	500	500	9 60	9 60
						9	12	22	24	5401	500	500	9 60	9 60
						9	12	24	16	5400	550	550	10 56	10 56
						9	12	25	15	5400	550	550	10 56	10 56
						9	12	26	14	5000	500	500	9 60	9 60
		1			4000	9	12	27	13	5000	500	4500	86 40	86 40
Paul						9	13	3	55	5500	500	500	9 60	9 60
						9	13	4	56	5000	500	500	9 60	9 60
						9	13	8	60	5000	500	500	9 60	9 60
						9	13	13	65	5000	500	500	9 60	9 60
Pequossette						9	13	19	48	5000	500	500	9 60	9 60
						9	13	24	43	5000	500	500	9 60	9 60
						9	13	25	42	5000	500	500	9 60	9 60
						9	13	26	41	5000	500	500	9 60	9 60
Paul						9	14	5	71	5000	500	500	9 60	9 60
						9	14	6	72	5000	500	500	9 60	9 60
						9	14	7	73	5000	500	500	9 60	9 60
						9	14	8	74	5000	500	500	9 60	9 60
						9	14	10	76	5000	500	500	9 60	9 60
						9	14	11	77	10549	1050	1050	20 16	20 16
						9	14	12	87	10516	950	950	18 24	18 24
Palmer						9	14	13	86	5000	500	500	9 60	9 60
						9	14	14	85	5000	500	500	9 60	9 60
						9	14	15	84	5000	500	500	9 60	9 60
						9	14	16	83	5000	500	500	9 60	9 60
						9	14	18	81	5000	500	500	9 60	9 60
		1			3500	9	14	19	80	5000	500	4000	76 80	76 80
						9	15	3	90	5000	500	500	9 60	9 60

Name and Residence of Person Assessed.	Location of Property.	Aggregate Personal Estate.	Dwellings.	Blocks.	Stables.	Sheds.	Value.	Section.	Block.	Division.	Plan Lot.	Feet of Land.	Value.	Total Value of Real Estate.	Tax on Real Estate.	Aggregate Tax.
O'Connell, Thomas E. and William G., Palmer. Continued								9	15	4	91	5000	500	500	9 60	9 60
								9	15	5	92	5000	500	500	9 60	9 60
								9	15	6	93	5000	500	500	9 60	9 60
								9	15	7	94	10549	950	950	18 24	18 24
	Bay							9	15	8	100	10516	950	950	18 24	18 24
								9	15	9	99	5000	500	500	9 60	9 60
								9	15	10	98	5000	500	500	9 60	9 60
								9	15	17	104	9085	850	850	16 32	16 32
O'Connell, William G., 33 Pequossette		100														1 92
O'Connor, John J., Highland ave.								6	12	6	198	4327	150	150	2 88	2 88
Odell, Emily A., 122 Dexter ave.			1				2800	12	18	7	23	4479	450	3250	62 40	62 40
Ogden, Norman, 36 Katherine rd.			1				3750	3	10	8	20	5733	800	4550	87 36	87 36
O'Grady, J. F., 35 Maple		200														3 84
O'Halloran, M. M., and Timmins, Lora T., 115-117 Fayette			2				3800									
					1		250	3	34	8	28 29	9425	950	5000	96 00	96 00
O'Halloran, Michael, 70 Beechwood ave.			1				1000	9	12	23	48 49	17250	1350	2350	45 12	45 12
O'Halloran, Patrick H., Hudson								3	34	6	26	6995	350	350	6 72	6 72

Ohanian, Garabed M.	500															9 60
Bigelow ave.		1				3000	12	28	9a	14	1635	300	3300	63	36	63 36
Ohanian, Nigohos M. Ksee, and Chakcher, store, Bigelow ave.						4500										
Store, Nichols ave.						2000	12	28	9	14	5763	800	7300	140	16	140 16
O'Keefe, David, heirs or devisees of, 78-80 Galen		2				3500	1	5	5		12010	1800	5300	101	76	101 76
31-37 Water			1			3000	1	5	9		9030	900	3900	74	88	74 88
Olivetto, Frank, 27 Carroll		1				1500	4	14	2	118	11000	650	2150	41	28	41 28
Olson, Theodore, Laurel		1 [2]				4500	12	9	5	5	4236	600	5100	97	92	97 92
O'Neil, Arthur E.	400															7 68
147 Summer		1				2000	3	23	5	14	11520	1500	3500	67	20	67 20
O'Neil, Bridget, heirs or devisees of, 38 Forest		1				1200										
				1		200	3	40	5	12	7116	450	1850	35	52	35 52
							3	40	6	11	5930	300	300	5	76	5 76
Orchard, Leslie W., Quimby							12	19	20	10	6131	300	300	5	76	5 76
40-42 Quimby		2				3500	12	19	21	9	6479	650	4150	79	68	79 68
							12	19	22	8	7367	250	250	4	80	4 80
							12	19	23	7	7985	250	250	4	80	4 80
							12	19	24	6	5693	200	200	3	84	3 84
							12	19	25	3–5	9760	300	300	5	76	5 76
							12	20	1	18	7219	250	250	4	80	4 80
							12	20	2	19	5250	150	150	2	88	2 88
							12	20	3	20	5250	150	150	2	88	2 88
							12	20	4	21	5250	150	150	2	88	2 88
							12	20	6	23	5250	300	300	5	76	5 76

Name and Residence of Person Assessed.	Location of Property.	Aggregate Personal Estate.	Dwellings.	Blocks.	Stables.	Sheds.	Value.	Section.	Block.	Division.	Plan Lot.	Feet of Land.	Value.	Total Value of Real Estate.	Tax on Real Estate.	Aggregate Tax.
O'Reilly, Jeremiah, heirs or devisees of, 535 Pleasant			1				1000	8	5	4	17 18	18250	900	1900	36 48	36 48
Osborn, George P., 35 Oliver			1				3500	3	13	6	80	7657	1150	4650	89 28	89 28
Osgood, Archie W.		300														5 76
Osgood, Charles G.		200														3 84
Osgood, Charles G., and Wendell, Charles B.		5500														105 60
	French ter.							16	11	33	7	3600	300	300	5 76	5 76
	Stable						800									
	Shed						150									
	Shed						100									
	Coal sheds						1000									
	Office						300									
	Elevator						6000					41850	4200	12550	240 96	240 96
Ostridge, Elizabeth, 198 Summer			⅔				1000	3	37	7	2	7025	350	1350	25 92	25 92
Otis, Horace W., Union			1				2400	1	10	2	17	4163	800	3200	61 44	61 44
	36 Capitol		1				2500	1	10	14	5	5000	1000	3500	67 20	67 20
	Spring							3	5	1	1	13839	2550	2550	48 96	48 96
	Palfrey							3	5	2	2	9897	1600	1600	30 72	30 72
	110 Riverside		1				2700	9	9	4	29	6114	750	3450	66 24	66 24
	13 Irving pk.		1				2600	9	9	10	35	6929	850	3450	66 24	66 24
	183 Mt. Auburn		1				4000	10	18	12	23	14101	4200	8200	157 44	157 44

Otis, Horace W. and Ward M., store, 15-17-19 Main					20000	3	1	1		4500	13500	33500	643	20	643 20
Store, 6-8-10 Spring					1200	3	1	2		2010	3500	4700	90	24	90 24
Store, 21 Main					6500										
Store, 23 Main					2300										
Carpenter shop, 25 Main					100	3	1	3		7170	16150	25050	480	96	480 96
40 Marion rd.		1			3500	3	11	10	55	7304	1200	4700	90	24	90 24
						3	28	14	38b	6366	650	650	12	48	12 48
50-52 No. Beacon		2			2400	9	1	11	10	3333	650	3050	58	56	58 56
Arsenal						9	1	15	1	4960	1000	1000	19	20	19 20
107-113 Arsenal			1		2400	9	1	16	2	5280	1050	3450	66	24	66 24
103-105 Arsenal		2			2400	9	1	17	3	4710	950	3350	64	32	64 32
83-89 Arsenal			1		2800	9	1	21	7	4152	850	3650	70	08	70 08
Store, Spring and Main					2000										
Store					2000										
Store					4500	10	2	1		6086	18250	26750	513	60	513 60
Barn and shed, 65 Irving					1500										
Office					2000										
Shed					200										
Shingle shed					1200	10	7	1		42240	6350	11250	216	00	216 00
Shed, Arsenal					800										
Dry house					1000	10	34	1		32104	4800	6600	126	72	126 72
Otis, Ward M., 183 Mt. Auburn	2000														38 40
Palfrey						3	5	3	3	10206	1600	1600	30	72	30 72
16 Marion rd.		1			3000	3	6	9	20	9534	1700	4700	90	24	90 24
12 Marion rd.		1			3000	3	6	10	21	9447	1700	4700	90	24	90 24
Church						3	7	7	29	6077	750	750	14	40	14 40
Orchard						3	10	16	34	6240	300	300	5	76	5 76
56 Marvin rd.		1			3000	3	11	7	52	7044	1100	4100	78	72	78 72
						3	12	6	48	6995	700	700	13	44	13 44
						3	28	15		9580	750	750	14	40	14 40
42-44 Royal		2			2500	9	10	9		4440	550	3050	58	56	58 56
28 Otis		1			3000	10	18	9	26	5877	1450	4450	85	44	85 44
22-24 Otis		2			4000	10	18	10	25	6223	1550	5550	106	56	106 56

Name and Residence of Person Assessed.	Location of Property.	Aggregate Personal Estate.	Dwellings.	Blocks.	Stables.	Sheds.	Value.	Section.	Block.	Division.	Plan Lot.	Feet of Land.	Value.	Total Value of Real Estate.	Tax on Real Estate.	Aggregate Tax.
O'Toole, Michael, 99-101 Arsenal			1				2000	9	1	18	4	3160	650	2650	50 88	50 88
Ouderkirk, Mary A., 121 Spring			1				1100	10	10	7	33	4125	800	1900	36 48	36 48
Owens, Mary, Rutland								7	4a	18	33	5910	150	150	2 88	2 88
								7	4a	19	35	6005	150	150	2 88	2 88
								7	4a	20	37	6098	150	150	2 88	2 88
								7	4a	21	39	6192	150	150	2 88	2 88
								7	4a	22	41	6288	150	150	2 88	2 88
								7	4a	23	43	6381	150	150	2 88	2 88
								7	4a	24	45	6475	150	150	2 88	2 88
								7	4a	25	47	6569	150	150	2 88	2 88
								7	4a	26	49	6665	150	150	2 88	2 88
			1				1500									
					1		400									
Greenhouse							500	7	4a	27	51	6758	200	2600	49 92	49 92
Owens, William, Rutland		250														4 80
								7	4a	8	13	4967	150	150	2 88	2 88
								7	4a	9	15	5062	150	150	2 88	2 88
								7	4a	10	17	5156	150	150	2 88	2 88
								7	4a	11	19	5250	150	150	2 88	2 88
								7	4a	12	21	5345	150	150	2 88	2 88
								7	4a	13	23	5438	150	150	2 88	2 88
								7	4a	14	25	5533	150	150	2 88	2 88
								7	4a	15	27	5628	150	150	2 88	2 88
								7	4a	16	29	5721	150	150	2 88	2 88
								7	4a	17	31	5815	150	150	2 88	2 88
Paine, Harriet E., 31 Parker			1				3500	10	14	1	19	9430	1400	4900	94 08	94 08

Paine, Jedediah T., heirs or devisees of, 90-92 Riverside		2			3000	9	7	10	26	6000	750	3750	72	00	72 00
43-45 Royal		2			3000	9	9	8		4908	600	3600	69	12	69 12
8 Oak		1			2000	12	17	1	41	6696	650	2650	50	88	50 88
Paine, Herbert L., Parker		2 [3]			12000	10	14	2	20	7538	1000	13000	249	60	249 60
Paine, Richard H., 23-25 Palfrey		2			2000	10	10	4		8186	1200	3200	61	44	61 44
23-25 Otis		2			4000	10	17	4	19	6080	1500	5500	105	60	105 60
Paine, Richard H., 16-18 Fifield		2			3000	9	19	12	13	6000	600	3600	69	12	69 12
Palazzone, Michele, 57 Cottage		1			1500	16	16	17		6161	350	1850	35	52	35 52
Parisian Dye House	1500														28 80
Parlin, Joseph R., 44 Marion rd.		1			2800	3	11	9	54	7491	1200	4000	76	80	76 80
Parker, Charles W., 806 Belmont		1			2000										
				1	400	4	10	9	53	13677	850	3250	62	40	62 40
Parker, George, 34 Marshall		1			3000	10	10	10		6441	1100	4100	78	72	78 72
Parsons, J. F., Spring	100														1 92
Pascoe, Francis H. and Richard, Frank		1			5000	9	4	26	35	3933	400	5400	103	68	103 68
Pascuzzi, Luigi, 170 Summer		1			1500										
				1	100										
Shop					250	3	37	2	10	4231	350	2200	42	24	42 24

Name and Residence of Person Assessed.	Location of Property.	Aggregate Personal Estate.	Dwellings.	Blocks.	Stables.	Sheds.	Value.	Section.	Block.	Division.	Plan Lot.	Feet of Land.	Value.	Total Value of Real Estate.	Tax on Real Estate.	Aggregate Tax.
Patterson, Alexander and ux. Mary, Burnham			1				2750	5	20	46	1	5830	250	3000	57 60	57 60
Pearce, Ida M., 28 Dexter ave		1000														19 20
Pearce, Richard M., tr., 26-28 Dexter ave.			2				4800									
Garage							400	12	26	16	58	12000	1500	6700	128 64	128 64
Peckham, Frank W., Belmont		1800														34 56
Peckham, Josephine S., 554 Belmont			1				6000	11	18	3		20603	2000	8000	153 60	153 60
Pendergast, John J., 50 Winter			1				650									
				1			200	3	22	5		5452	550	1400	26 88	26 88
Penney, Margaret J., Rebecca E. and Clara B., 15 Bigelow ave								12	27	2	3	5164	750	3250	62 40	62 40
Perkins Institute and Mass. School for the Blind								9	11	1		1478750	exempt			
Perkins, Frank, and Magazine, William, 93-95 Arlington			1 [2]				4500	15	11	33	30	1942	500	5000	96 00	96 00
Perkins, George A., 154 Sycamore		200														3 84
	26 Brook		1				300	2	2	7		1856	100	400	7 68	7 68
	Holt							5	20	51	44	9000	350	350	6 72	6 72
	154 Sycamore		1				2200									
	158-160 Sycamore		2				2200	5	22	6	38 to 41	8979	600	5250	100 80	100 80

Perkins, John H	500														9 60
114 Marshall		1				3800	3	13	13	70	7450	1200	5000	96 00	96 00
Perkins, Maria S., heirs or devisees of, 122 Church		1				4200	3	13	17	74	7991	1600	5800	111 36	111 36
Perkins, Sarah J., 154 Syracuse							5	22	4	37	2207	100	100	1 92	1 92
Perkins, Thomas J., 31 Oliver		1				3500	3	13	5	79	7848	1300	4800	92 16	92 16
Perlmutter, Harry, 49 Main	1000														19 20
Perrault, Joseph O., 16 Bancroft		1				1500	3	47	6	313 314	3400	100	1600	30 72	30 72
Peterson, Frank E., 40 Hersom		1				1500	6	9	30	338	3920	200	1700	32 64	32 64
Peterson, Grace M., Copeland							6	9	17	364 365	7840	300	300	5 76	5 76
Peterson, Gustave, Charles		1				3200	6	3	16	91	4365	200	3400	65 28	65 28
Peterson, John, Sr., 52 Hersom							6	8	17	326	4000	200	200	3 84	3 84
		1				1800									
				1		200	6	9	26	334	3920	200	2200	42 24	42 24
Peterson, Hulda, 115 Lexington		1				2500	3	49	7	19	3974	200	2700	51 84	51 84
Pevear, Harold R	400														7 68
53 Marion rd.		1				3200									
				1		400	3	10	3	34	8205	1200	4800	92 16	92 16
Pevear, William H.,	1000														19 20
15 Auburn ct.		1				3000	10	6	17		4893	750	3750	72 00	72 00
		1 [2]				5000	10	6	18		11795	2200	7200	138 24	138 24
29 Irving		1				4000	10	6	19		9360	1700	5700	109 44	109 44
Russell ave.							11	11	5	21	10711	1050	1050	20 16	20 16
Barnard ave.							11	11	13	11	10632	1000	1000	19 20	19 20

Name and Residence of Person Assessed.	Location of Property.	Aggregate Personal Estate.	Dwellings.	Blocks.	Stables.	Sheds.	Value.	Section.	Block.	Division.	Plan Lot.	Feet of Land.	Value.	Total Value of Real Estate.	Tax on Real Estate.	Aggregate Tax.
Pevear, W. H. & Co., Spring		3400														65 28
Phillips Cong. Church., 30-32 Palfrey			2				1800	10	9	14		7460	1200	3000	57 60	57 60
Church building, Mt. Auburn								10	12	1		21690	exempt			
Phillips, Edgar B., Gilbert								6	6	41	221	4000	200	200	3 84	3 84
			1				2000	6	6	40	220	4000	300	2300	44 16	44 16
Phillips, Thomas A., 1 Nichols ave.		500														9 60
Bigelow ave.								12	28	5	18	5343	500	500	9 60	9 60
Piantidosi, Luigi and Nicolina, Quirk								3	32	9	48	4364	200	200	3 84	3 84
								3	32	10	49	5454	250	250	4 80	4 80
18-28 Cushman				1 5			3000									
					1		500	3	33	16	2	10725	600	4100	78 72	78 72
Picknell, Ellen M., Pequossette								9	13	21	46	5000	500	500	9 60	9 60
30 Pequossette			1				7000	9	13	22	45	5000	550	7550	144 96	144 96
								9	13	23	44	5000	500	500	9 60	9 60
Pierce, Abby F., heirs or devisees of, 215 Mt. Auburn			1				6000									
					1		500	10	20	1	3	15472	4600	11100	213 12	213 12
Pierce, Charles Q.		50000														960 00
223 Mt. Auburn			1				7000									
Garage							1000	10	20	2	2	19270	5800	13800	264 96	264 96
Pierce, Wm. T., heirs or devisees of, 39 Mt. Auburn			2				2500	10	5	1		1845	650	3150	60 48	60 48
38 Russell ave.			1				3500	11	2	2		7712	1500	5000	96 00	96 00

Pieterse, Agnes A., Waverley ave.							3	52	1	270	3554	200	200	3 84	3 84
Pike, John G., heirs or devisees of, 125-127 Boyd		1 2				3500									
		2				3500	1	15	10	56	15937	1600	8600	165 12	165 12
Pillsbury, Lizzie R., 30 Hawthorne		1				3000	3	24	2		5781	600	3600	69 12	69 12
Pillsbury, Fred S., 146 Palfrey		1				4000	3	25	5		17797	1800	5800	111 36	111 36
Pinkham, Caroline L., 32 Whitney		1				2500	4	1	3	10	10450	650	3150	60 48	60 48
Greenhouse, Harnden ave.						800	4	1	4	9	10450	550	1350	25 92	25 92
							4	1	5	4	9900	500	500	9 60	9 60
Piper, Charles F., 41 Otis		1				3000	10	17	8	22	5576	1400	4400	84 48	84 48
Pisaturo, Giasue, 79 Coolidge ave.	500														9 60
Piscatelli, Vincenzo and Nicholas, 117 Pleasant							2	1	9		7530	600	600	11 52	11 52
		1				2800	22	5	23		21762	2150	5650	108 48	108 48
Pollard, Bridget, 25-27 Ladd		2				2400	9	6	27	8	5035	650	3050	58 56	58 56
Pollock, Charles J., greenhouse, Lowell av.						2200									
Boiler house						800	4	8	8	63	10450	550	3550	68 16	68 16
							4	8	9	48	10450	550	550	10 56	10 56
							4	8	10	47	10450	600	600	11 52	11 52
76 Hovey		1				1500									
			1	1		500	4	10	13	56	10450	600	2600	49 92	49 92
Poole, Anna M., 29 Whitcomb		1				1600	5	18	1	11	3660	250	1850	35 52	35 52

Name and Residence of Person Assessed.	Location of Property.	Aggregate Personal Estate.	Dwellings.	Blocks.	Stables.	Sheds.	Value.	Section.	Block.	Division.	Plan Lot.	Feet of Land.	Value.	Total Value of Real Estate.	Tax on Real Estate.	Aggregate Tax.
Porter, Annie P., tr. under will of Helen A. F. Porter, Phillips			2				5000	10	12	2	1	5580	1300	6300	120 96	120 96
								10	12	3		5288	1300	1300	24 96	24 96
Porter, Elizabeth C., heirs or devisees of, Galen		800														15 36
Porter, Guy A., 120 Edenfield ave.		100														1 92
								3	49	48	60	2000	100	100	1 92	1 92
								3	49	49	61	2000	100	100	1 92	1 92
								3	49	50	62	2000	100	100	1 92	1 92
											63					
								3	49	51	64	4000	200	200	3 84	3 84
Possett, William F., 9 Frank			1				3000	9	4	24	33	3740	300	3300	63 36	63 36
Potter, Briggs E.		8000														153 60
	Spring				1	1	5000									
					1		200	3	1	4		9712	10700	15900	305 28	305 28
	93 Russell ave.		1				7500	11	7	6		16869	2850	10350	198 72	198 72
Potter, Emma Frances, Mt. Auburn			1 [2]				7000	10	23	2	27	8807	2300	9300	178 56	178 56
											187					
Potter, Grace Luke, Winsor ave.			1 [2]				4200	11	34	29	188	4800	800	5000	96 00	96 00
Potter, William H.		27000														518 40
	50 Garfield		1				5500									
					1		300	11	7	3	39	44405	5150	10950	210 24	210 24

Powers, Annie J., Mary E., John J., 109 Spring	1			1500	10	9	13		9170	1350	2850	54	72	54 72
15 Grenville rd.	1			1800										
			1	100	11	15	2		22196	500	2400	46	08	46 08
Powers, Catherine M., 61-63 Union	2			5000	1	7	19	102	7300	1000	6000	115	20	115 20
Powell, John A., 4 Hawthorne	1			2800	3	24	8	9	5065	800	3600	69	12	69 12
Power, John E., 11 Centre	1			5000	10	21	1		8675	1400	6400	122	88	122 88
Powers, Mary, 5-7 Cottage lane	1			700										
	1			1500	16	16	18		3865	200	2400	46	08	46 08
Pratt, Florence Inez, Hillside rd.	1			6000	11	33	29	8	4250	400	6400	122	88	122 88
Pratt, Miles, heirs or devisees of, 106 Mt. Auburn	1			6000										
			1	1000	10	10	1		10109	3500	10500	201	60	201 60
Price, Wilfred H., 92 Marshall	1			3000										
Unfinished	1 [2]			3000	3	13	16	73	9209	1500	7500	144	00	144 00
Priest, David H., heirs or devisees of, 15 Franklin	1			3000	10	18	3		10794	2350	5350	102	72	102 72
Priest, Frederick S., rear Riverside					9	16	7	5	20408	1000	1000	19	20	19 20
Priest rd.					9	18	7	17	8878	1050	1050	20	16	20 16
rear Irving					9	20	5	25	12296	650	650	12	48	12 48
					9	20	6	24	12828	650	650	12	48	12 48
Irving					9	20	7	23	8642	700	700	13	44	13 44

Name and Residence of Person Assessed.	Location of Property.	Aggregate Personal Estate.	Dwellings.	Blocks.	Stables.	Sheds.	Value.	Section.	Block.	Division.	Plan Lot.	Feet of Land.	Value.	Total Value of Real Estate.	Tax on Real Estate.	Aggregate Tax.
Prior, Ann J., rear Patten			1				3500									
	Patten		2				3200									
Shop							300	10	5	10		17670	2200	9200	176 64	176 64
Prior, Hattie C., 16 Boyd			1				4500	1	12	9		5500	1100	5600	107 52	107 52
Prior, Matthew, factory, Patten							500									
					1		400	10	5	10				900	17 28	17 28
Proctor, Charles F.		2200														42 24
	48 Garfield		1				5500	11	5	1	40	13250	2500	8000	153 60	153 60
Proctor, S. Eugene, Spruce								10	23	8	22	10000	1000	1000	19 20	19 20
Proctor, Shirley B., 35 Upland rd.			1				4000	11	37	3	7	5940	700	4700	90 24	90 24
Proto, James and Caterina, 50 Riverside			1				1200									
					1		300	9	6	9		10300	1300	2800	53 76	53 76
Quigley, Francis J., 49 Cottage			1				1500	16	17	4		5516	300	1800	34 56	34 56
Quinlan, Joseph P., 15 Hill			1				2000	3	24	1		7227	500	2500	48 00	48 00
Quinlan, Mary A., Highland ave								6	11	3	190	3792	100	100	1 92	1 92
								6	11	4	189	3835	100	100	1 92	1 92
Quinlan, Patrick, heirs or devisees of, 27 Waverley ave			1				1000	3	40	2	64	12380	600	1600	30 72	30 72
Quinlan, Thomas D., 20 Brook			1				600	2	2	9		3184	150	750	14 40	14 40

Quirk, James H., 163 Fayette	100														1 92
Quirk, Delia	500														9 60
57 Quirk							3	35	3	44	3850	200	200	3 84	3 84
							3	35	4	45	10400	550	550	10 56	10 56
51 Quirk		1				1500	3	35	5	46	3850	200	1700	32 64	32 64
57 Quirk		1				1000									
				1		200									
				1	1	150	3	35	6	47	10500	500	1850	35 52	35 52
163 Fayette		1				800	3	35	9	35	7700	400	1200	23 04	23 04
Quirk, Margaret, et al., 12 No. Beacon ct.		1				1000	9	6	19	5	4860	500	1500	28 80	28 80
Raimondo, Joseph, 817 Mt. Auburn	2700														51 84
House and store						2100									
Barn						450	16	9	2		5146	3150	5700	109 44	109 44
Rally, Michael, heirs or devisees of, 33 Grenville rd.		1				1800									
				1	1	100	11	15	5		20197	500	2400	46 08	46 08
Rally, Michael J., 33 Grenville rd.	200														3 84
Ramsey, Robert E.	200														3 84
79 Spruce		1				3200									
				1		300	10	24	5	3	8590	850	4350	83 52	83 52
Rand, Edward A., heirs or devisees of, 50 Garfield		1				3000	11	6	7	6	10610	1800	4800	92 16	92 16
Rattigan, Henry A., 77 Riverside		1				4000	9	17	18	1	5000	500	4500	86 40	86 40
Reed, Charles A., 104 Mt. Auburn	800														15 36
Regan, Annie L., 40 Bacon		1				2500	2	15	6		3480	200	2700	51 84	51 84

Name and Residence of Person Assessed.	Location of Property.	Aggregate Personal Estate.	Dwellings.	Blocks.	Stables.	Sheds.	Value.	Section.	Block.	Division.	Plan Lot.	Feet of Land.	Value.	Total Value of Real Estate.	Tax on Real Estate.	Aggregate Tax.
Regan, Cornelius J., unfinished house, 92 Palfrey			1				4200	3	15	9		6750	1350	5550	106 56	106 56
Regan, Ellen M., 44 Bacon			1				1500	2	15	5		6120	300	1800	34 56	34 56
Regan, John F., 31-33 Forest			2				2500	3	37	10	7	7877	400	2900	55 68	55 68
Regan, Mary E., 48 Bacon			1				1200	2	15	2		5456	250	1450	27 84	27 84
Reid, Emma H., 62 Morse			1				3300	1	14	5	16	6250	950	4250	81 60	81 60
Reidy, Standish J., 135 Main		500														9 60
Reinman, Marie W., 146 Spruce			2				3000	10	13	30	15	5000	350	3350	64 32	64 32
Reynolds, C. A., 138 Belmont		200														3 84
Rice, Addie L., 91 Church			1				1800									
	93 Church and 28 Palfrey		2				3000	3	4	7		16424	3300	8100	155 52	155 52
Richardson, Truman L., 34 Hawthorne			1				3000	3	25	1		8017	800	3800	72 96	72 96
Richner, Leroy J., 40 Katherine rd.			1				3500	3	10	9	21	7736	900	4400	84 48	84 48
Riley, Bridget A., 37-39 Forest			2				2500	3	37	9	8	8094	500	3000	57 60	57 60
	27 Forest		1				1500	3	37	11	6	7375	350	1850	35 52	35 52
	Forest							3	37	12	5	4105	200	200	3 84	3 84
	Olney							6	2	25	47	4000	250	250	4 80	4 80
Riley, William M., 47 Forest		600														11 52

Ring, George G., 40 Marshall		1				5000	10	10	9		9427	1900	6900	132 48	132 48
Rix, Benjamin, 155 Pleasant		1				3000	2	5	8	1	5818	450	3450	66 24	66 24
Robertson, Ella May, 152 Winsor ave.		1 [2]				5500	11	31	19	158 159 160	8100	1300	6800	130 56	130 56
Robeson, Robert, 21 Mt. Auburn	900														17 28
Robie, Alice H., Garfield		1				14000	11	6	3	2	13195	3000	17000	326 40	326 40
Robie, Frederic H.	13000														249 60
Robbins, Catherine M., 28 Capitol		1				2500	1	10	16	3	5000	1000	3500	67 20	67 20
Robbins, Harriet E., 196 Walnut and School		1				2000	10	33	17		22848	2050	4050	77 76	77 76
Robinson, Grace, 18 Palfrey		1				2800	10	9	17		6984	1400	4200	80 64	80 64
8, 12, 14 Palfrey and 96-104 Mt. Auburn			1 [9]			25000	10	9	18		27582	9000	34000	652 80	652 80
Robinson, G. Fred	1400														26 88
Robinson, G. Fred, trustee under will Miles Pratt	4500														86 40
Robinson, Herbert A., 64-66 Fayette		2				3500	3	17	4		5328	650	4150	79 68	79 68
11-13 Marshall		2				3500	10	11	2		5435	1350	4850	93 12	93 12
Robinson, Mary A., 14-16 Washburn		2				3800	10	19	8	31	8238	1100	4900	94 08	94 08
Robinson, Sarah B.	500														9 60
255 Orchard		1				2800	4	6	7	68	11799	700	3500	67 20	67 20
				1		500	4	6	8	52	18619	1000	1500	28 80	28 80

Name and Residence of Person Assessed.	Location of Property.	Aggregate Personal Estate.	Dwellings.	Blocks.	Stables.	Sheds.	Value.	Section.	Block.	Division.	Plan Lot.	Feet of Land.	Value.	Total Value of Real Estate.	Tax on Real Estate.	Aggregate Tax.
Roche, Ambrose F.		1000														19 20
	29-31 Church Hill		2				1500									
					1		200	2	5	30		11760	800	2500	48 00	48 00
Roche, Anna M., 41 Olney			1				1600	6	1	14	30	4000	250	1850	35 52	35 52
Roche, John J., 10 Melendy ave.			1 [2]				4000	12	27	26	13	4378	650	4650	89 28	89 28
Rockett, Edward, 23 Hearn			1				500	16	16	9		5340	250	750	14 40	14 40
Rollins, Nellie A., 108 Marshall			1				3000	3	13	14	71	7170	1100	4100	78 72	78 72
Roman Catholic Archbishop of Boston, Corp. sale, Watertown								1	22	1		565	not	assessed		
	Private way							1	22	2		1525	not	assessed		
	Church Hill							2	4	14		37637	exempt			
								2	5	25	40					
	34 Chestnut		1				3000									
										25						
					1		500	2	5	40		94832	7500	11000	exempt	
	89 Pleasant		1				1000	2	5	26		19860	1600	2600	49 92	49 92
	83 Pleasant		1				100	2	5	27		14740	1200	1300	24 96	24 96
Church building, Main												37667	7550	exempt		
	25 Chestnut		1				8000									
					1		800	2	6	2		35556	5000	13800	264 96	264 96
	34 Belmont		1				600	16	8	1		14276	2800	3400	65 28	65 28
	Mt. Auburn							16	8	12	6	8870	exempt			
Church building, Mt. Auburn								16	8	13		24900	exempt			
	770 Mt. Auburn		1				5500	16	8	14		8817	1750	7250	139 20	139 20

Roscoe, Albert, 15 Hyland		1				3000									
				1		300	5	16	1		5000	400	3700	71 04	71 04
Rose, William H., 46 Hillside rd.		1				4500	11	36	24	29 30	7125	1000	5500	105 60	105 60
Ross, Adam, 76-78 Fayette		1 [2]				4500									
72-74 Fayette		1 [2]				3000	3	23	13		10171	1250	8750	168 00	168 00
Spruce							10	25	29	3½	7500	750	750	14 40	14 40
Marion rd.		1 [2]				5500	3	11	6	51	9417	1500	7000	134 40	134 40
Ross, David, 71 Whites ave. and 110 Fayette		2				2000	3	23	2	15	6048	750	2750	52 80	52 80
96 Fayette		1				3400	3	23	7	62	6070	750	4150	79 68	79 68
Spruce							10	25	30	3	7500	750	750	14 40	14 40
Ross, Jennie Francis, Fayette							3	23	11		4239	500	500	9 60	9 60
80-82 Fayette		2				3000	3	23	12		4239	550	3550	68 16	68 16
Ross, John J., 90 Fayette		1				2800	3	23	9	62	5184	650	3450	66 24	66 24
Ross, William F., Adams ave.	31800														610 56
61 Adams ave.		1				12000									
Garage						1500	11	27	8	8	41347	4500	18000	345 60	345 60
Ross, William H., 101 Palfrey		1 [2]				5000	3	14	6		6728	1000	6000	115 20	115 20
Rowan, Sarah E., 544 Belmont		1				2000									
				1		700	11	18	4		90009	7200	9900	190 08	190 08
Rowe, Johanna F., Lloyd rd		1 [3]				6000	11	38	4	33	4132	600	6600	126 72	126 72

Name and Residence of Person Assessed.	Location of Property.	Aggregate Personal Estate.	Dwellings.	Blocks.	Stables.	Sheds.	Value.	Section.	Block.	Division.	Plan Lot.	Feet of Land.	Value.	Total Value of Real Estate.	Tax on Real Estate.	Aggregate Tax.
Rowe, Thomas E., Lloyd rd		400														7 68
Rugg, Emma C., 17 Centre			1				2700	10	21	2	11	8610	1400	4100	78 72	78 72
Ruggiero, Gynseppyna, 238-240 Palfrey			2				2000	3	32	3	43	7841	400	2400	46 08	46 08
Rundlett, Benjamin F., 44 Whitney			1				1800									
					1		300	4	1	2	8	10450	600	2700	51 84	51 84
Russell, Catherine A., Common								11	10	15	1 to 48	348490	15000	15000	288 00	288 00
Russell, Charles, 74 Common		80000														1536 00
	162 Spring		1				3700	3	7	1	24	12879	2550	6250	120 00	120 00
	Marion rd.							3	7	2	25	7500	1200	1200	23 04	23 04
	19 Marion rd.		1				3500	3	7	3	26	7860	1350	4850	93 12	93 12
	25 Marion rd.		1				4500	3	7	4	27	9061	1550	6050	116 16	116 16
	74 Common		1				20000									
					1		2500									
			1				1500	3	7	13		75720	9000	33000	633 60	633 60
								4	23			298300	7000	7000	134 40	134 40
								11	1	1	11	14871	1700	1700	32 64	32 64
	26 Russell ave.		1				4000									
	Garage						200	11	2	4	2	27612	4500	8700	167 04	167 04
	Bellevue rd.							11	15	15	12	60690	3000	3000	57 60	57 60

Russell, Charles D., 74 Common	36000														691 20
Katherine rd.							3	7	10	2	8130	850	850	16 32	16 32
							3	7	11	3	7688	800	800	15 36	15 36
86 Common		1				4500	3	7	12	4	7309	1000	5500	105 60	105 60
61 Marion rd.		1				2500	3	10	2	35	8460	1100	3600	69 12	69 12
Russell, Charles, trustee, 61-63 Church		2				4000	3	3	7		6645	1300	5300	101 76	101 76
							3	7	9	1	7608	900	900	17 28	17 28
Katherine rd.							3	8	2	13	9907	1000	1000	19 20	19 20
Church							3	8	6	9	5376	650	650	12 48	12 48
							3	8	7	8	6963	850	850	16 32	16 32
Common							3	8	8	7	5421	550	550	10 56	10 56
Katherine rd.							3	9	2		5902	450	450	8 64	8 64
Church							3	9	4		7970	950	950	18 24	18 24
Katherine rd.							3	10	11		7069	550	550	10 56	10 56
							3	10	13	25	7138	550	550	10 56	10 56
							3	10	14	26	9246	650	650	12 48	12 48
Orchard							3	10	15	35	6675	350	350	6 72	6 72
							3	10	18	32	6463	300	300	5 76	5 76
Church							3	10	19	31	6822	850	850	16 32	16 32
							3	10	21	29	5302	650	650	12 48	12 48
										199					
Russell, Emily B., 387 School		1				4500	11	31	10	200	9786	1700	6200	119 04	119 04
Russell, George W., heirs or devisees of, 91 Common		1				3000									
					3	500	11	9	1		229690	13000	16500	316 80	316 80
Russell, Henry, 104 Spring	1600														30 72
Russell, Henry, heirs or devisees of, 104 Spring		1				3000									
				1		1000									
Greenhouse						100	3	4	9		38672	6200	10300	197 76	197 76

Name and Residence of Person Assessed.	Location of Property.	Aggregate Personal Estate.	Dwellings.	Blocks.	Stables.	Sheds.	Value.	Section.	Block.	Division.	Plan Lot.	Feet of Land.	Value.	Total Value of Real Estate.	Tax on Real Estate.	Aggregate Tax.
Russell, Henry, heirs or devisees of. Continued																
	67-69 No. Beacon		2				1000	9	6	18		5864	1000	2000	38 40	38 40
	Three store buildings, 5 to 7 Spring						1800									
	Store, 1 to 4 Mt. Auburn						350									
	Store						350	10	2	2	4	1860	3700	6200	119 04	119 04
	Store, Mt. Auburn and Spring						3000									
	Shop						1000	10	2	3		10510	21000	25000	480 00	480 00
Russell, Jeremiah H., 75 Common			1				2500	11	9	12	1	18043	2300	4800	92 16	92 16
Russell, Howard, Columbia								11	1	6	6	16882	1350	1350	25 92	25 92
	Broadway							11	1	7	16	17192	900	900	17 28	17 28
	Barnard ave.							11	9	7	4	8910	900	900	17 28	17 28
	23 Columbia		1				3500	11	9	8		8974	1100	4600	88 32	88 32
Russo, Nicola, Homer				1 [6]			3000	2	14	10		8553	500	3500	67 20	67 20
Ruth, Emma F., Upland rd.			1				4500	11	37	30	27	8949	1000	5500	105 60	105 60
Rutherford, Mary J., 55 Olney			1				1500	6	1	18	34	4000	250	1750	33 60	33 60
Ryan, William F., 10 Chestnut			1				1500	2	5	3	7	4342	700	2200	42 24	42 24
	Westminster ave.							3	54	1	225	3600	200	200	3 84	3 84
								3	54	2	226	3600	200	200	3 84	3 84
								3	54	3	227	3600	200	200	3 84	3 84
Sandstrom, Frank H., Belmont			1 [3]				6000	11	33	22	1, 2	3693	750	6750	129 60	129 60
Sanders, Mary E., North Beacon			1 [2]				3900	9	5	12		8600	800	4700	90 24	90 24

Savage, Jason, heirs or devisees of, 63-65 Riverside		2			4000	9	16	10		7228	1100	5100	97 92	97 92
13-15 Fifield		2			3000	9	20	3	3	5600	550	3550	68 16	68 16
Savage, Wallace W.	2700													51 84
72-74 Riverside		2			3300	9	6	25	1	6873	1050	4350	83 52	83 52
38-40 Royal		2			4000	9	10	8	J	8126	1000	5000	96 00	96 00
45 Riverside		1			3200									
			1		500	9	16	3	3	12648	1600	5300	101 76	101 76
Sawyer, Herbert H., 68 Marshall	14500													278 40
Palfrey						3	5	4	4	10613	1600	1600	30 72	30 72
68 Marshall		1			4500	3	5	8	8	11376	2100	6600	126 72	126 72
						3	5	99		10403	1700	1700	32 64	32 64
Church						3	8	4	11	7167	950	950	18 24	18 24
Sceiver, Mary E., 3 Capitol and 105 Galen		2			5000	1	9	17	43	7443	1850	6850	131 52	131 52
Schaffner, George H., 36 Green	500													9 60
Scharff, Petrine, 11 Chapman		1 [2]			3000	6	7	6	272 to 275	17120	800	3800	72 96	72 96
Schnikwald, August, Olcott		1			500	6	6	21	243 244	8000	300	800	15 36	15 36
Scipione, Carmela, 90-96 Summer		1			1800									
			1		300	3	37	6	1	6603	400	2500	48 00	48 00
Scipione, Ciro, 318 Main	1550													29 76
308-318-320 Main		1			2400									
			1		400									
Store and apartment house					6500	2	12	4		10000	1500	10800	207 36	207 36

Name and Residence of Person Assessed.	Location of Property.	Aggregate Personal Estate.	Dwellings.	Blocks.	Stables.	Sheds.	Value.	Section.	Block.	Division.	Plan Lot.	Feet of Land.	Value.	Total Value of Real Estate.	Tax on Real Estate.	Aggregate Tax.
Scipione, Ciro. Continued																
	203 Summer		1 [2]				2500	3	36	9	I	4617	300	2800	53 76	53 76
	Cozy							3	36	10	H	4450	200	200	3 84	3 84
								3	36	11	G	4385	200	200	3 84	3 84
Scoli, Giovanni and ux. Madeline, 5-9 Sexton			1				300									
			1				1200	16	18	2		6340	350	1850	35 52	35 52
Seaburg, Gustavus, 24 Hersom			1				1500	6	9	35	343	4018	150	1650	31 68	31 68
Segel, Harris, 44 Morse			1				3500	1	11	1	19	12500	2100	5600	107 52	107 52
Semple, Hugh, heirs or devisees of, 84 Franklin			1				3000	10	21	10	15	10448	1550	4550	87 36	87 36
Shannahan, Mary J.								12	34	4		30512	1000	1000	19 20	19 20
Shannahan, Mary J., Elm					1		500									
					1		500									
	Milk room						1500	12	35	2	38	13368	1050	3550	68 16	68 16
	72 Elm		1				3500	12	35	3	A	30500	2450	5950	114 20	114 20
Shannahan, Patrick J., 72 Elm		3500														67 20
Sharkey, James W., 10 Sexton			1				1000	16	19	1		13998	600	1600	30 72	30 72
Sharkey, Frank J., 16 Lyon			1				1000									
					1		200	16	20	4	21	6510	300	1500	28 80	28 80

Sharrott, John H., 57 Eliot		1			2200	1	8	27	62	3180	600	2800	53 76	53 76
Shattuck, George C., 53 Adams ave.	1500													28 80
2-6 Swett ct.		2			2000	2	21	11	9	8707	600	2600	49 92	49 92
8-12 Swett ct.		1			2000	2	21	12	10	9626	700	2700	51 84	51 84
3-5 Swett ct.		2			1500									
7-9 Swett ct.		2			1500									
11-13 Swett ct.		2			1500	2	21	13	11	11567	800	5300	101 76	101 76
53 Adams ave.		1			7000									
Garage					300	11	27	7	7	18000	2700	10000	192 00	192 00
Shaw, Bartlett M.	5000													96 00
27 Oliver		1			6000	3	13	4	78	7986	1500	7500	144 00	144 00
Shaw, Jennie H., 14 Maple		1			4300	1	3	11		7300	1450	5750	110 40	110 40
Shea, Cornelius T., 15 Lyons ct.	50													96
Shea, Daniel D., 5 Mt. Auburn	200													3 84
Shea, Dennis G., heirs or devisees of, rear lot, 7 Watertown		1			1000									
			1		200	12	2	16		39650	800	2000	38 40	38 40
Sheehan, Annie G., 60 Main	100													1 92
Sheehan, Bartholomew, 56 Carroll		1			1800									
			1		200	4	9	4	95	16150	800	2800	53 76	53 76
Sheehan, Joseph H.						4	9	5	96	15200	800	800	15 36	15 36
Sheer, Isaac, 99 Galen	400													7 68
Sheridan, James, part house, 28 Lyons ct.					200	1	22	20	7	2120	100	300	5 76	5 76

Name and Residence of Person Assessed.	Location of Property.	Aggregate Personal Estate.	Dwellings.	Blocks.	Stables.	Sheds.	Value.	Section.	Block.	Division.	Plan Lot.	Feet of Land.	Value.	Total Value of Real Estate.	Tax on Real Estate.	Aggregate Tax.
Sherman, Benjamin,	106 Main	600														11 52
Sherman, Charles F		1000														19 20
	32 Church		1				2500									
					1		100	3	18	7		17696	3600	6200	119 04	119 04
Shipton, Ambrose J.,	51-53 Eliot		2				3800	1	8	26	63	4264	750	4550	87 36	87 36
	75 Capitol		1				2800	1	9	34	27	4750	850	3650	70 08	70 08
	79-81 Capitol		2				4000	1	9	35	26	4841	850	4850	93 12	93 12
	290-292 Main		2				2000	2	11	2	19	3910	600	2600	49 92	49 92
Shovelier, Frank,	5 Fayette		2				6000	3	4	1		17924	3600	9600	184 32	184 32
Shurtleff, Perez T.,	9 Irving pk		1				2800	9	9	11	34	6485	800	3600	69 12	69 12
Shyers, John F. and ux. Mary,	168-170 Sycamore		2				3000	5	20	1	46 47	5682	300	3300	63 36	63 36
Silsbee, Alice M.,	Main	5000														96 00
Simonds, Lillian E.,	100 Church and 93 Palfrey		1 [2]				5000	3	14	5		7202	1450	6450	123 84	123 84
Simonds, Luther,	Main	3000														57 60
Simpson, Esther P.,	70 Morse		1				3000	1	14	3	15	6250	950	3950	75 84	75 84
Simson, Malvina J.,	144 Winsor ave		1				3500	11	31	22	162 163	4500	650	4150	79 68	79 68
								11	31	23	164	6750	750	750	14 40	14 40

Skinner, Anna M., 18 Hawthorne	250														4 80
Skinner, Edith M., 44-46 Pleasant		2				1250									
48-50 Pleasant		2				1250									
60-62 Pleasant		2				1250	2	2	1		9620	1900	5650	108 48	108 48
82-86 Main		2				1800									
House and store, 13-15 Cross						1200	2	3	1		8830	8850	11850	227 52	227 52
Skinner, Edith M., 48 Pearl		1				3000	3	25	11	8	5907	900	3900	74 88	74 88
9 Hawthorne		1				3500	3	25	12	7	5600	700	4200	80 64	80 64
Skinner, Edith M. and Margaret S., 64 Walnut		1				3000	10	24	13	8	6940	500	3500	67 20	67 20
Skinner, Elizabeth P., Hawthorne							3	24	5	12	5902	600	600	11 52	11 52
Skinner, Hiram D., heirs or devisees of, Hawthorne							3	24	7	10	5335	650	650	12 48	12 48
										42					
							5	22	9	43	4581	300	2800	53 76	53 76
215 Sycamore		⅓				750	5	29	6	146	750	50	800	15 36	15 36
Skinner, Margaret, 302 Orchard		1				2800	3	46	1		7500	450	3250	62 40	62 40
Skinner, Volney and Woodward, Helen J., trs. for St. Mary's Episcopal Guild, Belmont							4	2	8	15	10899	700	700	13 44	13 44
Skinner, Volney and Henry R., heirs or devisees of, Hill							3	26	6	4	16222	850	850	16 32	16 32
Palfrey							3	26	7	3	11905	950	950	18 24	18 24
							3	26	8	2	10006	700	700	13 44	13 44

Name and Residence of Person Assessed.	Location of Property.	Aggregate Personal Estate.	Dwellings.	Blocks.	Stables.	Sheds.	Value.	Section.	Block.	Division.	Plan Lot.	Feet of Land.	Value.	Total Value of Real Estate.	Tax on Real Estate.	Aggregate Tax.
Slamin, Mary A., 31-41-43 Union			2				4500				94					
											95					
			1 2				5000	1	7	14	96	11875	2100	11600	222 72	222 72
											61					
											62					
Smart, Isadore J., 206 Sycamore			1				2500	5	28	28	63	6401	450	2950	56 64	56 64
Smith Brothers, Arsenal		2500														48 00
Cement building							1500	12	13	6		16385	1650	3150	60 48	60 48
Smith, Florence W., 36 Barnard ave			1 2				5500									
Garage							200	11	9	5	9	9031	1100	6800	130 50	130 50
Smith, Frances A., heirs or devisees of, Appleton								11	37	1	9	6330	600	600	11 52	11 52
								11	37	8	10	7900	600	600	11 52	11 52
								11	37	11	11	11300	800	800	15 36	15 36
								11	37	12	12	6640	500	500	9 60	9 60
								11	37	13	13	8500	600	600	11 52	11 52
								11	37	14	4	8080	600	600	11 52	11 52
								11	37	15	15	5770	450	450	8 64	8 64
	Upland rd.							11	37	17	17	8550	850	850	16 32	16 32
								11	37	19	19	7750	1000	1000	19 20	19 20
								11	37	20	20	6620	650	650	12 48	12 48
	Mt. Auburn							11	37	22	35	9160	1200	1200	23 04	23 04
								11	37	23	34	8320	1050	1050	20 16	20 16
								11	37	24	33	9250	1200	1200	23 04	23 04
								11	37	25	32	9250	1200	1200	23 04	23 04
								11	37	26	31	7990	1050	1050	20 16	20 16
								11	37	27	30	10214	2000	2000	38 40	38 40

Smith, Frances A., heirs or devisees of. Continued															
Upland rd.						11	37	31	26	6500	700	700	13	44	13 44
534 Mt. Auburn		1			4000	11	37	32	25	7270	800	4800	92	16	92 16
Upland rd.						11	37	33	24	5940	600	600	11	52	11 52
						11	37	34	23	5050	500	500	9	60	9 60
						11	37	35	22	5840	600	600	11	52	11 52
Smith, Guy, trustee of Fannie V. Ware	1600														30 72
Smith, Harry G., 1016 Belmont		1			3200										
				1	800	5	3	35		43560	2000	6000	115	20	115 20
Prospect						5	5	58	510	2347	100	100	1	92	1 92
41 Prospect		1			1600	5	5	59	509	2350	100	1700	32	64	32 64
Smith, Marcus E., Union		1 [2]			5800	1	17	4	105	6825	950	6750	129	60	129 60
Church		1			5000	3	10	20	30	4985	600	5600	107	52	107 52
Smith, Mary Thompson, Langdon ave		1			5500	11	32	24	82 83	4050	700	6200	119	04	119 04
Smith, Nellie, 74 Capitol		1			2800	1	10	5	14	5000	900	3700	71	04	71 04
277 School		1			5000	11	34	4	226 227	9214	1700	6700	128	64	128 64
Smith, Paul R., Church		1			4000	3	8	3	12	7565	900	4900	94	08	94 08
Smith, Walter S., 35 Otis		1			3000	10	17	7	21	5320	1300	4300	82	56	82 56
Smythe, Henry L., 488 Belmont	10000														192 00
Snow, Emily, 97 Laurel		1			2000	12	16	5	58	5700	550	2550	48	96	48 96
Snow, Mary J., heirs or devisees of, 31 Russell ave		1			3500	11	3	11		9576	1900	5400	103	68	103 68

Name and Residence of Person Assessed.	Location of Property.	Aggregate Personal Estate.	Dwellings.	Blocks.	Stables.	Sheds.	Value.	Section.	Block.	Division.	Plan Lot.	Feet of Land.	Value.	Total Value of Real Estate.	Tax on Real Estate.	Aggregate Tax.
Snow, Walter B.		10000														192 00
	115 Russell ave.		1				4500	11	12	5		26967	4300	8800	168 96	168 96
Solis, Eliza J., 47 Barnard ave			1				5000	11	8	16		9506	1150	6150	118 08	118 08
Solon, Mary G., 76 Forest			1				1000	3	42	4	61	3968	200	1200	23 04	23 04
Sparks, Philip and ux. Elizabeth G., Wilmot			1				2100	6	16	38	5	10630	500	2600	49 92	49 92
Spaulding, Elenah C., 153 Palfrey			1				1000									
					1		200	3	27	9		29378	1900	3100	59 52	59 52
Spaulding, Elenah C., admx. est. Fred R. Spaulding, 153 Palfrey		3600														69 12
Spaulding, Ernest R		9200														176 64
Spencer, Caroline W., heirs or devisees of, 71 Russell ave			1				3000	11	3	16		13200	2350	5350	102 72	102 72
Spencer, Thomas W., admr. est. Caroline W. Spencer, 71 Russell ave		500														9 60
Sperguiro, Vincenzo, 65 Cottage			1				1600	16	16	15		6378	300	1900	36 48	36 48
Spinks, John D., Westminster ave			1				2000	3	52	26	290 291 292	5400	250	2250	43 20	43 20

Splain, Richard H., 253 Mt. Auburn.....	1			5000	10	22	3	43	5774	1600	6600	126	72	126 72
Sprague, Chester, heirs or devisees of, 47-49 Union.....	2			4000	1	7	16	98	5277	850	4850	93	12	93 12
55-57 Union	2			5000	1	7	18	100	7800	1150	6150	118	08	118 08
								49						
26-28 Eliot	2			4500	1	9	10	50	9500	1800	6300	120	96	120 96
51 Capitol	1			2800	1	9	27	34	4132	750	3550	68	16	68 16
69 Capitol	1			3000	1	9	32	29	4750	850	3850	73	92	73 92
137 Marshall	1			3500	3	12	3	64	6710	1050	4550	87	36	87 36
90 Marion rd.	1			2500	3	12	5	47	7568	750	3250	62	40	62 40
130 Marshall	1			2800	3	13	10	67	8777	1000	3800	72	96	72 96
20-22 Broadway	2			5000	11	12	11	5	10100	1250	6250	120	00	120 00
Barnard ave.					11	10	1	5	11114	1100	1100	21	12	21 12
					11	10	2	6	11004	1100	1100	21	12	21 12
					11	10	3	7	10938	1100	1100	21	12	21 12
					11	10	4	8	10872	1050	1050	20	16	20 16
					11	10	5	9	10806	1050	1050	20	16	20 16
					11	10	6	10	10703	1050	1050	20	16	20 16
Russell ave.					11	11	1	17	11006	1100	1100	21	12	21 12
					11	11	2	18	10894	1100	1100	21	12	21 12
Barnard ave.					11	11	14	12	10711	1000	1000	19	20	19 20
					11	11	15	13	10772	1000	1000	19	20	19 20
					11	11	16	14	10833	1050	1050	20	16	20 16
					11	11	17	15	10894	1050	1050	20	16	20 16
House and store, School & Dexter ave.				7500	12	11	1		7494	1500	900	172	80	172 80
49 Laurel	1			2800	12	15	3	76	5700	700	3500	67	20	76 20
101 Laurel	1			2000	12	16	6	57	5700	550	2550	48	96	48 96
198 Cypress	1			2000	12	16	10	64	4756	500	2500	48	00	48 00
112 Laurel	1			2000	12	17	2	45	3613	350	2350	45	12	45 12
108 Laurel	1			2000	12	17	3	44	4277	400	2400	46	08	46 08
14 Oak	1			2000	12	17	5	42	3869	400	2400	46	08	46 08
Dexter ave.					12	18	1	22	6561	650	650	12	48	12 48

Name and Residence of Person Assessed.	Location of Property.	Aggregate Personal Estate.	Dwellings.	Blocks.	Stables.	Sheds.	Value.	Section.	Block.	Division.	Plan Lot.	Feet of Land.	Value.	Total Value of Real Estate.	Tax on Real Estate.	Aggregate Tax.
Sprague, Elvira A		2500														48 00
	195 Mt. Auburn		1				5500									
Garage							250	10	18	1		11625	3500	9250	177 60	177 60
	60 Laurel		1				2500	12	18	4	26	5545	550	3050	58 56	58 56
Sprague, Percy T., 195 Mt. Auburn		1800														34 56
Spring, Ann M., heirs or devisees of, 56-58 Riverside			2				2500	9	6	10		10820	1350	3850	73 92	73 92
Stack, Julia A., Sampson			1				1000	16	2	6	28	5000	500	1500	28 80	28 80
Standel, Eva, 65 Morse			1				2800									
				1			300	1	10	31	8	12979	1600	4700	90 24	90 24
Standel, Max, 65 Morse		500														9 60
Stanley, Augusta, 30 Elton ave			1				3500	12	28	14	23	10331	1250	4750	91 20	91 20
								12	28	15	22	8123	850	850	16 32	16 32
Stanley Motor Carriage Co		50000														960 00
Factory, Hunt and Water							5500									
Dry house							500									
Dry house							2000									
Dry house							1500									
Factory							35000	1	4	2		79609	9850	54350	1043 52	1043 52
	28 Hunt		1				1500	1	4	8		2873	450	1950	37 44	37 44
Factory, rear Hunt							8000									
Factory							5000									
Testing room							500	1	4	10		15400	2400	15900	305 28	305 28
	Maple							1	4	13		1536	300	300	5 76	5 76
Dry plate factory, 44 Hunt							11000	1	4	16		9735	1550	12550	240 96	240 96

Stanley, Sarah, 6 Lyon		1				1000	16	20	11		3250	150	1150	22 08	22 08
Stanley, Thomas E., 34-36 Cottage		1				1500	16	20	13	2-7	4416	200	1700	32 64	32 64
							16	20	14	3,4	4684	250	250	4 80	4 80
Stanton, Charles, Charles							6	2	13	61	4703	200	200	3 84	3 84
Stanton, Walter B., heirs or devisees of, 78 Marion rd		1				2500	3	12	7	49	6972	800	3300	63 36	63 36
Starr, John A., 148 Irving		1				4000	9	20	1	1	6400	800	4800	92 16	92 16
Fifield							9	20	2	2	5600	450	450	8 64	8 64
California		1				1200	1	23	4	D	8880	600	1800	34 56	34 56
Stead, Joseph, 34-36 Laurel		2				4000	12	9	7	6	5537	550	4550	87 36	87 36
Stearns, Ethel K. and Laura B., Sycamore							5	24	5	130	2500	150	150	2 88	2 88
169 Sycamore		1				1800				127					
										128					
			1	1		200	5	24	6	129	7500	450	2450	47 04	47 04
Dwight							5	24	11	216	2500	150	150	2 88	2 88
							5	24	12	217	2360	150	150	2 88	2 88
										85					
Stearns, Harry B., 254 Sycamore		1				2500	5	28	5	86	5000	300	2800	53 76	53 76
Steele, Avard T.	200														3 84
Harrington							5	28	38	300	2232	100	100	1 92	1 92
							5	28	39	301	2308	100	100	1 92	1 92
										302					
44 Harrington		1				2000	5	28	40	303	4847	250	2250	43 20	43 20
Stepan, Donabed, 7 Yukon ave.		1				1800	12	37	11	12	2474	250	2050	39 36	39 36

Name and Residence of Person Assessed.	Location of Property.	Aggregate Personal Estate.	Dwellings.	Blocks.	Stables.	Sheds.	Value.	Section.	Block.	Division.	Plan Lot.	Feet of Land.	Value.	Total Value of Real Estate.	Tax on Real Estate.	Aggregate Tax.
Stephens, Grace E., 69 Summer			1				2800	3	3	5		8224	1700	4500	86 40	86 40
Stevens, Charles B. and ux., Isabella B., 17 Paul			1 [2]				5000	9	13	5	57	5000	550	5550	106 56	106 56
Stevens, Francis, 60 Winter			1				1500	3	22	6		6670	650	2150	41 28	41 28
Stevens, George H., 154 Main		450														8 64
Stewart, Abbie L., 47 Maple			1				2000	1	2	7		6000	1100	3100	59 52	59 52
Stewart, Charles, Olney			1				1800	6	5	17	129	3832	200	2000	38 40	38 40
Steward, Sophie C., 190 Cypress			1				2000	12	16	12	66	5700	550	2550	48 96	48 96
Stickney, Lottie C., 14 Spruce			1 [2]		1		5000 250	10	25	24	71½	10000	1000	6250	120 00	120 00
Stickley, Josiah, heirs or devisees of, Riverside		30000														576 00
Stiger, Edwin T., 16 Stoneleigh rd		1000														19 20
Stiles, William L., heirs or devisees of, 16 Riverside			1				1000	9	6	4		3900	800	1800	34 56	34 56
Stimpson, Robert W. and Mary E., 109 Spruce			1				4000	10	32	7	48	5262	500	4500	86 40	86 40

St. Johns Methodist Epis. Church, 88 Mt. Auburn		1				3000	10	9	21		7700	2500	5500	105 60	105 60
Church building, Mt. Auburn							10	9	22		42090	exempt			
Stockin, Abner, heirs or devisees of, 49 Russell ave		1				5600	11	3	13		15920	2850	8450	162 24	162 24
Stockin, Edwin, 49 Russell ave	20000														384 00
Stockin, Eleanor S., 64 Russell ave		1				7500	11	8	7	3,4	14284	2600	10100	193 92	193 92
Stockwell, Jane and Adelaide, 91 Spring		1				2000									
				1		100	10	9	8		6800	1350	3450	66 24	66 24
95-97 Spring		2				1500	10	9	9		6004	1200	2700	51 84	51 84
Stone, Agnes J., Lincoln		1				11000									
Garage						1000	10	22	8	38	12035	1500	13500	259 20	259 20
							10	22	9	37	10396	1300	1300	24 96	24 96
Stone, Charles W., 145 Mt. Auburn		1				3500	10	16	15		31716	9500	13000	249 60	249 60
Stone, Edwin L., 100 Russell ave	1200														23 04
Stone, Edwin L., Union		1 [2]				5500	1	8	7	83	4355	900	6400	122 88	122 88
Stone, Edwin L., et al., trus. Pequossette Trust, Coolidge ave							14	1	4		61610	3800	3800	72 96	72 96
79 Coolidge ave.		1				1500									
				1		200	14	1	5		96000	4800	6500	124 80	124 80
							14	1	6		45000	2250	2250	43 20	43 20
							14	1	7		173500	8600	8600	165 12	165 12
Stone, Emma G. and Mattie L., 8 Melville terrace		2				3500	1	11	7	4	3071	650	4150	79 68	79 68

Name and Residence of Person Assessed.	Location of Property.	Aggregate Personal Estate.	Dwellings.	Blocks.	Stables.	Sheds.	Value.	Section.	Block.	Division.	Plan Lot.	Feet of Land.	Value.	Total Value of Real Estate.	Tax on Real Estate.	Aggregate Tax.
Stone, J. Winthrop, Lincoln		5500														105 60
	Grove		1				2000									
					1		800									
						1	100									
			1				500									
	Greenhouse						19000									
	Boiler house						3000	12	39	1		219268	8750	34150	655 68	655 68
Stone, Lena F., 34-36 Oliver			2				4000	3	27	18	3	8668	1300	5300	101 76	101 76
	100 Russell ave.		1				4000									
	Garage						100	11	8	1	9	10361	1650	5750	110 40	110 40
Stone, Walter C., 12 Walnut		200														3 84
	Everett ave.							3	29	10	19	6284	300	300	5 76	5 76
	Riverside							9	19	1	8	6780	600	600	11 52	11 52
	24-26 Walnut		2				3500	10	22	16	47	10602	2100	5600	107 52	107 52
	12 Walnut		1				7000	10	22	18	45	13945	2800	9800	188 16	188 16
	Unfinished house, Mt. Auburn						4000	10	23	3	26	11660	2000	6000	115 20	115 20
			1 [2]				7000	10	25	1	2	7045	1200	8200	157 44	157 44
	Arlington							15	11	63	68 to 71	179170	14500	14500	278 40	278 40
Stone, Walter C., and Barker, Fred G., trustees, 96-98 Franklin			2				3500	10	21	8	14	6375	950	4450	85 44	85 44
	86-94 Franklin		1 [2]				7500	10	21	9	14	7105	1050	8550	164 16	164 16
Strangio, Frank, Main		500														9 60

Sullivan, Annie M., 22 Myrtle		1			2000	2	10	4		2450	250	2250	43 20	43 20
Sullivan, Cornelius J., 777 Mt. Auburn		1			1800	16	10	1		6849	1300	3100	59 52	59 52
Sullivan, Daniel, heirs or devisees of, 267 Pleasant		1			1200									
				1	400	2	18	4		16320	800	2400	46 08	46 08
Sullivan, Daniel J., Prescott						6	42	9	99	4000	200	200	3 84	3 84
Sullivan, Dennis, 95-97 Morse		2			2800	1	16	7	44	7374	900	3700	71 04	71 04
28 Middle		1			500	2	10	5		4192	400	900	17 28	17 28
Sullivan, Edward J., Pleasant	1300													24 96
						2	19	1		189271	3800	3800	72 96	72 96
Sullivan, Ellen K., Myrtle						2	13	1	2	3845	300	300	5 76	5 76
						21	3	2	1	3846	300	300	5 76	5 76
Bacon and Pleasant		1			2500	2	17	1		4232	200	2700	51 84	51 84
Sullivan, James, 1 Capitol	10000													192 00
Sullivan, James H.	500													9 60
508 Main		1			2800									
				1	350	7	12	1	1	11891	1100	4250	81 60	81 60
502 Main		1 [2]			3900									
Unfinished 2-apartment house					1500	7	12	14	14	8635	800	6200	119 04	119 04
Sullivan, John, 12 Eliot		1			3200	1	9	14	46	5700	1150	4350	83 52	83 52
Sullivan, John, heirs or devisees of, 532-534 Pleasant		2			1800									
536-538 Pleasant		2			2500									
540-542 Pleasant		2			1500	8	9	4		43560	2000	7800	149 76	149 76

Name and Residence of Person Assessed.	Location of Property.	Aggregate Personal Estate.	Dwellings.	Blocks.	Stables.	Sheds.	Value.	Section.	Block.	Division.	Plan Lot.	Feet of Land.	Value.	Total Value of Real Estate.	Tax on Real Estate.	Aggregate Tax.
Sullivan, Margaret, 12 Cottage			1				1500	16	9	8		7807	750	2250	43 20	43 20
Sullivan, Peter J., Main								6	2	1	48	4699	450	450	8 64	8 64
Summers, Fanny, 319 School			1				6000									
											214					
											215					
					1		800	11	34	14	216	9383	1700	8500	163 20	163 20
Summers, Richard H.		1500														28 80
Sunny Bank Home, 304 School			1		1	1	8000	11	28	1		171540	10300	exempt		
Surabian, Kachadoor M., 72 Prentiss			2				3500	16	1	10	3	3305	400	3900	74 88	74 88
Swanson, Alma, 361 Orchard			1				2000	4	4	11	24	7250	450	2450	47 04	47 04
Tabor, Mabel L., 43 Summer			1				3000	3	3	4a		8138	1400	4400	84 48	84 48
Tappan, Luella, 126 Palfrey		300														5 76
			1				3500	3	25	9	2	5076	750	4250	81 60	81 60
								3	25	10	1	5672	1000	1000	19 20	19 20
Tarlton, Frank D.		3500														67 20
	32 Garfield		1				5000	11	5	2	41	11760	2200	7200	138 24	138 24
Taylor, Violet I., School								11	34	5	225	4864	800	800	15 36	15 36
								11	34	6	224	4874	800	800	15 36	15 36
	287 School		1				5000	11	34	7	223	4885	850	5850	112 32	112 32

Taylor, Warner V., store, 140-142 Belmont						800	16	1	7a	1	1680	500	1300	24 96	24 96
Taylor, Willard J., 9 Langdon ave.		1				5500	11	33	19	42	4250	750	6250	120 00	120 00
Tedford, Philomena, 14 Gilbert		1				2000	6	6	42	222	4000	300	2300	44 16	44 16
Tenney, Susan J., Ellen E., and Burke, Catherine, 11 Cuba		1				2500	2	10	9		3540	350	2850	54 72	54 72
Tenney, Susan J. and Ellen E., Harrington							5	28	44	300	2500	100	100	1 92	1 92
							5	28	45	307	2500	100	100	1 92	1 92
Thayer, Elizabeth H., 7-9 Taylor		2				2000	10	3	7a		4642	950	2950	56 64	56 64
13-15 Taylor		2				2000									
		2				1800	10	3	7b		6500	1300	5100	97 92	97 92
Thayer, Samuel G.	100														1 92
29-31 Morse		2				4000	1	10	23	3	6330	1250	5250	100 80	100 80
The Gregorian Armenian Society of Parma, 23 Nichols ave.		1 [2]				5000	12	29	6	13b	4275	550	5550	106 56	106 56
The Parish of the Church of the Good Shepherd, 19 Russell Ave.		1				3800	11	3	9		8820	1750	5550	106 56	106 56
Church							11	3	9a		21258	exempt			
The St. Patrick Religious, Educational and Charitable Association of Massachusetts, 90 Lexington		1				2500									
				1		1000									
						2300	6	10	24		613010	exempt			

Name and Residence of Person Assessed.	Location of Property.	Aggregate Personal Estate.	Dwellings.	Blocks.	Stables.	Sheds.	Value.	Section.	Block.	Division.	Plan Lot.	Feet of Land.	Value.	Total Value of Real Estate.	Tax on Real Estate.	Aggregate Tax.
Theurer, Mary A., 232 Watertown			1				2700									
					1		300									
					1		200	1	21	1		5161	600	3800	72 96	72 96
	4 Pond and 206 Watertown		2				2200	1	21	2		5713	700	2900	55 68	55 68
Theurer, Otto A., 90 Watertown		800														15 36
Thierry, Adelaide H., house and store, 33-37 Mt. Auburn							4000	10	3	6		3308	2350	6350	121 92	121 92
Thierry, Louis S., 132 Palfrey		500														9 60
Thierry, Margaret P., 132 Palfrey			1				3000									
Garage							150	3	25	8	3	6832	900	4050	77 76	77 76
	140-142 Belmont		1 [2]				7500	16	1	7	1	3462	1000	8500	163 20	163 20
Thomas, William H., 73-75 Galen			1				5000	1	7	8	87	7889	2000	7000	134 40	134 40
Thompson, David U., Bartlett								3	30	1	28	6110	300	300	5 76	5 76
Thompson, Eldora J., 22 Bartlett			1				2000	3	30	2	29	5141	250	2250	43 20	43 20
Thompson, Howard C., 48 Barnard ave.			1 [2]				5500									
Garage							200	11	9	3	8	10281	1050	6750	129 60	129 60
Threshie, Rosa E., 14 Chester			1				3800	10	17	14	10	6840	1350	5150	98 88	98 88
Thurlow, Mary E., 74 Pearl			1				3500	3	27	16	5	5750	900	4400	84 48	84 48
Thurston, Cassie, 18 Adams			1				2500	12	25	23	A	5000	650	3150	60 48	60 48

										32					
Thurston, George O., 87 Arlington		1 [2]				4500	15	11	31	33	2642	750	5250	100 80	100 80
101 Arlington		1 [2]				4500	15	11	61	2, 3	2642	750	5250	100 80	100 80
Thwing, Julia A., 219 Watertown		1				2000	1	22	4		17181	1400	3400	65 28	65 28
Tierney, Nellie F., 55 Green		1				3500									
				1		500	2	5	18		24640	2000	6000	115 20	115 20
Tiffany, Don Cecil, 55 Paul	200														3 84
Tiffany, Hattie V., 55 Paul		1				4500	9	13	14	66	9275	1100	5600	107 52	107 52
Timmins, John B., 115 Summer	3500														67 20
37-39 Eliot		2				5000	1	8	23	66	4970	900	5900	113 28	113 28
111-113 Fayette		1				2500	3	26	1		24985	2000	4500	86 40	86 40
17 Chester		1				3200									
				1		350	10	16	3	3	6892	1700	5250	100 80	100 80
Tobin, Mary A., 461 Main		1				3900	6	1	1	17	5214	600	4500	86 40	86 40
Tolland, Mary J., 8 Chandler		1				1400	5	22	13	3	4627	250	1650	31 68	31 68
Tomasetti, Gregory, 82 Main	1200														23 04
Shop						200	2	3	2		4675	7000	7200	138 24	138 24
21-25 Pleasant			1 [6]			7500	2	3	13		6919	1750	9250	177 60	177 60
Tomei, Agostine, 40 Lyon		1				1500	16	20	12		8000	400	1900	36 48	36 48
Tooghmanian, Mary J., 25-27 Oak		2				3000	12	19	13	32	6270	600	3600	69 12	69 12
Toomassian, Nerses M., 81 Elm		1				3000									
				1		800	12	37	24		16875	1150	4950	95 04	95 04
Toomajian, Elia, Elm							12	38	15	2	4008	400	400	7 68	7 68

Name and Residence of Person Assessed.	Location of Property.	Aggregate Personal Estate.	Dwellings.	Blocks.	Stables.	Sheds.	Value.	Section.	Block.	Division.	Plan Lot.	Feet of Land.	Value.	Total Value of Real Estate.	Tax on Real Estate.	Aggregate Tax.
Toomajian, Sultane,	104 Elm		1				1500	12	38	20	10	2800	250	1750	33 60	33 60
Torre, Joseph,	35 Main	1200														23 04
	43 Capitol		1				2800	1	9	25	35	4512	900	3700	71 04	71 04
Tourtellotte, Mary J.,	71-73 Marshall		2				5200	3	6	5	16	11519	1700	6900	132 48	132 48
Tousley, Nelson E.,	361 School	1200														23 04
Tower, Georgianna P.,	85 Russell ave.		1				4000	11	7	5		12748	2150	6150	118 08	118 08
Towle, Charles J., heirs or devisees of,	124 Riverside		1				2000	9	9	7		4912	600	2600	49 92	49 92
Towne, Pliney F., heirs or devisee of,	27 Bridge		1				2800									
				1			500	2	21	19		15258	1200	4500	86 40	86 40
Tracey, Michael, heirs or devisees of,	125 Spring		1				1800	10	10	8		3411	700	2500	48 00	48 00
Train, Lucy,	92 Mt. Auburn		1				2500	10	9	20		10290	3400	5900	113 28	113 28
Tricomi, Angela,	113 Forest		1				2500	3	32	2	44	5743	300	2800	53 76	53 76
Tricomi, Domenico and ux., Angela,	Quirk							3	32	15	54	11011	550	550	10 56	10 56
Tripp, Willard D.,	43-45 Boyd		2				5500	1	11	23	28	15000	2700	8200	157 44	157 44
Tufts, John F.,	137 Marshall	900														17 28
Tugman, Mary T.,	35-37 Cuba		2				2500	2	10	12	6, 7	9938	1000	3500	67 20	67 20

Tully, Patrick H., 32 Royal		1				3000	9	10	7	I	7680	950	3950	75 84	75 84
Turk, Ellen F. and Frank P., 805 Mt. Auburn		1				2000									
				1		100	16	9	1		25813	4300	6400	122 88	122 88
Turner, Bertha L., 65 Russell ave.		1				4500	11	3	15		15920	2850	7350	141 12	141 12
Twigg, Harry W., 50 Eliot	150														2 88
Twigg, Grace F., 50 Eliot		1				2800	1	9	5	55	4750	850	3650	70 08	70 08
Twoomey, Joseph F., Harrington							5	25	8	373	2500	100	100	1 92	1 92
Sycamore							5	28	13	78	2500	150	150	2 88	2 88
							5	28	14	45	2500	150	150	2 88	2 88
Twoomey, Phidolphious, Holt							5	20	50	45	18000	700	700	13 44	13 44
5 Holt		1				1500	5	27	2	381	2527	100	1600	30 72	30 72
							5	27	3		1359	100	100	1 92	1 92
Belmont							5	27	11	391	2758	100	100	1 92	1 92
							5	27	12	390	2167	250	250	4 80	4 80
										75					
234 Sycamore		1				1800	5	28	15	76	5000	300	2100	40 32	40 32
Union Carpet Lining Co., 466-468-472 Arsenal	107800														2069 76
Brick mill						30000									
Brick store and office						11500									
Brick house						1500									
Brick house						1800									
Storehouse						7500									
Storehouse						7500									
Garage						500	12	34	1		233191	23300	83600	1605 12	1605 12
Union Market Nat. Bank, bank building, 56-58 Main						30000	2	3	6		2350	7500	37500	720 00	720 00

Name and Residence of Person Assessed.	Location of Property.	Aggregate Personal Estate.	Dwellings.	Blocks.	Stables.	Sheds.	Value.	Section.	Block.	Division.	Plan Lot.	Feet of Land.	Value.	Total Value of Real Estate.	Tax on Real Estate.	Aggregate Tax.
Unitarian, First Parish, church, Church and Unitarian building								3	2	9		70392	exempt			
Urquahart, Charlotte R., 98 Barnard ave.			1				4000	11	10	7	G	7430	1000	5000	96 00	96 00
Usen, Sarah F., 535 Mt. Auburn			1				5200	12	25	2	3	3377	800	6000	115 20	115 20
Vahey, Annie M., Main								6	3	4	77	5113	400	400	7 68	7 68
	52 Irving		1				2500	10	13	5		3740	550	3050	58 56	58 56
Vahey, James H., 12-14 Fletcher ter.			2				3000									
	8 Fletcher ter.		2				2500	10	6	21		7127	1250	6750	129 60	129 60
Vahey, John, 50-52 Arsenal			2				1800	10	4	5		5750	1150	2950	56 64	56 64
Vahey, Mary A. and Rose E., North Beacon and Arsenal			2				2000	9	1	4	3	5430	1100	3100	59 52	59 52
			1 2				4000	9	1	6		7386	1500	5500	105 60	105 60
	11-15 North Beacon ct.		1				550	9	6	13	10	4275	450	1000	19 20	19 20
								9	6	14	9	4336	450	450	8 64	8 64
	51 North Beacon		1				2000									
					1		500	9	6	15	1	5896	1200	3700	71 04	71 04
	123 North Beacon		1				4000	9	10	1	C	7744	1000	5000	96 00	96 00
	Royal							9	10	2	D	7744	950	950	18 24	18 24
Vahey, Margaret, 10-11 Fletcher ter.			2				3000									
			1				2500	10	6	22	4	7626	1250	6750	129 60	129 60
Vahey, Patrick, 13-15 Ladd			2				2400	9	6	36	2	5346	650	3050	58 56	58 56

ahey, Patrick Joseph, 104 Riverside....		1			2700	9	9	3	28	6850	850	3550	68 16	68 16	
Vahey, Thomas F., Hudson.....						3	33	13	15	8400	200	200	3 84	3 84	
6 Hudson		1			2000	3	33	14	16	5940	300	2300	44 16	44 16	
Fayette						3	34	11	22	7300	500	500	9 60	9 60	
						3	34	12	23	7300	500	500	9 60	9 60	
Valchiuso, Attilio and ux., Grazilla C., 13-15 Lyon.....		2			800	16	19	2		3050	150	950	18 24	18 24	
Vallendar, Celia, 57 Pequossette.....		1			3500	9	12	12	36	5000	600	4100	78 72	78 72	
Van Nortwick, Chester K., 37 Paul.....	400													7 68	
Vaughn, George B., 39 Marshall.....		1			3000	10	11	4		5995	1000	4000	76 80	76 80	
Vaughn, Mosetta I., 37 Marion rd.....		1			3200	3	7	6	29	7303	1200	4400	84 48	84 48	
Verrochio, Emidio and ux., Rose, 15-17 Spring ct.....		1			1000										
									10						
									19						
		1			1000	16	20	6	20	5294	250	2250	43 20	43 20	
Virgo, James E., 54-56 Parker.....		2			2500	10	16	9		8810	1300	3800	72 96	72 96	
Vivian, John W., 236 Mt. Auburn.....	8000													153 60	
Vivian, Emma M., 236 Mt. Auburn.....		1			9000										
									17						
									18						
			1		2500	11	4	?	19	39260	8200	19700	378 24	378 24	

Name and Residence of Person Assessed.	Location of Property.	Aggregate Personal Estate.	Dwellings.	Blocks.	Stables.	Sheds.	Value.	Section.	Block.	Division.	Plan Lot.	Feet of Land.	Value.	Total Value of Real Estate.	Tax on Real Estate.	Aggregate Tax.
Vokey, Abraham, 20 Capitol			1				4000	1	10	18	1	5000	1000	5000	96 00	96 00
Voner, Frank, Palfrey		1000														19 20
								3	43	8	58	5575	200	200	3 84	3 84
								3	43	9	59	6017	300	300	5 76	5 76
Voner, Frank and Rosa, 270-272 Palfrey			2				1500									
					1		200	3	43	7	57	7733	400	2100	40 32	40 32
Walker & Pratt Manufacturing Co		20000														384 00
Store building, 16 Main							5500	10	1	1		1950	5850	11350	217 92	217 92
	Arsenal							10	4	2		27500	4200	4200	80 64	80 64
	Dexter ave.							12	12	3		13596	1350	1350	25 92	25 92
								12	12	4	107	6000	600	600	11 52	11 52
								12	12	5	106	6000	600	600	11 52	11 52
								12	12	6	105	6000	600	600	11 52	11 52
								12	12	7	104	6000	600	600	11 52	11 52
								12	12	8	103	6000	600	600	11 52	11 52
								12	12	9	102	10575	1050	1050	20 16	20 16
Warehouse, manufacturing building, foundry, washroom, cupola, core shop, pattern shop, pattern storehouse, stock house, oil house, engine and boiler house, Cypress							144000									
New Moulding Department							15000									
Unfinished storehouse							13000									
Garage							6000	12	14	1		535250	53500	231500	4444 80	4444 80
Walker, Duncan		400														7 68

Walker, Margaret, 6-8 Keith		2				2000									
			1			350	16	1	22	5	3258	300	2650	50 88	50 88
Wallace, Bessie S., 12 Hill		1				2500	3	26	4		11513	750	3250	62 40	62 40
Wallace, James E., 64 Eliot		1				3200	1	9	1	60	6996	1200	4400	84 48	84 48
Walsh, Andrew, French terrace							16	11	30	4	3600	300	300	5 76	5 76
Walsh, John J., 19 North Beacon ct.		1				500	9	6	12	11	4212	350	850	16 32	16 32
Walsh, Mary A., 59 Morse		1				3000	1	10	30	7	7739	1000	4000	76 80	76 80
Walsh, Michael, 13 Middle		1				800	2	12	6		4616	450	1250	24 00	24 00
9 Myrtle		1				1500	2	13	12	1	8977	900	2400	46 08	46 08
Walsh, Patrick, 12 Green		1				3000	2	6	6		4157	500	3500	67 20	67 20
Walton, Thomas H., 66 Morse		1				3000	1	14	4	15	6250	950	3950	75 84	75 84
Wambolt, Elizabeth A., 12 Adams ave.		1				3500	11	26	4	27	7198	1200	4700	90 24	90 24
Wambolt, Robert, 26 Myrtle		1				1500	2	10	3		2450	250	1750	33 60	33 60
Ward, Benjamin J., 76 Capitol		1				2800	1	10	4	15	5000	900	3700	71 04	71 04
Ward, Benjamin F., 66 Palfrey		1				2500									
			1			500	3	4	8		11983	1800	4800	92 16	92 16
Warren Soap Manufacturing Co., Water.	6000														115 20
48 Galen		1				2000									
			1	1		1000									
				2		2000	1	5	7		22435	4500	9500	182 40	182 40

Name and Residence of Person Assessed.	Location of Property.	Aggregate Personal Estate.	Dwellings.	Blocks.	Stables.	Sheds.	Value.	Section.	Block.	Division.	Plan Lot.	Feet of Land.	Value.	Total Value of Real Estate.	Tax on Real Estate.	Aggregate Tax.
Waterfall, William H.		1150														22 08
	Store and house, 78 School						6500	10	33	15	84	5069	750	7250	139 20	139 20
								10	33	16	85	5593	550	550	10 56	10 56
Waterhouse, Theodora W., 59 Marshall			1				3000	3	6	3	14	7154	1300	4300	82 56	82 56
Watertown Club, Main		100														1 92
Watertown Lumber Co.		37600														721 92
Waterproof Paint Co.		8000														153 60
	Factory, 149 Fayette						6500	3	35	7	1	17219	1100	7600	145 92	145 92
Watertown Home for Old Folks, Corporation, 120 Mt. Auburn			1				4500	10	10	15		7947	2800	7300	140 16	140 16
Watertown Savings Bank, bank building, 60 Main							25000	2	3	5		3450	10350	35350	678 72	678 72
	13-15 Pleasant		2				2000	2	3	10		2030	1000	3000	57 60	57 60
								2	5	1	4	5622	500	500	9 60	9 60
								2	5	2	3	3425	300	300	5 76	5 76
	Green							2	5	3	5	3205	250	250	4 80	4 80
								2	5	4	6	3521	300	300	5 76	5 76
								2	5	5	7	3284	250	250	4 80	4 80
	off Green							2	5	6	8	3704	300	300	5 76	5 76
	Pleasant							2	5	7	2	4123	300	300	5 76	5 76
	off Green							2	5	9	9	3054	250	250	4 80	4 80
								2	5	10	10	3043	250	250	4 80	4 80
								2	5	15	13	3358	300	300	5 76	5 76
								2	5	16	12	3392	300	300	5 76	5 76
								2	5	17	11	4234	350	350	6 72	6 72

Waters, Lettie E., 36 Bridge		1			1500	8	1	6	30 31	8505	800	2300	44 16	44 16
Weeks, Chas. H., heirs or devisees of, 72 Dexter ave		1			2500	12	20	22	33	5222	500	3000	57 60	57 60
Welch, Catherine, 17 Capitol		1			2000	1	9	19	41	4750	950	2950	56 64	56 64
Wells, David H.	500													9 60
24 Union		2			5000									
Garage					250	1	8	10	80	4918	950	6200	119 04	119 04
Wells, William and ux., Bessie, 50 Wilmot		1			2000	6	16	33	14	10000	300	2300	44 16	44 16
Wendell, Charles B., 25 French ter	500													9 60
Wentworth, Andrew S.	2500													48 00
39 Hillside rd.		1			6000	11	37	9	4	9500	1650	7650	146 88	146 88
Garage					500	11	37	10	5	9240	1600	2100	40 32	40 32
Wescott, Harry, 121 Marshall	700													13 44
Whitcomb, Laura, 917 Belmont		1			4200									
			1		300	5	19	2		89680	4500	9000	172 80	172 80
White, Delia A., 7-9 Lexington		2			2500	7	16	15	12	2808	300	2800	53 76	53 76
White, Ellen A., 6-8 Green		2			2600									
10 Green		1			2700	2	6	7		5909	900	6200	119 04	119 04
White, Joseph B., Co., Arlington	2500													48 00
White, John P., Sexton	1500													28 80

Name and Residence of Person Assessed.	Location of Property.	Aggregate Personal Estate.	Dwellings.	Blocks.	Stables.	Sheds.	Value.	Section.	Block.	Division.	Plan Lot.	Feet of Land.	Value.	Total Value of Real Estate.	Tax on Real Estate.	Aggregate Tax.
White, John P., Mt. Auburn								16	10	2		4476	900	900	17 28	17 28
White, Mary A., 74 California			1				1500									
					1		100	1	23	5	6	8532	700	2300	44 16	44 16
	13 Fifth ave.		1				1800									
						1	100	1	23	6	B	10427	850	2750	52 80	52 80
	36 North Beacon		1				1000									
	77-79 Arsenal		2				2000	9	1	7	5–7	6006	1200	4200	80 64	80 64
	119 Riverside		1				3000	9	19	5	4	6000	700	3700	71 04	71 04
	14 Patten		2				2500	10	6	8	1	3629	700	3200	61 44	61 44
White, Mary S., 112 Harnden ave.			1				2000	4	11	1	93	10450	600	2600	49 92	49 92
White, Patrick, heirs or devisees of, 4 Sexton			1				2000									
					1		350	16	19	3	2	7430	400	2750	52 80	52 80
	7 Lyon		1				800	16	19	4		4300	200	1000	19 20	19 20
Whitehead, Thomas, 43 Morse			1				1800	1	10	26	5	6335	950	2750	52 80	52 80
												5208	750	750	14 40	14 40
Whiting, Abbie Jane, Royal		500														9 60
	16-18 Royal		2				4000									
					1		500									
	Carpenter shop on railroad land						300	9	10	4	F	7680	950	5750	110 40	110 40
Whitney, Bradshaw, heirs or devisees of, 87 Summer			2				3200	3	16	1		23680	3500	6700	128 64	128 64
	Waverley ave.							3	47	12		217008	2100	2100	40 32	40 32
								3	47	13		18460	900	900	17 28	17 28

Whitney, Bradshaw, heirs or devisees of. Continued. 221 Lexington		1				2500									
				1		1000									
Carriage house						300	3	48	1		1060640	25000	28800	552 96	552 96
Whitney, Edward L., Mt. Auburn	600														11 52
Whitney, Frederick, Hillside rd	7000														134 40
Whitney, Frederick and Anna M., Hillside rd							11	37	5	1	8196	1000	1000	19 20	19 20
27 Hillside rd.		1				6000	11	37	6	2	7795	1450	7450	143 04	143 04
Whitney, Georgia A., 65-67 Marion rd		2				4800	3	10	1	36	7080	900	5700	109 44	109 44
Whitney, Hiram, heirs or devisees of, 61 Spring		1				2200	10	9	4		8730	1750	3950	75 84	75 84
Whitney, Minetta J., 249 Main	6000														115 20
Whitney, Solon F., Garfield							11	6	4	3	7251	1350	1350	25 92	25 92
31 Garfield		1				5000	11	6	4a	3	9920	1800	6800	130 56	130 56
37 Garfield		1				4800	11	6	5	3	10510	1950	6750	129 60	129 60
Whitney, Susan G., 17 Pleasant		1				800	2	3	11		1555	500	1300	24 96	24 96
Whittemore, Mary L., 55 Morse		1				2000	1	10	29	7	5048	650	2650	50 88	50 88
										26 27					
Whittier, Katie E., School		1 [2]				4500	10	32	26	30	15293	800	5300	101 76	101 76
Wickes, Dora L., 11 Irving		1				2100	10	6	15		7550	1900	4000	76 80	76 80

Name and Residence of Person Assessed.	Location of Property.	Aggregate Personal Estate.	Dwellings.	Blocks.	Stables.	Sheds.	Value.	Section.	Block.	Division.	Plan Lot.	Feet of Land.	Value.	Total Value of Real Estate.	Tax on Real Estate.	Aggregate Tax.
Wickes, Edwin F.		1000														19 20
	19 Irving		1				4000									
Garage							200	10	6	16		6862	1400	5600	107 52	107 52
Wilcox, Adeline J., Rutland								7	4a	3	3	3650	100	100	1 92	1 92
	122 Rutland		1				1800	7	4a	4	5	3710	200	2000	38 40	38 40
Wiley, Ellen M., Main		200														3 84
	31 Green		1				3500	2	7	14		11536	1450	4950	95 04	95 04
Wilkinson, William and Katherine, Beechwood ave.			1	2			4000	9	3	6	5	8155	1000	5000	96 00	96 00
Williams, Angie P., 22 Langdon ave.			1				4500	11	35	30	112 113	5225	900	5400	103 68	103 68
Williams, Archibald, 10 Jewett			1				3000									
					1		500	1	14	14	35	7500	950	4450	85 44	85 44
Williams, Frederick C., 19 Russell ave.		200														3 84
Williams, Perkins G., 14-16 Stanley ave.			2				1500	8	3	2	36	10800	550	2050	39 36	39 36
Willoughby, Charles C.		200														3 84
Willoughby, Margaret E., 291 School			1				5000	11	34	8	221 222	9791	1800	6800	130 56	130 56
Willson, Annie L., 34-36 Maple			2				3500	1	4		15	5500	1000	4500	86 40	86 40

Wilson, Alice L., 5 Elton ave.	1			2500										
Shop				200	12	27	5	5	6050	900	3600	69 12	69 12	
Wilson, Annie C., 222-224 North Beacon	1 [2]			4300	9	4	38	46	4013	500	4800	92 16	92 16	
Pequossette					9	13	20	47	5000	500	500	9 60	9 60	
Wilson, Ellen H., Purvis					6	3	27	69 70	6000	350	350	6 72	6 72	
61 Phillips	1			4000										
			1	500	10	13	4		10460	1050	5550	106 56	106 56	
Wilson, Henry L., 46 Russell ave.	1			4000	11	8	10		9270	1650	5650	108 48	108 48	
Wilson, John G., 40 Capitol	1			3000	1	10	13	6	5000	1000	4000	76 80	76 80	
Wilson, Lewis G., 183 Palfrey	1			3000										
			1	300	3	27	6		16486	1000	4300	82 56	82 56	
Wilson, Lucy F., 23-25 Chester	2			4000	10	16	4	4	6653	1650	5650	108 48	108 48	
Wilson, M. Caroline, Ida W., H. Carlos and Edward A., 5 Morse	1			3500	1	10	21	2	12655	2600	6100	117 12	117 12	
Winslow, Lilla J., Harnden ave.					4	10	3	42	10450	600	600	11 52	11 52	
	1			3000	4	10	4	41	10450	600	3600	69 12	69 12	
Winsor Club, clubhouse, Langdon ave.				3000	11	33	1	60	9126	1000	4000	76 80	76 80	
					11	33	2	59	5176	750	750	14 40	14 40	
Hillside rd.					11	33	41	20	4956	300	300	5 76	5 76	
					11	33	42	21	10502	500	500	9 60	9 60	
Wishart, Maude L., 67 Oliver	1			3800	3	13	9	66	9353	1150	4950	95 04	95 04	

Name and Residence of Person Assessed.	Location of Property.*	Aggregate Personal Estate.	Dwellings.	Blocks.	Stables.	Sheds.	Value.	Section.	Block.	Division.	Plan Lot.	Feet of Land.	Value.	Total Value of Real Estate.	Tax on Real Estate.	Aggregate Tax.
Wishart, Thomas B., 67 Oliver		300														5 76
Wiswall, George H., 39 Marion rd.			1				3000	3	10	6	31	9584	1900	4900	94 08	94 08
Withington, Emily W., 11 Hillside rd.		2000														38 40
			1				4500	11	37	28	28 29	7160	1200	5700	109 44	109 44
Wogan, Emily F., 102 Marshall			1				3800	3	13	15	72	7255	1150	4950	95 04	95 04
Wolfson, Louis, 561 Mt. Auburn		1000														19 20
	22 Dexter ave.		1 [3]				5000	12	26	17	57	12000	1200	6200	119 04	119 04
					1		2500	12	26	18	56	12000	1500	4000	76 80	60 80
	561 Mt. Auburn		1				4000	12	26	19	55	11453	2300	6300	120 96	120 96
								12	26	20	54	12561	2500	2500	48 00	48 00
Womersley, Mary F., 126 Summer			1				2000	3	22	3	68	16093	1300	3300	63 36	63 36
Wood, Herbert S., 111 Irving			1				2000	9	7	13	22	6720	850	2850	54 72	54 72
Woodland, Charles L., 10 Harrington		500														9 60
Woodman, Alpheus G., 367 School		500														9 60
	Winsor ave.							11	31	28	168	4500	400	400	7 68	7 68
Woodman, Marion L., 367 School			1				4000	11	31	6	204 205	6382	1100	5100	97 92	97 92
Woodward, Helen J. and Elizabeth, 832 Belmont			1				4000	4	2	1	26	11750	800	4800	92 16	92 16

Worcester, Francis, heirs or devisees of, 11 Parker		1				2000	10	15	2	15	7556	1900	3900	74 88	74 88
Worcester, Ralph, 56 Cypress	300														5 76
Worth, Charles A. and Minnie H., 109 Boyd		1				2400	1	15	8	54	11250	1400	3800	72 96	72 96
Worth, Minnie H., 6-8 Sidney		2				4500	3	12	8	50	9167	1500	6000	115 20	115 20
Wright, Frederick J., 40-42 Irving		2				2500	10	13	7		8720	1300	3800	72 96	72 96
Wright, George S.	133000														2553 60
68 Garfield		1				6000									
Garage						600	11	7	1	37	18617	2950	9550	183 36	183 36
Wright, Warren M.	2500														48 00
93 Garfield		1				8000	11	13	4	15	12500	1600	9600	184 32	184 32
Garage						1000	11	13	5	12	11784	1300	2300	44 16	44 16
Yerxa, Inez H., 24 Garfield		1				4000	11	5	3	42	11430	2400	6400	122 88	122 88
Yerxa, Partlow A., Main	4600														88 32
York, Charles A., 43 Marion rd.		1				3000	3	10	5	32	7000	1100	4100	78 72	78 72
York, Mary A., 13 Patten		1				2500	10	5	9		6146	1250	3750	72 00	72 00
York, Mary E. and Annie J., 62-64 Whites ave.		1 [2]				4200	3	36	25		7380	750	4950	95 04	95 04
York, William F., 114-116 Fayette		1				3500	3	36	24		7380	750	4250	81 60	81 60
Zaccanini, Pietro, and Ricci, Tomassa, 103 Pleasant		1			1	1000									
						100	2	5	24		55712	4500	5600	107 52	107 52

Name and Residence of Person Assessed.	Location of Property.	Aggregate Personal Estate.	Dwellings.	Blocks.	Stables.	Sheds.	Value.	Section.	Block.	Division.	Plan Lot.	Feet of Land.	Value.	Total Value of Real Estate.	Tax on Real Estate.	Aggregate Tax.
Zaino, Francesco Paola, 15 Keith.....			1				1500	16	1	18	7	5730	350	1850	35 52	35 52
Zirhut, John W., Pequossette.....			1				3000	9	13	18	49	5000	550	3550	68 16	68 16
Zwicker, Newton, 65-67 Union.....			2				4500	1	17	6	103	5582	900	5400	103 68	103 68

NON-RESIDENT LIST

Name and Residence of Person Assessed.	Location of Property.	Aggregate Personal Estate.	Dwellings.	Blocks.	Stables.	Sheds.	Value.	Section.	Block.	Division.	Plan Lot.	Feet of Land.	Value.	Total Value of Real Estate.	Tax on Real Estate.	Aggregate Tax.
Abbott, Allen, 21 Franklin			1				4000	10	18	4	24	13975	2800	6800	130 56	130 56
Abrams, Meyer (199 Friend, Boston), Arsenal								14	1	1		181887	6500	6500	124 80	124 80
Adams, Herbert W., and Hawes, Claude H. (414 Atlantic ave., Boston), Brookline								5	7	26	461	1544	100	100	1 92	1 92
								5	7	27	462	1981	100	100	1 92	1 92
								5	7	28	463	2352	100	100	1 92	1 92
								5	7	29	464	2500	100	100	1 92	1 92
Adams, Simeon (6 Elm Hill pk., Roxbury), exor. estate Charles W. Clapp		250														4 80
Ahlquist, Charles (Gloucester), Lexington.								3	48	38	396 397	4972	200	200	3 84	3 84
Ahlquist, Erick (Belmont), Westminster ave								3	51	24	338	2000	100	100	1 92	1 92
								3	51	25	339	2062	100	100	1 92	1 92
Aldrich, Gardner, heirs or devisees of (Hingham), 55-59 Galen			2				2000	1	7	5		13027	3250	5250	100 80	100 80
Aldrich, Samuel N., tr. (Hingham), Watertown								1	18	2		126320	10000	10000	192 00	192 00
Allen, William J., Sycamore								5	20	9	54	2709	150	150	2 88	2 88
								5	20	10	55	2667	150	150	2 88	2 88

Alles, John, 407 Mt. Auburn		1				10000	12	1	1	35	22205	4400	14400	276 48	276 48
Alt, Julia, et al., 231-233 Palfrey		2				2500	3	31	6	49	7241	350	2850	54 72	54 72
Alvard, Elizabeth (Attleboro), Prospect							5	5	55	513	2338	100	100	1 92	1 92
							5	5	56	512	2341	100	100	1 92	1 92
Alward, Murray (12 Whitney Pk., Mattapan), Prospect											2344	100	100	1 92	1 92
American Board Foreign Missions (14 Beacon, Boston), 646 Mt. Auburn		1				4000									
				1		1500	11	39	1		215555	17250	22750	436 80	436 80
American Telephone and Telegraph Co. (125 Milk, Boston)	7300														140 16
Ames, Seth K.	800														15 36
Andrews, Ermina (Everett), Webster							5	7	9	443	2400	100	100	1 92	1 92
							5	7	10	444	2400	100	100	1 92	1 92
Andrews, Warren A. (257 North Hope, Los Angeles, Cal.), Highland ave.							6	11	10	183	3812	150	150	2 88	2 88
							6	11	11	182	3913	150	150	2 88	2 88
Armeugh, Peter, 25 Nichols ave.	400														7 68
Armstrong, Frank H. and ux., Esther		1				2000	6	16	35	8	10000	300	2300	44 16	44 16
Arzive Grocery Co., 79 Bigelow ave.	650														12 48
Atherton, Fred L. (Waverley), Bailey ave							4	16	1	194	5591	150	150	2 88	2 88
							4	16	2	193	4923	150	150	2 88	2 88

Name and Residence of Person Assessed.	Location of Property.	Aggregate Personal Estate.	Dwellings.	Blocks.	Stables.	Sheds.	Value.	Section.	Block.	Division.	Plan Lot.	Feet of Land.	Value.	Total Value of Real Estate.	Tax on Real Estate.	Aggregate Tax.
Atkins, Edwin F., boarding house, 73 Waltham							7000									
	99-101 Waltham		1 2				3500	7	7			255308	6000	16500	316 80	316 80
Atwood, Henry A. (Rock, Mass.), 105 Riverside			1				2800	9	19	8	1	6000	750	3550	68 16	68 16
Avery, James (18 Willow, N. Cambridge), Harrington								5	28	48	310	2500				
								5	28	49	311	2500	250	250	4 80	4 80
Babbitt, Clara G. (270 Beacon, Boston), Wilson ave								4	17	3	210	5000	150	150	2 88	2 88
								4	17	4	209	5000	150	150	2 88	2 88
Baboef, Eugene (34 Gardner, Allston), 91 Boyd			2				3300	1	14	13	34					
					1		500					10000	1250	5050	96 96	96 96
Bacon, J. Henry (170 Oakly rd., Newton), Boyd								1	12	1		956	200	200	3 84	3 84
Baker, James (475 Main, Charlestown), Lexington								3	49	9	21	3957	200	200	3 84	3 84
Barker, Hiram E. (Newton), 37 Hunt							2400	1	3	1		5014	800	3200	61 44	61 44
Barry, William J. (212 Barristers Hall, Boston), Prospect								5	4	25	469	2400	100	100	1 92	1 92
								5	4	26	468	2400	100	100	1 92	1 92
								5	4	27	467	2400	100	100	1 92	1 92

Basset, Maria V., Hillside ave						4	18	6	226	4500	150	150	2 88	2 88
Basset, Mary (Newton), part of house, Williams					600									
			1		300									
Fowl house					200	1	1	1	3	31500	6950	8050	154 56	154 56
Bates, Benjamin E. (60 State, Boston), tr., Warren						5	11	1		677850	7500	7500	144 00	144 00
						6	11	12		283910	3250	3250	62 40	62 40
						6	12	12	5	347505	4800	4800	92 16	92 16
Beckwith, Mabel E. C. (1 Faulkner circle, Dorchester), Hall ave						4	19	21	263	4500	150	150	2 88	2 88
Bell, Annette W. (Cambridge), Copeland						6	16	4	376	4493	200	200	3 84	3 84
Bell, James S. (Cambridge), Copeland						6	16	3	375	2270	100	100	1 92	1 92
Bemis, Charles, heirs or devisees of (80 High, Medford), Main						2	16	5		1878	200	200	3 84	3 84
Bemis, Fannie E., heirs or devisees of, 357 Main	1				2500									
			1		100	3	55	1		34000	3400	6000	115 20	115 20
Bennett, Allen H. (Beverly), Belmont						5	4	35	459	1550	100	100	1 92	1 92
						5	4	36	458	1660	100	100	1 92	1 92
						5	4	37	457	1710	100	100	1 92	1 92
						5	4	38	456	1720	100	100	1 92	1 92
Bergman, Walter (319 Washington, Boston), Westminster ave						3	51	22	336 337	4000	200	200	3 84	3 84

Name and Residence of Person Assessed.	Location of Property.	Aggregate Personal Estate.	Dwellings.	Blocks.	Stables.	Sheds.	Value.	Section.	Block.	Division.	Plan Lot.	Feet of Land.	Value.	Total Value of Real Estate.	Tax on Real Estate.	Aggregate Tax.
Berry, Caspar (88 Leverett, Boston), James								5	25	22	356	2500	150	150	2 88	2 88
Berry, Charles E. (15 Mechanic, Allston), Copeland								6	16	6	378	4400	200	200	3 84	3 84
Berry, Loretta C. (Summer, town), Katherine rd								3	10	12	24	5087	450	450	8 64	8 64
	Laurel							12	15	5	74	5700	550	550	10 56	10 56
	194 Cypress		1				2000	12	16	11	65	5700	550	2550	48 96	48 96
Berry, Mary A. (Hopkinton), 131 Summer			1				3200	3	23	8	62	11362	1600	4800	92 16	92 16
Bishop, Caroline (18 Shafter, Dorchester), Hardy ave								4	19	10	247	4500	200	200	3 84	3 84
Bishop, Ethel C. (Ottawa, Can.), 94 Bancroft			1				2500	3	47	1	306 307 308	8268	400	2900	55 68	55 68
Black, George F. (68 Main, Malden), Main								6	3	3	76	4800	400	400	7 68	7 68
Blackmore, George L. (Charlestown), Waverley ave								3	53	1	241	4962	250	250	4 80	4 80
	Linden							3	53	3	243	2500	100	100	1 92	1 92
Blackwell, Marcia A., heirs or devisees of (Kingston), 71 Marion rd			1				2500	3	28	12	37a	5596	700	3200	61 44	61 44

Blake, Alice M. (Fairfield, Dedham), Hall ave.							4	19	19	265	4500	150	150	2 88	2 88
Blakie, Luther (Harvard sq., Cambridge), Hillside rd.		1 [2]				5000									
		1 [3]				6000	11	33	26	3–7	21250	1700	12700	243 84	243 84
Blanchard, George W. (Winchester), Everett ave.							3	28	10	13	9958	300	300	5 76	5 76
Bliefling, Tennys, heirs or devisees of, 54 Union.		1				2500	1	8	2	62½	3180	550	3050	58 56	58 56
Bleiler, Fred, Lexington.	1500														28 80
House, 308 Lexington.						1000									
Fowl house.						50									
Barn and shed.						1500									
Piggery.						200	5	1	1		790597	16200	18950	363 84	363 84
Bloom, Andrew R. (506 Barristers Hall, Boston), Waltham.							8	2	1	23	5287	250	250	4 80	4 80
							8	2	2	22	5000	250	250	4 80	4 80
off Bridge							8	2	6	24	6302	300	300	5 76	5 76
							8	2	7	25	5000	250	250	4 80	4 80
Bloomberg, Matilda (10 Townsend, Waltham), Warren.							5	10	1	421	2171	100	100	1 92	1 92
							5	10	2	420	2120	100	100	1 92	1 92
							5	10	3	419	2069	100	100	1 92	1 92
							5	10	4	418	2017	100	100	1 92	1 92
							5	10	5	417	1966	100	100	1 92	1 92
							5	10	6	416	1914	100	100	1 92	1 92
							5	10	7	415	1863	100	100	1 92	1 92
							5	10	8	414	1811	100	100	1 92	1 92

Name and Residence of Person Assessed.	Location of Property.	Aggregate Personal Estate.	Dwellings.	Blocks.	Stables.	Sheds.	Value.	Section.	Block.	Division.	Plan Lot.	Feet of Land.	Value.	Total Value of Real Estate.	Tax on Real Estate.	Aggregate Tax.
Bonelli, Edward H. (60 State, Boston),																
Norseman ave.								16	11			12000	800	800	15 36	15 36
											26					
											27					
	Bostonia ave.							16	11	7	28	11169	1200	1200	23 04	23 04
								16	11	10	24	3758	400	400	7 68	7 68
											19					
											20					
	Norseman ave.							16	11	17	21	10599	1200	1200	23 04	23 04
											8, 9					
								16	11	20	10	10599	1200	1200	23 04	23 04
	French ter.							16	11	32	6	3600	300	300	5 76	5 76
Boston Elevated R.R. Co., land, Arlington								15		9		227417				
Water												41848	20000	20000	384 00	384 00
Boston & Maine R.R. Co., Fitchburg div.																
(Causway, Boston), depot, Howard							2000	2	17	4		5000	500	2500	48 00	48 00
Coal sheds, Bridge							2000									
Barn and shed							2000									
Scales and office and water tank							700	2	21	20		100190	10000	14700	282 24	282 24
2–100 depot, Pleasant							3000	2	21	22		7560	750	3750	72 00	72 00
	Spring							3	2	1		7817	1950	1950	37 44	37 44
	28-30 Spring		2				2000	3	2	2		3200	800	2800	53 76	53 76
Depot and shelter shed, Church							3500	3	2	10		12032	8800	12300	236 16	236 16
House, 37 Cross							1300	3	19	3		3808	800	2100	40 32	40 32
								3	19	4		9225	5800	5800	111 36	111 36
Store house							200									
Barn							1000									
Scales and office							400									

Boston & Maine R.R. Co., Fitchburg div. Continued															
Boiler house					1000										
Elevator					5000										
Hotel					15000										
Supply stable					1500										
Cattle sheds					4000										
Stock house					2000										
Freight house					2000										
Coal elevator					5000										
Barn and shed					4000										
Water tank and scales					4000										
Freight house					1800	10	34	3	1	362792	160600	207500	3984 00	3984 00	
Freight house, 173-175 Walnut					3000										
Freight house, 181 Walnut					2200										
Freight house, 169 Walnut					1200	10	34	4	1	43362	4300	10700	205 44	205 44	
373–100 depot, School					3000	12	12	1		10521	1100	4100	78 72	78 72	
Arsenal						12	13	1		28800	3000	3000	57 60	57 60	
65–100 depot, Arlington					2000	12	38	7		3519	350	2350	45 12	45 12	
House, 56 Irving					1000	10	34	2		24690	2500	3500	67 20	67 20	
Boston Safe Deposit and Trust Co., tr. estate Angeline D. Crawford	100													1 92	
Boston Safe and Trust Deposit Co., tr. estate Calvin D. Crawford	300													5 76	
Spruce						10	23	5	24½	8333	800	800	15 36	15 36	
						10	23	6	24	8334	800	800	15 36	15 36	
						10	23	7	23	8334	800	800	15 36	15 36	
						10	23	11	20	8333	800	800	15 36	15 36	
									18						
									19						
46 Lincoln		1			3500	10	23	12	20	57504	5700	9200	176 64	176 64	
						10	23	13	33	10000	1000	1000	19 20	19 20	

Name and Residence of Person Assessed.	Location of Property.	Aggregate Personal Estate.	Dwellings.	Blocks.	Stables.	Sheds.	Value.	Section.	Block.	Division.	Plan Lot.	Feet of Land.	Value.	Total Value of Real Estate.	Tax on Real Estate.	Aggregate Tax.
Boston Safe Deposit and Trust Co., tr. estate Calvin D. Crawford. Continued	Spruce				1	1	1000	10	25	20	9	16450	1500	2500	48 00	48 00
								10	25	26	6	7500	750	750	14 14	14 14
								10	25	27	5	7500	750	750	14 40	14 40
								10	25	28	4	7500	750	750	14 40	14 40
Boston Safe Deposit and Trust Co., tr. for Anne L. Jackson, 52 Maple.....			1				3000	1	4	11		16708	2100	5100	97 92	97 92
Boston Safe Deposit and Trust Co., tr. for Arthur H. Whitney, 259 Main.....			1				12000									
					1		3500									
	24 Whites ave.		1				4000	3	38	1		137330	18000	37500	720 00	720 00
Boutelle, Cyrus F. (Gardner), Belmont...								4	16	7	189	4907	300	300	5 76	5 76
Bowditch, Olivia Y., et al., exors. under will Alice M. Curtis, store, 69-81 Main.							4500	3	19	6		9589	12250	16750	321 60	321 60
Brackett, Caroline R., heirs or devisees of (Newton), Barnard ave.....								11	8	18	I	9925	1000	1000	19 20	19 20
								11	8	19	J	9978	1000	1000	19 20	19 20
								11	8	20	K	10031	1000	1000	19 20	19 20
								11	10	8	G	2757	200	200	3 84	3 84
								11	10	9	F	10134	1000	1000	19 20	19 20
								11	10	10	E	10078	1000	1000	19 20	19 20
								11	10	11	D	10025	1000	1000	19 20	19 20
								11	10	12	C	9968	950	950	18 24	18 24
								11	10	13	13	9915	950	950	18 24	18 24

Brackett, Caroline R., heirs or devisees of. Continued.														
Russell ave.						11	11	7		13203	1300	1300	24 96	24 96
Barnard ave.						11	11	9	L	10085	1000	1000	19 20	19 20
						11	11	10	M	10139	1000	1000	19 20	19 20
						11	11	11	N	10192	1000	1000	19 20	19 20
						11	11	12	O	10246	1000	1000	19 20	19 20
Brackett, Katherine P. (Newbury, Boston) 301 Common	1				1500	11	17	4		17572	850	2350	45 12	45 12
Brandley, Peter J. (243 Parker Hill ave., Roxbury), rear Waltham						7	8	1		82650	1200	1200	23 04	23 04
562 Main	1				400									
			1	1	900	7	9			270380	5400	6700	128 64	128 64
Brennan, James J.						16	11	12	22	4586	850	850	16 32	16 32
Bridgham, Prescott C., heirs or devisees of (432 Newtonville ave., Newtonville), Holt						5	20	39	7	4544	200	200	3 84	3 84
						5	20	40	8	4544	200	200	3 84	3 84
Bridgham						5	20	41	6	5485	250	250	4 80	4 80
						5	20	42	5	5335				
rear Burnham						5	20	55	34	182	200	200	3 84	3 84
Briggs and Allyn Mfg. Co. (Lawrence), Cypress						10	32	35	76	5000	250	250	4 80	4 80
Briggs, Joseph M. (322 Washington, Newton), Williams	1				3000									
	2				3500									
			1	1	800									
Part of house					100	1	1	2	4	17200	3300	10700	205 44	205 44

Name and Residence of Person Assessed.	Location of Property.	Aggregate Personal Estate.	Dwellings.	Blocks.	Stables.	Sheds.	Value.	Section.	Block.	Division.	Plan Lot.	Feet of Land.	Value.	Total Value of Real Estate.	Tax on Real Estate.	Aggregate Tax.
Brighton Five Cents Savings Bank, (Brighton), 28 Morse			1				3500	1	11	3	21	12500	2500	6000	115 20	115 20
Britton, Richard (Wakefield), Marshall								3	11	2	58	9284	1400	1400	26 88	26 88
Brown, J. Wentworth, heirs or devisees of (West Medford), Coolidge Hill rd.								15	2	10	8	9375	500	500	9 60	9 60
								15	11	1	1	10488	1000	1000	19 20	19 20
								15	11	2	2	10000	1000	1000	19 20	19 20
								15	11	3	3	10000	1000	1000	19 20	19 20
								15	11	4	4	10000	1000	1000	19 20	19 20
Brown, Mary R. (515 Carlisle pl., Chatanooga, Tenn.), Prospect								5	4	11	483	2400	100	100	1 92	1 92
								5	4	12	482	2400	100	100	1 92	1 92
Bruce, Wallace E. (Eagle Rock, Los Angeles, Cal.), Hillside								5	3	19	410	2350	100	100	1 92	1 92
								5	3	20	411	2405	100	100	1 92	1 92
Buchanan, Ellen A. (665 Boylston, Boston) Hillside ave.								4	18	4	228	4500	150	150	2 88	2 88
Buckminster, William R. (450 Tremont, Boston)			1				3500									
					1		300	4	6	1	49	10450	700	4500	86 40	86 40
Bugbee, S. Grace (24 Crosby, Springfield), 151-153 Summer			2				3000	3	23	1	14	11328	1400	4400	84 48	84 48

Bullard, Willard A., et al., tr. Harvard Trust Co. (Cambridgeport), 27-29 Howard		2			2500	7	16	3	1	2910	300	2800	53 76	53 76	
Burke, Caroline M. (69 Concord ave., Cambridge), Spruce						10	25	16		8010	650	650	12 48	12 48	
Burke, William H. (69 Concord ave., Cambridge), Spruce						10	25	17		8003	650	650	12 48	12 48	
Burns, David (Wallingford, Conn.), 67 Waltham		1			1700	7	8	2		17530	900	2600	49 92	49 92	
Burns, John T. & Sons, Inc. (Newton), 17-23 Maple		1			9000	1	2	3		6912	1400	10400	199 68	199 68	
40-42 Maple		2			4200	1	4	14		5500	1000	5200	99 84	99 84	
129 Galen		2			3500	1	11	11	3	2950	750	4250	81 60	81 60	
133 Galen		1			3500	1	11	12	4	4047	1000	4500	86 40	86 40	
Part of house, 249 Galen					600	1	12	15		2900	700	1300	24 96	24 96	
Burt, Curtis H., and Warren, Joseph F. (50 Congress, Boston), 558 Mt. Auburn		1			5000	11	37	21	21	8000	1600	6600	126 72	126 72	
Burton, Louise M. (364 Walnut, Boston), Brookline						5	5	24	558	2546	100	100	1 92	1 92	
						5	5	25	559	2548	100	100	1 92	1 92	
Butler, John S. (84 South, Boston), Pequossette						9	12	9	33	5000	500	500	9 60	9 60	
Buttrick, David (667 Mass. av., Arlington)	600													11 52	

Name and Residence of Person Assessed.	Location of Property.	Aggregate Personal Estate.	Dwellings.	Blocks.	Stables.	Sheds.	Value.	Section.	Block.	Division.	Plan Lot.	Feet of Land.	Value.	Total Value of Real Estate.	Tax on Real Estate.	Aggregate Tax.
Buzzell, Edwin H., Clarendon								15	11	15	48	2952	250	250	4 80	4 80
								15	11	16	47	2481	250	250	4 80	4 80
								15	11	17	46	2474	250	250	4 80	4 80
								15	11	18	45	2466	250	250	4 80	4 80
								15	11	19	44	2459	250	250	4 80	4 80
											41					
											42					
			1	2			4500	15	11	21	43	7333	500	5000	96 00	96 00
	91 Arlington		1	2			4500	15	11	32	31	2564	700	5200	99 84	99 84
											18					
											to					
	16-apartment house, 11-29 Berkeley						28000	15	11	36	27	26382	2000	30000	576 00	576 00
								15	11	46	17	2670	250	250	4 80	4 80
								15	11	47	16	2500	250	250	4 80	4 80
								15	11	48	15	2500	250	250	4 80	4 80
								15	11	49	14	2500	250	250	4 80	4 80
								15	11	50	13	2500	250	250	4 80	4 80
								15	11	51	12	2500	250	250	4 80	4 80
								15	11	52	11	2500	250	250	4 80	4 80
								15	11	53	10	1800	200	200	3 84	3 84
Cain, John (89 Standish, Wollaston), Sycamore								5	23	7	120	2500	150	150	2 88	2 88
								5	23	8	119	2500	150	150	2 88	2 88
Cain, John (18 Carleton, Newton), Belmont								5	28	1	328	5292	250	250	4 80	4 80
Callahan, James H. (122 Sherman, Cambridge), 58 Morse			1				3500	1	14	6	16	6250	950	4450	85 44	85 44

Callahan, Margaret E., 40 Dexter ave...	1				4000	12	26	14	60	12000	1200	5200	99 84	99 84
Calnan, John C. (Worcester), Main.....						2	13	16	6	4830	600	600	11 52	11 52
Campbell, Archibald E. (3 Summit, Cambridge), 34 Otis.....	1				2500	10	18	8	27	4759	1200	3700	71 04	71 04
Campbell, Daniel (61 Sacramento, Cambridge), Prospect.....						5	5	46	521 522	3547	200	200	3 84	3 84
Campbell, Daniel T. (85 Lexington, Somerville), Prospect.....						5	5	70	498	2387	100	100	1 92	1 92
						5	5	71	497	2390	100	100	1 92	1 92
Candeliere, Domenico (East Boston), French ter.....	1 [3]				5800									
								31						
	1 [3]				5800	16	11	32	5, 6	7200	800	12400	238 08	238 08
Cann, Grace L. (Jaffrey, N. H.), Hillside..						5	4	49	445	2400	100	100	1 92	1 92
						5	4	50	444	2400	100	100	1 92	1 92
Carey, Thomas W. (14 Essex, Boston), rear Brookline.....						5	7	23	458	944				
						5	7	24	459	1008	100	100	1 92	1 92
Carley, Mary M. (51 Jefferson, Newton), part house, rear Williams.....					400	1	1	4	4	2920	300	700	13 44	13 44
Carlson, Andrew (Plymouth), Warren....						3	48	7	367	1800	50	50	96	96
						3	48	8	368	1800	50	50	96	96
						3	48	9	369	1800	50	50	96	96
						3	48	10	370	1800	50	50	96	96
Bancroft						3	47	2	309	1700	50	50	96	96
						3	47	3	310	1700	50	50	96	96

Name and Residence of Person Assessed.	Location of Property.	Aggregate Personal Estate.	Dwellings.	Blocks.	Stables.	Sheds.	Value.	Section.	Block.	Division.	Plan Lot.	Feet of Land.	Value.	Total Value of Real Estate.	Tax on Real Estate.	Aggregate Tax.
Carlson, Carolina (11 Henry, E. Boston), Bancroft								3	47	4	311	1700	50	50	96	96
								3	47	5	312	1700	50	50	96	96
								3	51	7	321	1600	50	50	96	96
								3	51	8	322	2310	50	50	96	96
Carlson, Henning (47 Newbury, Somerville), Hall ave								4	20	6	279	4500	150	150	2 88	2 88
Carlson, Knut A. (96 Holworthy, Cambridge), Warren								3	48	13	373	1800	50	50	96	96
								3	48	14	374	1800	50	50	96	96
								3	48	15	375	1800	50	50	96	96
Carroll, Thomas F. (Everett), Main								6	6	3	226	4416	400	400	7 68	7 68
Carter, C. W.		2000														38 40
Chadbourne, Joseph H. (133 Essex, Boston), Elm								12	37	26		10690	1000	1000	19 20	19 20
	Wheeler ct.							12	38			7711	600	600	11 52	11 52
	92-94 Elm		1				2700	12	38	22		11579	1150	3850	73 92	73 92
Chadbourne, Sarah L. (133 Essex, Boston), 1-5 Nichols ave.			1				4000									
Store building							3000	12	29	2		8618	1700	8700	167 04	167 04
	11 Nichols ave.		1				3000									
					1		300	12	29	3		7955	1150	4400	85 44	85 44
	21 Nichols ave.		1				1500	12	29	5		4647	600	2100	40 32	40 32
	Wheeler ct.							12	38	17	6	1372	100	100	1 92	1 92

Chadbourne, Sarah L. Continued.....														
11 Wheeler ct.	1				1500	12	38	18	7	3686	300	1800	34 56	34 56
7 Wheeler ct.	1				1500	12	38	19	8	3420	300	1800	34 56	34 56
Elm						12	38	21	9	2834	250	250	4 80	4 80
Champlin, Frank A. (Waterville, Me.), Bartlett.....						3	30	3	30	4896	250	250	4 80	4 80
Champlin, Lillian L. (Belmont), Belmont.						4	18	10	242	3780	200	200	3 84	3 84
						4	18	11	243	4270	300	300	5 76	5 76
Hardy ave.						4	18	12	241	4500	200	200	3 84	3 84
Charak, Thomas (502 Mass. ave., Cambridge), Brookline.....						5	5	22	556	2541	100	100	1 92	1 92
						5	5	23	557	2543	100	100	1 92	1 92
Chase, Alberta (64 Robbins, Waltham), Thayer rd.....						5	23	18	206	2500	100	100	1 92	1 92
						5	23	19	205	2402	100	100	1 92	1 92
Chase, Clarence L. (61 Winslow ave., Somerville), Brookline.....						5	5	20	554	2533	100	100	1 92	1 92
						5	5	21	555	2535	100	100	1 92	1 92
Chase, Freeman H. (156 Hampshire, Cambridge), Prescott.....						6	4	33	103	4000	200	200	3 84	3 84
Cheeney, Ella A. (N. Faneuil Hall Market, Boston).....						11	31	21	160 161	5850	750	750	14 40	14 40
Chenery, David (Belmont), Lexington...						5	15	1		317220	6400	6400	122 88	12 88

Name and Residence of Person Assessed.	Location of Property.	Aggregate Personal Estate.	Dwellings.	Blocks.	Stables.	Sheds.	Value.	Section.	Block.	Division.	Plan Lot.	Feet of Land.	Value.	Total Value of Real Estate.	Tax on Real Estate.	Aggregate Tax.
Chenery, Horace (Ames Bldg., Boston), Oakland								7	14	1	59	4639	200	200	3 84	3 84
								7	14	2	58	3200	100	100	1 92	1 92
								7	14	3	57	3200	100	100	1 92	1 92
								7	14	4	56	3200	100	100	1 92	1 92
								7	14	5	55	3200	100	100	1 92	1 92
								7	14	6	54	3200	100	100	1 92	1 92
								7	14	7	53	3200	100	100	1 92	1 92
								7	14	8	52	3200	100	100	1 92	1 92
								7	14	9	51	3200	100	100	1 92	1 92
								7	14	10	50	3200	100	100	1 92	1 92
								7	17	1	66	3690	200	200	3 84	3 84
								7	17	3	65	2648	100	100	1 92	1 92
								7	17	4	64	3712	100	100	1 92	1 92
								7	17	5	63	5270	150	150	2 88	2 88
								7	17	6	62	5640	150	150	2 88	2 88
								7	17	7	61	3830	100	100	1 92	1 92
								7	17	8	60	2303	100	100	1 92	1 92
Chisholm, Alexander C. (10 Schuyler, Roxbury), Highland ave.								6	10	8	174	3961	200	200	3 84	3 84
Chubbuck, Hiram B. (523 Park, Dorchester), Copeland								6	9	16	363	3920	200	200	3 84	3 84
Ciarlo, Guiseppe and ux., Maria (50 Chandler, Waverley), Burnham								5	21	18		799	not	assessed		
City of Newton, Morse								1	19	1		115000	exempt			

City of Cambridge, water taking, rear Main						2	16			13964	1400	1400	26 88	26 88
Church						3	2	11		8760	3050	3050	58 56	58 56
rear Summer						3	22	8		11329	900	900	17 28	17 28
Summer						3	37			13566	850	850	16 32	16 32
Waverley ave.						3	40			5477	250	250	4 80	4 80
							54	13						
						3	56	26		10820	250	250	4 80	4 80
Waltham						7	11			7155	150	150	2 88	2 88
							13							
rear Main						7	14			5313	100	100	1 92	1 92
rear Oakland						7	17			11046	350	350	6 72	6 72
off Mt. Auburn						10	8	10		4594	1150	1150	22 08	22 08
							34	3						
Arsenal						12	35	5		34845	750	750	14 40	14 40
								2–6						
off Elm						12	38	8		16242	1200	1200	23 04	23 04
Grove						15	1	1		14440	900	900	17 28	17 28
Mt. Auburn						16	9	4–7		3972	1850	1850	35 52	35 52
Grove						16	13	1		15660	500	500	9 60	9 60
								3, 4						
rear Hearn						16	16	7, 8		8970	400	400	7 68	7 68
Claflin, Adams D., exor. under will of William Claflin, 59 Boyd	1				3000	1	14	8	30	14300	2150	5150	98 88	98 88
Claggett, Lillian O. (455 Quincy, Dorchester), 37-39 Franklin	2				4000	10	19	9	30	9235	1650	5650	108 48	108 48
Clark, Harriet K. (72 Berkeley, Somerville), Chapman						6	8	36	305	3720	200	200	3 84	3 84
						6	8	37	306	3720	200	200	3 84	3 84
Clayton, Frank H. (147 Milk, Boston), Bartlett						3	31	1	54	5014	250	250	4 80	4 80

Name and Residence of Person Assessed.	Location of Property.	Aggregate Personal Estate.	Dwellings.	Blocks.	Stables.	Sheds.	Value.	Section.	Block.	Division.	Plan Lot.	Feet of Land.	Value.	Total Value of Real Estate.	Tax on Real Estate.	Aggregate Tax.
Cline, Annie A., Pequossette Hall, Galen.							19000	1	7	3		7474	3000	2200	422 40	422 40
	30 Union		1 [2]				5500	1	8	9	81	5030	1000	6500	124 80	124 80
Cobb, Sarah A. (Asbury Grove), Melville terrace			1				3500	1	11	8	6	3168	500	4000	76 80	76 80
Coggan, Linus C. (299 Riverside ave., Medford), Harnden ave.								4	2	5	19	10450	550	550	10 56	10 56
	33 Whitney		1				3000	4	2	6	18	10450	650	3650	70 08	70 08
Colbert, Patrick J. (31 Springfield, Somerville), 38 Myrtle			1				1200									
	41 Cuba		1				1800	2	10	1	8, 9	14848	1500	4500	86 40	86 40
Colby, William W. (5 Morgan, Somerville), Brookline								5	6	4	358	1437	100	100	1 92	1 92
								5	65	3	57	1325	100	100	1 92	1 92
Cole, William U. (Cambridge), 258 Belmont			1 [3]				6000	11	33	23	1, 2	3494	800	6800	130 56	130 56
Coleman, John F. (Everett), Brookline								5	7	47	482	2400	100	100	1 92	1 92
								5	7	48	483	2400	100	100	1 92	1 92
								5	7	49	484	2400	100	100	1 92	1 92
								5	7	50	485	2400	100	100	1 92	1 92
								5	7	51	486	2400	100	100	1 92	1 92
								5	7	52	487	2400	100	100	1 92	1 92
	Fifield							9	20	4		63500	4000	4000	76 80	76 80

Comey, Fannie E. (Waverley), Brookline	2/3				1200	5	6	7	353 to 356	5069	250	1450	27 84	27 84
Comstock, Fanny A. (Bridgewater), 118 Marshall	1				3000	3	13	12	69	7711	1200	4200	80 64	80 64
Comstock, William G. (Bridgewater), Marshall						3	13	11	68	7820	1000	1000	19 20	19 20
Conant, Frederick O. (229 Commercial, Portland, Me.), Gilbert						6	6	43	223	4000	250	250	4 80	4 80
Conant, Frederick O., and Payson, Richard C. (Portland, Me.), Bacon & Howard						2	17	8		89090	4500	4500	86 40	86 40
Conant, John H., heirs or devisees of (Brookline), 86-94 Summer	1				3500									
	1			1	500	3	18	6		33043	6600	10600	203 52	203 52
Condon, Patrick (20 Fayette, Newton), Lexington						3	58	6		4000	200	200	3 84	3 84
Conneally, Philip P., heirs or devisees of (Ayer), Main						6	4	4	109	4598	400	400	7 68	7 68
Connolly, Mary (552 Green, Cambridge), Rosedale ter.						7	12	2	2	2436	200	200	3 84	3 84
Connolly, Michael J. (52 Ames Bldg., Boston), Rosedale ter.						7	12	4	4	4873	250	250	4 80	4 80
						7	12	5	5	4873	250	250	4 80	4 80
						7	12	6	6	4873	200	200	3 84	3 84

Name and Residence of Person Assessed.	Location of Property.	Aggregate Personal Estate.	Dwellings.	Blocks.	Stables.	Sheds.	Value.	Section.	Block.	Division.	Plan Lot.	Feet of Land.	Value.	Total Value of Real Estate.	Tax on Real Estate.	Aggregate Tax.
Connolly, Michael J. Continued.....								7	12	7	7	4873	200	200	3 84	3 84
								7	12	8	8	4873	200	200	3 84	3 84
								7	12	9	9	4873	100	100	1 92	1 92
								7	12	10	10	4873	100	100	1 92	1 92
								7	12	11	11	4873	100	100	1 92	1 92
								7	12	12	12	4873	100	100	1 92	1 92
								7	12	13	13	6028	150	150	2 88	2 88
								7	12	15	15	6377	350	350	6 72	6 72
								7	12	16	16	4474	300	300	5 76	5 76
								7	12	17	17	5084	250	250	4 80	4 80
								7	12	18	18	5927	300	300	5 76	5 76
								7	12	19	19	6770	300	300	5 76	5 76
								7	12	20	20	6285	300	300	5 76	5 76
								7	12	21	21	6870	300	300	5 76	5 76
								7	12	24	24	8626	150	150	2 88	2 88
								7	12	25	25	7866	150	150	2 88	2 88
								7	12	26	26	5317	50	50	96	96
								7	12	27	6, 7	24000	400	400	7 68	7 68
Connor, John T. Co.....		1000														19 20
Converse, Costello G., Faxon, William, Jr., and Reed, Andrew, trustees (6 Beacon, Boston), Carroll.....								4	12	4	108	11000	400	400	7 68	7 68
Conway, Matthew J. (141 Grant ave., Medford), Homer.....								2	14	11	17	2472	200	200	3 84	3 84
	Forest							3	36	5	26	11985	450	450	8 64	8 64
	66-68 Forest		2				3000	3	41	2	18	5970	350	3350	64 32	64 32

Cook, Anna F. (Concord, N. H.), Chapman						6	8	38	307	3720	200	200	3 84	3 84
						6	8	39	308	3720	200	200	3 84	3 84
						6	8	40	309	3720	200	200	3 84	3 84
Cook, Etta I. (222 Cambridge, East Cambridge), 53 Quimby	2				3500	12	20	9	26	5250	500	4000	76 80	76 80
57 Quimby	2				3500	12	20	10	27	5557	500	4000	76 80	76 80
Cook, Michael (6 Cook pl., Charlestown), Hillside						5	3	31	422	3066	100	100	1 92	1 92
Coolidge, Alice A. (Middleboro), Coolidge Hill rd.	1				4500									
			1		200	15	8	11	16 17	42031	3100	7800	149 76	149 76
Coolidge, Harriet C. (Brookline), Columbia						11	1	5	7	21753	1950	1950	37 44	37 44
Broadway						11	1	8	15	14503	700	700	13 44	13 44
Barnard ave.						11	8	11	5	9247	1100	1100	21 12	21 12
Cooper, Alfred E. (Allston), Edenfield ave.						3	50	5	118	4000	200	200	3 84	3 84
Corcoran, Declan W., tr., 37 Capitol	1				2800									
Shop					200	1	9	24	36	4750	950	3950	75 84	75 84
Cotter, Edward (114 Beacon, Somerville), Hillside ave.						4	17	17	215	5000	150	150	2 88	2 88
Coupal, Frances (15 Gladstone, Everett), Brookline,						5	7	53	488	2400	100	100	1 92	1 92
						5	7	54	489	2400	100	100	1 92	1 92

Name and Residence of Person Assessed.	Location of Property.	Aggregate Personal Estate.	Dwellings.	Blocks.	Stables.	Sheds.	Value.	Section.	Block.	Division.	Plan Lot.	Feet of Land.	Value.	Total Value of Real Estate.	Tax on Real Estate.	Aggregate Tax.
Critchett, Lucy J. (86 Washington, Newton), Columbia								11	1	4	8	16536	1300	1300	24 96	24 96
	Broadway							11	1	9	14	10871	550	550	10 56	10 56
	Columbia							11	9	10	3	13311	1300	1300	24 96	24 96
Croft, Annie L., heirs or devisees of (7 Faneuil ter., Faneuil), Lexington								6	1	32	12	4000	250	250	4 80	4 80
Crosby, Annie E. (6 Temple, Boston), Paul			1 [3]				5400	9	13	10	62	5000	600	6000	115 20	115 20
Crotty, Patrick, heirs or devisees of (2077 Commonwealth ave., Boston), 209 Watertown			1				1500	1	22	6	4	12000	1000	2500	48 00	48 00
Crowell, Maria L. (45 River, Cambridge), Chapman								6	7	17	283	4000	150	150	2 88	2 88
								6	7	18	284	4000	150	150	2 88	2 88
								6	7	19	285	4000	150	150	2 88	2 88
Crowley, Nellie M. (241 Perkins, Jamaica Plain), Hall ave.								4	19	16	268	4500	150	150	2 88	2 88
Cummings, Anna M. (80 Chestnut, Cambridge), Charles								6	5	22	132 133	9429	500	500	9 60	9 60
Cummings, Anna M., and Kimball, Susie S								6	11	9	184	3812	150	150	2 88	2 88
Cummings, Edward F. (Worcester), Sycamore								5	29	11	137	260	not	assessed		

Cunniffe, John F. (Waverley), 26-28 Holt	2				2550	5	26	19	332 333	5100	250	2800	53 76	53 76
Cushing, Edward L. (1123 Old South Bldg., Boston), Hillside ave.						4	17	19	213	4449	150	150	2 88	2 88
Cutting, Alice W. (So. Royalton, Vt.), Webster						5	8	15	399	2400	100	100	1 92	1 92
Dahlberg, Theodore G. (Newton), Main						6	4	2	107	5979	500	500	9 60	9 60
Dalby, James T. (No. Scituate), Brookline						5	5	9	543	2508	100	100	1 92	1 92
						5	5	10	544	2511	100	100	1 92	1 92
						5	5	11	545	2513	100	100	1 92	1 92
						5	5	12	546	2515	100	100	1 92	1 92
						5	5	13	547	2517	100	100	1 92	1 92
						5	5	14	548	2520	100	100	1 92	1 92
Davenport, Edward A. (321 Washington, Somerville), 379 School	1				4500				201					
			1		1000	11	31	8	202	9621	1700	7200	138 24	138 24
Davidson, Sarah C. (care H. E. Davidson, 50 Union sq., N. Y. City), 10 Laurel, in Waverley	1				2500	5	17	5		3847	300	2800	53 76	53 76
Crawford						15	2	1	14	10081	400	400	7 68	7 68
						15	2	2	15	9375	400	400	7 68	7 68
						15	2	3	16	9375	400	400	7 68	7 68
						15	2	4	17	9375	400	400	7 68	7 68
						15	2	5	18	9375	400	400	7 68	7 68
						15	2	6	19	8681	350	350	6 72	6 72
Coolidge Hill rd.						15	2	11	9	8750	350	350	6 72	6 72
						15	2	12	10	8125	350	350	6 72	6 72

Name and Residence of Person Assessed.	Location of Property.	Aggregate Personal Estate.	Dwellings.	Blocks.	Stables.	Sheds.	Value.	Section.	Block.	Division.	Plan Lot.	Feet of Land.	Value.	Total Value of Real Estate.	Tax on Real Estate.	Aggregate Tax.
Davidson, Sarah C., Coolidge Hill rd. Continued								15	2	13	11	8125	350	350	6 72	6 72
								15	2	14	12	8125	350	350	6 72	6 72
	104 Coolidge Hill rd.		1				11000									
					1		3500									
	Summer house						400	15	3	4	12	54842	4100	19000	364 80	364 80
Davis, Arthur S. (53 State, Boston), 28 Purvis			1				1800	6	3	24	67	4000	250	2050	39 36	39 36
Davis, Elizabeth (137 Thornton, Boston), Gill rd.								5	30	5	276	2500				
								5	30	6	275	2500	250	250	4 80	4 80
Davis, Matthew and ux., Naome (85 Harvard, Everett), Hillside ave.								4	18	5	227	4500	150	150	2 88	2 88
Davitt, William (15 Grimes, So. Boston), Brookline								5	5	28	562	2554	100	100	1 92	1 92
								5	5	29	563	2557	100	100	1 92	1 92
Delong, James F. (101 Tremont, Boston), Palfrey								3	32	4	42	8065	250	250	4 80	4 80
Dennis, Sybel R. (18 Wellington ave., Detroit, Mich.), Lexington								6	12	9	9	4000	250	250	4 80	4 80
Dexter, Rebecca S. (869 Salem, Malden), Highland ave.								6	8	24	291	3910	200	200	3 84	3 84

Dinsmore, Helen F., et al. (care Hutchins & Wheeler, 511 Sears Bldg., Boston), Adams ave.						11	25	3	9 10 11	32445	3200	3200	61 44	61 44
Mt. Auburn						11	26	6		111104	16300	16300	312 96	312 96
Adams ave.						11	27	1	1	17184	3200	3200	61 44	61 44
						11	27	2	2	18000	2850	2850	54 72	54 72
						11	27	6	6	18000	2500	2500	48 00	48 00
Ditson, Charles H., and Smith, Charles F., trs. under will Oliver Ditson (88 Summer Boston), Pleasant						2	1	1		30385	1500	1500	28 80	28 80
						2	1	6		20371	1550	1550	29 76	29 76
						2	1	8		32265	2650	2650	50 88	50 88
						2	1	10		14641	1150	1150	22 08	22 08
96 Pleasant		2			3200	2	1	14	1	4384	550	3750	72 00	72 00
						2	5	22		71758	6000	6000	115 20	115 20
Doe, Harry W. (60 Garfield rd., E. Cleveland, Ohio), Brookline						5	5	32	566	2563	100	100	1 92	1 92
						5	5	33	567	3194	150	150	2 88	2 88
Doherty, Joseph F. (357 Atlantic ave., Boston)						2	1	3	1	5268	400	400	7 68	7 68
Doherty, Mary J., (357 Atlantic ave., Boston), Mt. Auburn						16	3	5	4	10930	2100	2100	40 32	40 32
						16	3	6	3	12225	2400	2400	46 08	46 08
Doiron, Alzrar J. (27 Princeton, Somerville), Edenfield ave.						3	50	37	150	2000	100	100	1 92	1 92
						3	50	38	151	2035	100	100	1 92	1 92
Dole, Wallace W. (Washington, N. H.), Forest						3	44	6	60	6802	350	350	6 72	6 72

Name and Residence of Person Assessed.	Location of Property.	Aggregate Personal Estate.	Dwellings.	Blocks.	Stables.	Sheds.	Value.	Section.	Block.	Division.	Plan Lot.	Feet of Land.	Value.	Total Value of Real Estate.	Tax on Real Estate.	Aggregate Tax.
Donahue, Patrick (Newton)		200														3 84
Donovan, Jeremiah E. (207 Prospect, E. Cambridge), 19 Melendy ave			1	2			4000	12	26	4	51	6000	750	4750	91 20	91 20
Donnelly, William H. (134 Saratoga, E. Boston), Hillside								5	3	24	415	2645	100	100	1 92	1 92
								5	3	25	416	2705	100	100	1 92	1 92
Quinn, William A. (2200 Mass. ave., Cambridge), Main								6	8	2	311	4600	300	300	5 76	5 76
Downing, J. P. Co. (939 Old South Bldg., Boston), Arsenal					1		1500	12	13	5		27298	2750	4250	81 60	81 60
Drake, Edward J. (57 Pembroke, Boston), Lexington								3	58	11	10	5373	250	250	4 80	4 80
Duffy, Ann (166 Fifth, E. Cambridge), Francis								16	7	3	81	4816	600	600	11 52	11 52
Durant, Pauline A. (care M. Aldrich, 60 State, Boston), Arsenal								9	3	1		181525	16000	16000	307 20	307 20
Durnan, Peter (120 Gore, E. Cambridge), Melendy ave								12	27	15	43	4400	450	450	8 64	8 64
Dwyer, William J. (Gloucester), 13 Hazel			1				2800	12	20	12	20	5500	550	3350	64 32	64 32

Eagan, Bridget (176 Ward, Roxbury), Harrington						5	28	50	312	2500					
						5	28	51	313	2500	250	250	4	80	4 80
Eagleson, William (260 River, Cambridge), Hillside						5	4	60	434	2400	100	100	1	92	1 92
Edison Electric Light Co. (60 State, Boston)	200000														3840 00
Edwards, Earle W. (Davis sq., W. Somerville), 161 Galen		1			4000	1	12	14		5400	1400	5400	103	68	103 68
Edwards, William J. (care Cambridge Trust Co., Cambridge), Webster						5	7	1	435	2400	100	100	1	92	1 92
						5	7	2	436	2400	100	100	1	92	1 92
						5	7	3	437	2400	100	100	1	92	1 92
						5	7	4	438	2400	100	100	1	92	1 92
						5	7	5	439	2400	100	100	1	92	1 92
						5	7	6	440	2400	100	100	1	92	1 92
						5	7	7	441	2400	100	100	1	92	1 92
						5	7	8	442	2400	100	100	1	92	1 92
Eisenwinter, Carl (133 Elm, Barre, Vt.), Olney						6	5	14	158	3714	150	150	2	88	2 88
Ela, William E. (110 Perkins, Somerville) Olcott						6	7	33	255	4000	250	250	4	80	4 80
Elias, John G. (101 Hudson, Boston), Rutland						7	4a	29	53 55	13800	400	400	7	68	7 68
Elliott, Elias W., 14 Union		1			4700	1	8	12	78	5298	1050	5750	110	40	110 40

Name and Residence of Person Assessed.	Location of Property.	Aggregate Personal Estate.	Dwellings.	Blocks.	Stables.	Sheds.	Value.	Section.	Block.	Division.	Plan Lot.	Feet of Land.	Value.	Total Value of Real Estate.	Tax on Real Estate.	Aggregate Tax.
Elliot, George B. (209 Washington, Boston), store building, 64-68 Main....							1000	2	3	4		5291	9550	10550	202 56	202 56
Elliott, Luther F. (110 Walnut, Newton Highlands) Franklin.....								10	19	13	29	11385	550	550	10 56	10 56
								10	19	14	29	11450	550	550	10 56	10 56
	63 Franklin		1				2500									
					1		100	10	19	15		10100	1400	400	76 80	76 80
Ellis, Jacob G., Palfrey.....								3	30	11	38	7955	400	400	7 68	7 68
Ellison, William H. (Belmont), 120 Riverside.....			1				2700	9	9	6	31	7885	1000	3700	71 04	71 04
Emerson, Mary A. (36 River, Waltham), Pleasant.....								8	12			110760	1650	1650	31 68	31 68
Emery, Charlotte L. (Denver, Col.), Church.....								3	5	5	5	12839	2500	2500	48 00	48 00
								3	5	6	6	5500	1100	1100	21 12	21 12
Emery, Frances, heirs or devisees of (103 Bedford, Boston), 121 Galen.....			1				4000	1	10	20	1	24083	6000	10000	192 00	192 00
Enos, Manuel (California, Newton),.....		1000														19 20
	California							1	25	1		9130	450	450	8 64	8 64
Ensign, Charles S., Jr., guardian of Josephine Faxon (Newton).....		400														7 68

Ensign, Martha J. (28 Magnolia, Dorchester), Irving						9	20	8	14	6400	500	500	9 60	9 60
Erickson, Andrew (35½ Harvard, Brookline), Edenfield ave						3	58	16	89	5000	250	250	4 80	4 80
Erickson, Erica N. (Cambridge), Elmwood ave						3	51	26	340	3340	150	150	2 88	2 88
						3	51	27	341	2000	100	100	1 92	1 92
11 Lexington						3	51	28	342	2000	100	100	1 92	1 92
						3	49	10	22	3961	200	200	3 64	3 64
Erickson, Milo Gustave (College Point, Magnolia), Lexington						3	49	11	23	3965	200	200	3 64	3 64
						3	49	12	24	1984	100	100	1 92	1 92
Fahey, James L. (87 Lincoln, Boston), Prescott						6	4	33	105	4000	200	200	3 84	3 84
Farachetian, Maderos M. (Boston), 63 Bigelow ave	1				1500	12	28	7	17	4812	500	2000	38 40	38 40
Farnsworth, Dana T. (care James I. Vahey, town), 22 Patten	1				2500	10	6	7	6	3429	650	3150	60 48	60 48
Farrell, Michael F. (Chapel, Newton), Brookline						5	7	39	474	2177	100	100	1 92	1 92
						5	7	40	475	2251	100	100	1 92	1 92
						5	7	41	476	2200	100	100	1 92	1 92
						5	7	43	478	2400	100	100	1 92	1 92
Farwell, Bertram H. (2236 Mass. ave., Cambridge), Olcott						6	7	30	252	4000	200	200	3 84	3 84

Name and Residence of Person Assessed.	Location of Property.	Aggregate Personal Estate.	Dwellings.	Blocks.	Stables.	Sheds.	Value.	Section.	Block.	Division.	Plan Lot.	Feet of Land.	Value.	Total Value of Real Estate.	Tax on Real Estate.	Aggregate Tax.
Faye, Nora E. (21 Vernon, Waltham), Copeland								6	9	6	353	3920	200	200	3 84	3 84
Felker, Leon H. (Nashua, N. H.), Hillside								5	3	15	406	2152	100	100	1 92	1 92
								5	3	16	407	2202	100	100	1 92	1 92
Femburg, Joseph (Attleboro), Sycamore								5	24	1	134	1630	100	100	1 92	1 92
								5	24	2	133	2460	150	150	2 88	2 88
								5	24	3	132	2500	150	150	2 88	2 88
								5	24	4	131	2500	150	150	2 88	2 88
Ferris, Alexander M., rear Lyons ct.								1	22	2	2	510	not	assessed		
Ferris, Emma J. (87 Washington, Newton), 11 Capitol			1				3000									
					1		200	1	9	18	42	7970	1600	4800	92 16	92 16
Field, Annie G. (92 Elm, W. Somerville), Belmont								5	4	33	461	1900	100	100	1 92	1 92
								5	4	34	460	2020	100	100	1 92	1 92
Field, William W. (38 Chester, W. Somerville), Belmont								5	4	31	463	1660	100	100	1 92	1 92
								5	4	32	462	1780	100	100	1 92	1 92
	Hillside							5	4	56	438	2400	100	100	1 92	1 92
								5	4	57	437	2400	100	100	1 92	1 92
Fisher, Clinton T. (Cedars, Province Que., Can.), 32 Langdon ave.			1				4800									
											110					
	Garage						400	11	35	27	111	7125	1250	6450	123 84	123 84

Fisk, Otis D. (131 State, Boston),	6000														115 20
Fitzpatrick, Mary (61 Webster ave., Somerville), 24-26 Melendy ave.		1			5000	12	27	21	9	5500	850	5850	112	32	112 32
Flagg, Warren I., and Wood, Fred W. (15 School, Boston), Purvis						6	2	8	55 56	8000	500	500	9	60	9 60
Flannery, James J. (208A Washington, Somerville), 47 Waverley ave.		1			1500										
			1		100	3	41	8	67	11503	650	2250	43	20	43 20
						3	41	9	68	10785	550	550	10	56	10 56
						3	41	10	69	10774	550	550	10	56	10 56
Fletcher, Irving T. (bill Pleasant, town)	1500														28 80
Store building					2500										
			1		200	2	20	2	1, 2	Corp.	Land	2700	51	84	51 84
Fletcher, Leverett N. (Waltham)	300														5 76
Flint, David B., heirs or devisees of (P.O. Box 3204, Boston), Melendy ave.						12	31	5	93	9205	750	750	14	40	14 40
Flint, George (Lincoln), 33-35 Howard		2			3000	7	16	2		10000	1000	4000	76	80	76 80
Foley, Timothy J. (2458 Washington, Roxbury), Rutland						7	4a	32	61	5761	200	200	3	84	3 84
Foote, Mary E. (122 Lexington, N. Y. City), 173 Mt. Auburn		2			6000	10	17	1	16	8573	2600	8600	165	12	165 12
Ford, Mary A. (Waban, Newton)	400														7 68

Name and Residence of Person Assessed.	Location of Property.	Aggregate Personal Estate.	Dwellings.	Blocks.	Stables.	Sheds.	Value.	Section.	Block.	Division.	Plan Lot.	Feet of Land.	Value.	Total Value of Real Estate.	Tax on Real Estate.	Aggregate Tax.
Forsythe, John R. (965 Mass. ave., Boston), Copeland								6	9	13	360	3920	200	200	3 84	3 84
Foss, Eugene N. (8 Everett, Boston), Grove								15	5	1	7 to 10	731556	22000	22000	422 40	422 40
Foster, Helen P. (Beverly), Spruce								10	31	20	25	9115	750	750	14 40	14 40
Fraser, Helen Chase (3 Howe, Worcester), Harrington								5 5	28 28	52 53	314 315	2500 2500	250	250	4 80	4 80
Fraser, James D. (45 Belmont, Cambridge), 38-40 Belmont			2				3000	16	8	3		4976	1000	4000	76 80	76 80
Fraser, Laurence R. (11 Burton pl.), Hall ave.								4	20	9	276	4500	150	150	2 88	2 88
French, Irving (3 Elmore, Roxbury), 64 Westminster ave.								3	50	76	189	5000	250	250	4 80	4 80
French, James W. (650 Tremont Bldg., Boston), 96 Morse			1				1800	1	15	3	49	9375	1150	2950	56 64	56 64
French, Sarah F. (8 Morton, Stoughton), Palfrey								3	27	5	1	10120	400	400	7 68	7 68

Fuglestad, Emily (Harbor Villa, E. Braintree), Westminster ave.						3	51	14	328 to 330	6000	300	300	5 76	5 76
Fuller, Edward W. (Boston), unfinished house, Spruce					2000	10	32	3	52	5000	350	2350	45 12	45 12
Fuller, Granville A. (North Brighton), Everett ave.						3	28	11	14	7119	100	100	1 92	1 92
Gallagher, Robert J. (Wollaston)	3900													74 88
Gamble, Robert, Highland ave.						6	5	8	150	4816	200	200	3 84	3 84
Charles						6	5	25	135	4320	250	250	4 80	4 80
Geldard, Eli (687 Bennington, E. Boston), Hillside ave.		1			3000	4	17	13	219	5000	300	3300	63 36	63 36
Geoffrian, Lewis J. (100 Beacon, Waltham) Chandler						5	22	14	2	6191	250	250	4 80	4 80
Gifford, Ezra (3 Braemore rd., Newton), 106-108 Morse		2			3000	1	15	1	47	15362	1550	4550	87 36	87 36
Gilbert, Nellie R., Hardy ave.						4	18	18	235	4500	150	150	2 88	2 88
Gill, Mary A. (21 Ridge rd., Waverley), Sycamore						5	30	2	279	3108	200	200	3 84	3 84
						5	30	3	278	2820	100	100	1 92	1 92
						5	30	4	277	4450	250	250	4 80	4 80
Gillis, James C. (43 Wadsworth, East Boston), Hillside						5	3	4	395	1647	100	100	1 92	1 92
						5	3	5	376	1689	100	100	1 92	1 92

Name and Residence of Person Assessed.	Location of Property.	Aggregate Personal Estate.	Dwellings.	Blocks.	Stables.	Sheds.	Value.	Section.	Block.	Division.	Plan Lot.	Feet of Land.	Value.	Total Value of Real Estate.	Tax on Real Estate.	Aggregate Tax.
Gillis, Thomas A. (4 Grove, Cliftondale), Edenfield ave.								3	49	58	70 71	5740	200	200	3 84	3 84
Gilman, Eleanor F. (140 Mt. Auburn, Cambridge), Dexter ave.								12	20	15	40	5579	550	550	10 56	10 56
Gleason, Harriet E., extr. estate Samuel S. Gleason (Meriden, Conn.)		3300														63 36
	158 Spring		1				3200	3	6	11	23	8071	1600	4800	92 16	92 16
	Pearl							3	14	2		16640	2050	2050	39 36	39 36
	2 Oliver		1				5000	3	14	3		17962	3250	8250	158 40	158 40
	Church							3	14	4		7329	1250	1250	24 00	24 00
	Bank building, 8-10 Church						4000	3	19	5		2424	1800	5800	111 36	111 36
Gleason, Harriet E., 116 Church			1				5200	3	13	1	75	7804	1600	6800	130 56	130 56
Gleason, Mary E. (36 Pearl, Charlestown), James								5	26	5	339	2700	100	100	1 92	1 92
Goddard, Thomas (Caryville), 70 Waltham			1				1000	2	21	9	7	6772	350	1350	25 92	25 92
	74-76 Waltham		2				2000									
					1		100	2	21	10	8	7969	400	2500	48 00	48 00
Goldberg, Morris (5 Carmel ct., Somerville)		250														4 80
Golden, Harry B. (73 Tremont, Boston), Bartlett								3	31	5	50	4904	250	250	4 80	4 80
	Palfrey							3	44	2	66	4680	200	200	3 84	3 84
								3	44	3	65	5410	200	200	3 84	3 84

Golden, Harry B. Continued															
Webster						5	7	17	451	1616	100	100	1 92	1 92	
Brookline						5	10	50	518	3412	100	100	1 92	1 92	
						5	10	51	519	3547	100	100	1 92	1 92	
34 Olcott		1			2000	6	7	37	259	4000	200	2200	42 24	42 24	
Chapman						6	8	27	296	4000	200	200	3 84	3 84	
Highland ave.						6	11	1	192	4034	200	200	3 84	3 84	
Keith						16	1	13	10	3429	300	300	5 76	5 76	
Goldsmith, George A. (15 Whittemore, Arlington), Brown						5	23	25	118	2250					
						5	23	26	117	501	100	100	1 92	1 92	
Gooch, Joshua G. (2 Mt. Auburn, Cambridge)						12	19	7		14380	750	750	14 40	14 40	
Goodenow, George L. (South Sudbury), Prospect						5	4	1	493	1964	100	100	1 92	1 92	
						5	5	65	503	2371	100	100	1 92	1 92	
						5	5	66	502	2374	100	100	1 92	1 92	
Webster						5	7	13	447	2400	100	100	1 92	1 92	
						5	7	14	448	2417	100	100	1 92	1 92	
						5	7	15	449	2384	100	100	1 92	1 92	
Goodwin, Richard E. (Augusta, Me.), Stanley ave.						8	3	4		185517	5500	5500	105 60	105 60	
						8	3	5		141960	4300	4300	82 56	82 56	
Gordon, Albert B. (Belmont), Whitcomb						5	17	8		220	not	assessed			
Gowing, Alice J. (47 Tufts, Somerville), Williams						1	1	3	3	497	100	100	1 92	1 92	

Name and Residence of Person Assessed.	Location of Property.	Aggregate Personal Estate.	Dwellings.	Blocks.	Stables.	Sheds.	Value.	Section.	Block.	Division.	Plan Lot.	Feet of Land.	Value.	Total Value of Real Estate.	Tax on Real Estate.	Aggregate Tax.
Grady, William J. (Salem, N. Y.),	Hillside.							5	3	10	401	1901	100	100	1 92	1 92
								5	3	11	402	1951	100	100	1 92	1 92
Grant, James A., heirs or devisees of (122 W. 109th, N. Y. City),	Hillside							5	3	8	399	1814	100	100	1 92	1 92
								5	3	9	400	1856	100	100	1 92	1 92
Gray, Charles E. (Cedar Grove, Me.), 20 Chester			1				3200	10	17	13	11	6460	1300	4500	86 40	86 40
Gray, James (5 Ericsson, Belmont),	Holt.							5	27	1	382	2946	150	150	2 88	2 88
Gray, James (21 Stearns, Cambridge), Winsor ave								11	34	21	180	4800	550	550	10 56	10 56
Gray, Robert, Jr.,	Harrington							5	25	1	366	4054	200	200	3 84	3 84
Greaves, George D. (57 Cook, Newton),	Pleasant							8	9	1		62073	2500	2500	48 00	48 00
Greaves, Sarah (57 Cook, Newton)	Pleasant							8	9	3		18400	950	950	18 24	18 24
Greaves, William A (57 Cook, Newton),	Pleasant							8	9	2		43673	1550	1550	29 76	29 76
Green, Darby, 10-12	Hunt		2				4500	1	4	4		5250	950	5450	104 64	104 64
Greene, William J. (20 Codman pk., Roxbury),	Highland ave							6	7	24	289	3741	150	150	2 88	2 88

Gridley, Mathilia J. B. (626 Dudley, Roxbury), Westminster ave						3	57	19	194	5000	250	250	4 80	4 80
						3	57	20	195	5000	250	250	4 80	4 80
Griggs, John F. (939 Washington, Norwood), Belmont						5	28	2	325 326	5298	250	250	4 80	4 80
Lexington						6	1	30	10	4000	250	250	4 80	4 80
Grundmann, John S. (1021 Sophia ave., Cleveland, O.), Charles						6	3	18	89	3411	200	200	3 84	3 84
Guarantee Trust and Safe Deposit Co. of Philadelphia, in trust, 20 Williams		1			3000	1	2	12		39347	7800	10800	207 36	207 36
Gutzmann, Albertina, 145 Spruce		2			3000	10	32	18	37	5000	350	3350	64 32	64 32
Haas, Henri and Maria V. (1131 Halsey, Brooklyn, N. Y.), Hillside ave						4	18	7	225	4500	200	200	3 84	3 84
Hales, Henry L. (69 Walker, Cambridge), 5-7 Rifle ct		2			700	16	20	15	6	2080	100	800	15 36	15 36
5 Sawin		2			1500	16	20	16	5	2080	100	1600	30 72	30 72
Hall, George F., tr. (Hull), rear Watertown						1	22	13		48520	1000	1000	19 20	19 20
Hall, Leonard F. (214 Main, Charlestown), Hersom						6	9	27	335	3920	200	200	3 84	3 84
Hall, Stacey L., et al. (Dorchester), trs. for Edith M. Hartshorn	500													9 60
Hall, Tamor C. (78 Concord ave., Somerville), Mt. Auburn						16	11	27	2	4337	800	800	15 36	15 36

Name and Residence of Person Assessed.	Location of Property.	Aggregate Personal Estate.	Dwellings.	Blocks.	Stables.	Sheds.	Value.	Section.	Block.	Division.	Plan Lot.	Feet of Land.	Value.	Total Value of Real Estate.	Tax on Real Estate.	Aggregate Tax.
Halleran, Winifred (87 Harvard, Waltham), Melendy ave								12	31	1	40	6883	550	550	10 56	10 56
Halley, Thomas H. (105 Haverhill, Boston), Copeland								6	9	7	354	3920	200	200	3 84	3 84
								6	9	8	355	3920	200	200	3 84	3 84
								6	9	9	356	3920	200	200	3 84	3 84
	Highland ave.							6	9	20	369	4471	200	200	3 84	3 84
Hallinan, John (7-9 Charles, Waltham), Edenfield ave								3	58	17	90	5000	250	250	4 80	4 80
Hamilton, Daniel S. (Needham), Highland ave								6	10	9	173	4836	200	200	3 84	3 84
Hamilton, John (18 Woodbridge, Cambridge), Crawford								15	1	7	2	7515	350	350	6 72	6 72
Hapworth, Fred L. (Thringrella ave., Cambridge), Lexington								3	58	7	6	5920	300	300	5 76	5 76
Harrington, Ruth Weld and Davis Weld (164 Mt. Vernon, W. Roxbury), Morse								1	11	4		14123	2600	2600	49 92	49 92
Hart, Charles W. (26 Sacramento, Cambridge), Purvis								6	2	7	54	4000	250	250	4 80	4 80
Hart, Hugh, heirs or devisees of (83 Faneuil, Brighton), 25 Cuba			1				1000	2	16	11	5	8080	800	1800	34 56	34 56

Hart, Julia, Trustee for John, Patrick Hart (1245 Commonwealth ave., Newton), Westminster ave.					3	54	5	229	3600	200	200	3 84	3 84
Hart, Theodosia C. (76 Westland ave., Boston), Beechwood ave.					9	12	19	27	5133	500	500	9 60	9 60
Hartford, Emma C. (Bourne), Thurston rd.					9	16	8		15470	1850	1850	35 52	35 52
34 Parker	1			2400									
			1	450	10	16	13		7821	1950	4800	92 16	92 16
Hartford, Nathan B. (Bourne), Thurston rd.			1	800	9	16	9		10883	1100	1900	36 48	36 48
Harwood, Sidney, George F. and John, trs. (286 Boylston, Boston), brick bldg., Galen and Pleasant				10000									
Office and engine house				50000									
Cleansing house				4000									
Tank and foundations				1000									
Storeroom				800									
Laundry building				8000									
Naphtha storehouse				300									
Dyehouse				13000									
Two barns				3500									
Shed				500	2	2	3		72770	31600	122700	2355 84	2355 84
Hawes, Jennie F. (Sudbury), Brook			1	500	2	2	6		2720	200	700	13 44	13 44
Highland ave.					6	6	22	246	3557	200	200	3 84	3 84
Hawkes, Margaret M. (44 Holyoke, Cambridge), Hall ave.					4	19	15	269	4500	150	150	2 88	2 88

Name and Residence of Person Assessed.	Location of Property.	Aggregate Personal Estate.	Dwellings.	Blocks.	Stables.	Sheds.	Value.	Section.	Block.	Division.	Plan Lot.	Feet of Land.	Value.	Total Value of Real Estate.	Tax on Real Estate.	Aggregate Tax.
Hayes, Fannie S. (17 Knapp, Somerville),	Highland ave.							6	10	2	180	3855	150	150	2 88	2 88
Hayes, William, Hall ave.								4	20	10	275	4500	150	150	2 88	2 88
Hazelton, John F., Lexington								3	49	32	44	2266	100	100	1 92	1 92
								3	49	33	45	2346	100	100	1 92	1 92
Healey, Timothy and Elizabeth (23 Hunt, Newton), 23 Hunt			1				2400	1	3	5		5000	800	3200	61 44	61 44
Henderson, John J. and Robert, Jr. (Cambridge), Webster								5	10	20	433	2400	100	100	1 92	1 92
								5	10	21	434	2400	100	100	1 92	1 92
Henry, Sarah E. (Waverley), Belmont			2½				1500									
					1		200	5	16	6		7072	550	2250	43 20	43 20
Hersey, Eva F. (6164 Aldanza, Los Angeles, Cal.), 37-39 Chester			2				4000	10	16	6	6	6176	1550	5550	106 56	106 56
Hetherington, James J. (8 Spring ter., Roxbury), Perry								5	20	18	290	2315	100	100	1 92	1 92
								5	20	19	289	2278	100	100	1 92	1 92
	Harrington							5	27	6	385	2500	100	100	1 92	1 92
								5	27	7	386	2500	100	100	1 92	1 92
Hewes, Mary C. (Weston), Bostonia ave.								16	11	9	25	3747	400	400	7 68	7 68
	Mt. Auburn							16	11	25	14	4607	850	850	16 32	16 32

Higgins, Elizabeth (32 Nashua, Boston), Prentiss						16	3	3	6	16066	1600	1600	30	72	30 72
Higgs, John H. (153 Bigelow, Brighton), Sycamore						5	20	11	56	2285	100	100	1	92	1 92
						5	20	12	57	3416	150	150	2	88	2 88
Perry						5	20	14	294	1660	100	100	1	92	1 92
						5	20	15	293	2112	100	100	1	92	1 92
Hinckley, Henry A., 25 Myrtle		1			1300	2	13	7		28064	2000	3300	63	36	63 36
Hinckley, Mabel E. (Hyde Park), 55-57 Elm		2			2200	12	37	15	5	2703	250	2450	47	04	47 04
59-61 Elm		2			2200	12	37	16	4	2703	250	2450	47	04	47 04
63-65 Elm		2			2200	12	37	17	3	2703	250	2450	47	04	47 04
Monroe ave.						12	37	18	16	2190	200	200	3	84	3 84
						12	37	20	18	2825	200	200	3	84	3 84
69 Elm		1			1500	12	37	22	2	2703	250	1750	33	60	33 60
Hinsdale, John A. (7 Forest, North Cambridge), Gilbert						6	6	36	216	4000	200	200	3	84	3 84
						6	6	37	217	4000	200	200	3	84	3 84
Hirth, Daniel, Mt. Auburn	3000														57 60
Hoar, Elizabeth (13 Clyde, Somerville), Sycamore									51 52 53						
						5	20	6		9651	500	500	9	60	9 60
Holmes, Emma W. S. (Waverley), Laurel st. in Waverley						5	16	7		7840	600	600	11	52	11 52

Name and Residence of Person Assessed.	Location of Property.	Aggregate Personal Estate.	Dwellings.	Blocks.	Stables.	Sheds.	Value.	Section.	Block.	Division.	Plan Lot.	Feet of Land.	Value.	Total Value of Real Estate.	Tax on Real Estate.	Aggregate Tax.
Homer, Joseph W. (Village sq., Brookline),	Myrtle							2	14	8	14	3728	300	300	5 76	5 76
	Homer							2	14	4	20	3102	250	250	4 80	4 80
								2	14	15	21	3053	250	250	4 80	4 80
	Myrtle							2	14	18	24	4443	350	350	6 72	6 72
								2	14	19	25	2091	150	150	2 88	2 88
Hooper, Grace Hill (21 St. Botolph, Boston), Pequossette			1				3800	9	13	16	51	7500	750	4550	87 36	87 36
Houghton, Clara I. (Hotel Touraine, Boston)								4	19	23	261 262	6750	250	250	4 80	4 80
Howard, Helen G. (488 Harvard, Brookline, Columbia								11	1	3	9	16209	1300	1300	24 96	24 96
	Broadway							11	1	10	13	10469	550	550	10 56	10 56
	Columbia							11	9	11	2	13470	1300	1300	24 96	24 96
Huff, Ada L. E. (Park, Newton), 80 Spring			1				2800	3	3	11		9072	1800	4600	88 32	88 32
Imerie, Thomas, Belmont								5	3	1	393	2131	100	100	1 92	1 92
								5	3	2	392	2182	100	100	1 92	1 92
	Hillside							5	3	3	394	1606	100	100	1 92	1 92
	Sycamore							5	20	13	58	2773	150	150	2 88	2 88
								5	28	32	59	2213	150	150	2 88	2 88
	Harrington							5	28	33	295	2754	100	100	1 92	1 92
Jameson, Elizabeth (4 Humphry pl., Dorchester), Bartlett								3	30	5	32	4896	200	200	3 84	3 84

Johnson, Ida P. (Somerville), 32 Hersom..		1				2000	6	9	32	340	3920	200	2200	42 24	42 24
							6	9	33	341	3920	200	200	3 84	3 84
Johnson, John (27 Myrtle av., Cambridge), Westminster ave.....							3	52	15	280	5860	250	250	4 80	4 80
Johnson, Julius, heirs or devisees of (182 Centre, Quincy), Lexington.....							7	15	6	31	3901	200	200	3 84	3 84
							7	15	7	30	3716	200	200	3 84	3 84
Howard							7	16	4	2	2963	300	300	5 76	5 76
							7	16	5	3	2973	300	300	5 76	5 76
Johnson, Oscar W. (3 Terrace ave., Jamaica Plain), Lexington.....							3	49	15	27 28	6827	300	300	5 76	5 76
Johnson, Susan (14 Hamlen, Cambridge), Bancroft.....							3	52	35	300	2277	100	100	1 92	1 92
							3	52	36	301	2192	100	100	1 92	1 92
Johnston, Harriet C. (44 Champney, Brighton), Belmont.....							4	16	6	188	5106	300	300	5 76	5 76
Jones, Bedelia (139 Market, Brighton), Prospect.....							5	5	68	500	2380	100	100	1 92	1 92
							5	5	69	499	2384	100	100	1 92	1 92
Juliano, Louis, Linden.....							3	53	5	245	4000	200	200	3 84	3 84
Keefe, Michael (98 Tremont, Brighton), Hillside ave.....							5	4	68	426	1920	100	100	1 92	1 92
							5	4	69	425	1904	100	100	1 92	1 92
Keenan, John W. (Market, Brighton), Warren.....							6	15	1		257790	3000	3000	57 60	57 60

Name and Residence of Person Assessed.	Location of Property.	Aggregate Personal Estate.	Dwellings.	Blocks.	Stables.	Sheds.	Value.	Section.	Block.	Division.	Plan Lot.	Feet of Land.	Value.	Total Value of Real Estate.	Tax on Real Estate.	Aggregate Tax.
											12					
Keenan, Patrick J. (56 Fulton, Boston),											13					
Mt. Auburn								11	25	5	14	73043	11000	11000	211 20	211 20
								16	3	7	2	11968	2200	2200	42 24	42 24
								16	3	8	1	12134	2400	2400	46 08	46 08
	Arlington							16	3	9	8	15261	1500	1500	28 80	28 80
								16	3	10	7	16238	1600	1600	30 72	30 72
	Belmont							16	4	1	18	9347	1800	1800	34 56	34 56
	Keenan							16	4	2	20	4500	350	350	6 72	6 72
								16	4	3	21	4500	350	350	6 72	6 72
								16	4	4	22	4500	350	350	6 72	6 72
								16	4	5	23	4500	350	350	6 72	6 72
								16	4	6	24	4500	350	350	6 72	6 72
								16	4	7	25	4500	350	350	6 72	6 72
								16	4	8	26	4500	350	350	6 72	6 72
								16	4	9	27	4500	450	450	8 64	8 64
								16	4	10	28	4500	450	450	8 64	8 64
								16	4	11	29	4500	450	450	8 64	8 64
								16	4	12	30	4500	450	450	8 64	8 64
								16	4	13	31	4500	450	450	8 64	8 64
								16	4	14	32	4500	450	450	8 64	8 64
	Mt. Auburn							16	4	15	33½	5137	1000	1000	19 20	19 20
								16	4	16	33	5791	1100	1100	21 12	21 12
								16	4	17	1½	5545	1100	1100	21 12	21 12
								16	4	18	1	6188	1200	1200	23 04	23 04
	Prentiss							16	4	19	2	4950	500	500	9 60	9 60
								16	4	20	3	4950	500	500	9 60	9 60
								16	4	21	4	4950	500	500	9 60	9 60
								16	4	22	5	4950	500	500	9 60	9 60
								16	4	23	6	4500	400	400	7 68	7 68

Keenan, Patrick J. Continued.....							16	4	24	7	4500	400	400	7	68	7 68
							16	4	25	8	4500	400	400	7	68	7 68
							16	4	26	9	4500	400	400	7	68	7 68
							16	4	27	10	4500	400	400	7	68	7 68
							16	4	28	11	4500	400	400	7	68	7 68
							16	4	29	12	4500	400	400	7	68	7 68
							16	4	30	13	4500	400	400	7	68	7 68
							16	4	31	14	4500	400	400	7	68	7 68
							16	4	32	15	4500	400	400	7	68	7 68
							16	4	33	16	4500	400	400	7	68	7 68
Belmont							16	4	34	17	5708	1100	1100	21	12	21 12
Brimmer							16	5	1	49	4500	450	450	8	64	8 64
							16	5	2	50	4500	450	450	8	64	8 64
							16	5	3	51	4500	450	450	8	64	8 64
							16	5	4	52	4500	450	450	8	64	8 64
							16	5	5	53	4500	450	450	8	64	8 64
							16	5	6	54	4500	450	450	8	64	8 64
							16	5	7	55	4950	500	500	9	60	9 60
							16	5	8	56	4950	500	500	9	60	9 60
							16	5	9	57	4950	500	500	9	60	9 60
							16	5	10	58	4950	500	500	9	60	9 60
Mt. Auburn							16	5	11	59½	5138	1000	1000	19	20	19 20
							16	5	12	59	5791	1100	1100	21	12	21 12
							16	5	13	34½	4466	900	900	17	28	17 28
							16	5	14	34	5526	1100	1100	21	12	21 12
							16	5	15	35	4950	500	500	9	60	9 60
Keenan							16	5	16	36	4500	450	450	8	64	8 64
							16	5	17	37	4500	450	450	8	64	8 64
							16	5	18	38	4500	450	450	8	64	8 64
							16	5	19	39	4500	450	450	8	64	8 64
							16	5	20	40	4500	450	450	8	64	8 64
							16	5	21	41	4500	450	450	8	64	8 64
							16	5	22	42	4500	450	450	8	64	8 64
							16	5	23	43	4500	450	450	8	64	8 64

Name and Residence of Person Assessed.	Location of Property.	Aggregate Personal Estate.	Dwellings.	Blocks.	Stables.	Sheds.	Value.	Section.	Block.	Division.	Plan Lot.	Feet of Land.	Value.	Total Value of Real Estate.	Tax on Real Estate.	Aggregate Tax.
Keenan, Patrick J. Continued.....								16	5	24	44	4500	450	450	8 64	8 64
								16	5	25	45	4500	450	450	8 64	8 64
	Belmont							16	5	26	46	9552	1900	1900	36 48	36 48
											47					
								16	5	27	48	6560	1300	1300	24 96	24 96
	Francis							16	6	1	72	5106	600	600	11 52	11 52
								16	6	2	73	4500	500	500	9 60	9 60
								16	6	3	74	4500	500	500	9 60	9 60
								16	6	4	75	4500	500	500	9 60	9 60
								16	6	5	76	4950	600	600	11 52	11 52
								16	6	6	77	4950	600	600	11 52	11 52
								16	6	7	78	4950	600	600	11 52	11 52
	Mt. Auburn							16	6	8	79½	5051	1000	1000	19 20	19 20
								16	6	9	79	5705	1100	1100	21 12	21 12
								16	6	10	60½	4645	900	900	17 28	17 28
	Brimmer							16	6	12	61	4950	500	500	9 60	9 60
								16	6	13	62	4950	500	500	9 60	9 60
								16	6	14	63	4950	500	500	9 60	9 60
								16	6	15	64	4500	450	450	8 64	8 64
								16	6	16	65	4500	450	450	8 64	8 64
								16	6	17	66	4500	450	450	8 64	8 64
								16	6	18	67	4500	500	500	9 60	9 60
								16	6	19	68	4342	500	500	9 60	9 60
											69					
	Belmont							16	6	20	70	10071	2000	2000	38 40	38 40
								16	6	21	71	7495	1500	1500	28 80	28 80
	Mt. Auburn							16	7	1	80	5029	1000	1000	19 20	19 20
								16	7	2	80½	4573	900	900	17 28	17 28
	Francis							16	7	4	82	5405	600	600	11 52	11 52
								16	7	5	83	5516	600	600	11 52	11 52
								16	7	6	84	5678	600	600	11 52	11 52

Keenan, Patrick J. Continued						16	7	7	85	5743	600	600	11 52	11 52
									86					
									87					
Belmont						16	7	8	88	12229	2400	2400	46 08	46 08
									88					
						16	7	9	90	13422	2700	2700	51 84	51 84
St. Mary						16	7	10	91	5136	600	600	11 52	11 52
						16	7	11	92	5034	600	600	11 52	11 52
						16	7	12	93	4917	600	600	11 52	11 52
Mt. Auburn						16	7	14	95½	3893	750	750	14 40	14 40
						16	7	15	95	4882	900	900	17 28	17 28
Belmont and Mt. Auburn			1		14000	16	8	7	1	7992	8000	22000	422 40	422 40
	1 [3]				5000									
	1 [2]				4000	16	8	8		11399	5700	14700	282 24	282 24
Mt. Auburn						16	16	11	60	5298	1000	1000	19 20	19 20
Keith, Fred A. (96 Foster, Peabody), off Palfrey						3	44	1	64	6854	350	350	6 72	6 72
Kelley, Humphrey (29 Phillips, Roxbury), Gilbert						6	4	15	120	4000	200	200	3 84	3 84
						6	4	16	121	4000	200	200	3 84	3 84
Kelly, John T. and ux., Sabina M. (32 Middle, Waltham), Mt. Auburn						16	11	11	23	4980	900	900	17 28	17 28
Kendall, Francis, heirs or devisees of (Belmont), 40 Fayette	1				3500	3	16	5		4559	900	4400	84 48	84 48
Kendall, John H. (Belmont), Katherine rd.						3	10	22	28	6075	500	500	9 60	9 60
49 Fayette	1				1500									
			1		300	3	15	2		7715	1150	2950	56 64	56 64
Pearl						3	15	3		7050	1100	1100	21 12	21 12
43 Pearl	1				3200	3	15	4		7500	1150	4350	83 52	83 52
41 Fayette	1				5000									
			1		2000	3	15	10		47800	7400	14400	276 48	276 48
						3	36	20		32456	1900	1900	36 48	36 48
Summer						3	36	21		17199	1250	1250	24 00	24 00

Name and Residence of Person Assessed.	Location of Property.	Aggregate Personal Estate.	Dwellings.	Blocks.	Stables.	Sheds.	Value.	Section.	Block.	Division.	Plan Lot.	Feet of Land.	Value.	Total Value of Real Estate.	Tax on Real Estate.	Aggregate Tax.
Kennedy, Samuel J. (84 Penn, Quincy), Boyd								1	15	12		1136	100	100	1 92	1 92
Kesterton, Edward E. (304 Warren, Roxbury), Spruce			1				3200	10	32	1	54	4686	350	3550	68 16	68 16
Kilberg, Dorothea (14 Hamlin, Cambridge), Westminster ave.								3	52	13	278	4500	200	200	3 84	3 84
								3	52	14	279	4500	200	200	3 84	3 84
Kilberg, John (14 Hamlen, Cambridge), Bemis			1 [2]				4000	3	52	11	277	4000	200	4200	80 64	80 64
Kilburn, Henry W. (192 Marlboro, Boston) Oliver								3	27	19	2	8127	1000	1000	19 20	19 20
								3	27	20	1	8490	1000	1000	19 20	19 20
Kimball, H. E. and F. M. (Worcester), off Forest								3	44	5	63	6057	300	300	5 76	5 76
Kinchla, John (11 Waban, Newton), 24 Middle			1				500	2	10	6		2280	200	700	13 44	13 44
King, Fred H. (1469 Beacon, Brookline), Perry								5	20	26	282	2437	100	100	1 92	1 92
	Harrington							5	25	9	374	2500	150	150	2 88	2 88
								5	25	10	375	2500	150	150	2 88	2 88
								5	25	11	376	2500	150	150	2 88	2 88
								5	25	12	377	2500	150	150	2 88	2 88

King, Fred H. Continued									378 to 380					
51-53 Harrington	1				3000	5	25	13	350 to 355	22500	1350	4350	83 52	83 52
King, Frederick W. (Boyd, Newton), 22 Boyd	1				3000	1	12	6		3600	750	3750	72 00	72 00
8 Bigelow ter.	1				3000	1	12	8		4675	650	3650	70 08	70 08
King, William S., heirs or devisees of (Wollaston), 148-150 Galen	2				1500	1	2	1		10412	2600	4100	78 72	78 72
Kline, Harry B. (Buffalo, N. Y.), 3 Oliver rd	1				2500	12	25	21	2	2250	250	2750	52 80	52 80
8 Adams	1				5000	12	25	25	1	3749	700	5700	109 44	109 44
Knapp, Walter (121 Worth, Newtonville), Palfrey						3	33	1	3	14458	400	400	7 68	7 68
						3	33	2	4	11175	300	300	5 76	5 76
						3	33	3	5	10875	300	300	5 76	5 76
						3	33	4	6	12825	350	350	6 72	6 72
						3	33	5	7	13650	400	400	7 68	7 68
						3	33	6	8	12821	350	350	6 72	6 72
						3	33	7	9	9525	250	250	4 80	4 80
						3	33	8	10	9225	250	250	4 80	4 80
Hudson						3	33	9	11	8280	200	200	3 84	3 84
						3	33	10	12	8400	200	200	3 84	3 84
						3	33	11	13	8400	200	200	3 84	3 84
						3	33	15	17	5940	150	150	2 88	2 88
						3	34	1	18	5715	150	150	2 88	2 88
						3	34	2	19	6030	300	300	5 76	5 76
						3	34	3	20	6030	300	300	5 76	5 76
						3	34	4	21	6030	300	300	5 76	5 76
Fayette						3	34	13	24	8800	500	500	9 60	9 60

Name and Residence of Person Assessed.	Location of Property.	Aggregate Personal Estate.	Dwellings.	Blocks.	Stables.	Sheds.	Value.	Section.	Block.	Division.	Plan Lot.	Feet of Land.	Value.	Total Value of Real Estate.	Tax on Real Estate.	Aggregate Tax.
Knox, John J. (6 Revere pl., Boston), Lexington								3	49	3	15	4149	200	200	3 84	3 84
Koerner, Arthur (92 Salem, Boston), 17-19 Howard			2				2500	7	16	6	4	2945	300	2800	53 76	53 76
Kybert, Mary and Ellen, 22-24 Hunt			2				1800	1	4	7		4392	700	2500	48 00	48 00
Lamson, Bertha (493 Columbia rd., Dorchester), Forest								3	32	1	45	6249	300	300	5 76	5 76
Lamson, Jarvis, and Hubbard, Orrin C. (West Newton), Hillside								5	4	39	455	2400	100	100	1 92	1 92
Lane, Lydia A., admx. (546 Main, Waltham), 28-30 Riverside			2				2000	9	6	6	2	9037	1650	3650	70 08	70 08
Langley, Freeman (7 Willow ave., Cambridge), Harrington								5	27	8	387	2500	100	100	1 92	1 92
								5	27	9	388	2500	100	100	1 92	1 92
								5	27	10	389	2500	100	100	1 92	1 92
Langley, Isabella D. (83 Lexington, Waltham), Belmont								5	5	34	568	1872	100	100	1 92	1 92
								5	5	35	569	2370	100	100	1 92	1 92
								5	5	36	570	2510	100	100	1 92	1 92
Lansil, Carrie E. (33 Burnham, Waverley), Prospect								5	4	28	466	2400	100	100	1 92	1 92
								5	4	29	465	2400	100	100	1 92	1 92
								5	4	30	464	2400	100	100	1 92	1 92

Lansil, Carrie E. Continued.....															
Hillside							5	4	40	454	2400	100	100	1 92	1 92
							5	4	41	453	2400	100	100	1 92	1 92
							5	4	42	452	2400	100	100	1 92	1 92
Sycamore							5	28	24	67	2358	150	150	2 88	2 88
							5	28	25	66	2349	150	150	2 88	2 88
Lawrence, John P. (407 Broadway, Cambridge), Waverley ave.....							12	19	6	92	11636	500	500	9 60	9 60
Leacy, H. M. (21 Brook, Newton).....	500														9 60
Learned, Agnes M. (Bolton), Chapman...							6	8	34	303	3887	200	200	3 84	3 84
Learned, Hattie L. (Bolton), Hersom....							6	8	9	318	3720	200	200	3 84	3 84
							6	8	10	319	3720	200	200	3 84	3 84
Learned, Henry J. (Wamesit), 28 Pearl...		1				1200	3	24	10		7880	1450	2650	50 88	50 88
Learned, Herbert W. (Bolton), Hersom..							6	8	11	320	3720	200	200	3 84	3 84
Learned, Isabella S. (Foxboro), Prospect.							5	4	18	476	2400	100	100	1 92	1 92
							5	4	19	475	2400	100	100	1 92	1 92
Gilbert							6	6	39	219	4000	200	200	3 84	3 84
Learned, Mabel F. (Bolton), Chapman...							6	8	33	302	4097	200	200	3 84	3 84
							6	8	35	304	3753	200	200	3 84	3 84
Leavitt, Harold G. (Hingham Centre), Belmont.....							4	16	8	202	3047	200	200	3 84	3 84
							4	16	9	203	3667	300	300	5 76	5 76
Wilson ave.							4	16	10	201	5000	250	250	4 80	4 80

Name and Residence of Person Assessed.	Location of Property.	Aggregate Personal Estate.	Dwellings.	Blocks.	Stables.	Sheds.	Value.	Section.	Block.	Division.	Plan Lot.	Feet of Land.	Value.	Total Value of Real Estate.	Tax on Real Estate.	Aggregate Tax.
Lee, Genevieve (Boylston, Boston), Everett ave								3	27	1	5	8026	300	300	5 76	5 76
Leonard, Timothy D. (9 Williams, Newton), rear Williams								1	2	9		715	100	100	1 92	1 92
Levalley, Joseph, heirs or devisees of, (320 Dudley, Boston), Highland ave								6	5	2	144	2545	150	150	2 88	2 88
Lindgren, Ottalina M. (Washington, D.C.), 66 Prentiss			2				3500	16	1	23	2	3297	400	3900	74 88	74 88
Linfield, George E. (Cambridge), Dexter ave			1 [2]				1500	12	22	16	12	4000	400	1900	36 48	36 48
Linn, Allen S. (Melrose), Bartlett								3	45	2	15	6360	150	150	2 88	2 88
Lockhart, Joseph S. (837 Mass. ave., Cambridge), Hall ave								4	20	8	277	4500	150	150	2 88	2 88
Lofquist, Martin E. (Gloucester), Hersom								6	8	15	324	4000	200	200	3 84	3 84
								6	8	16	325	4000	200	200	3 84	3 84
Logan, George (77 Woodland ave., Brockton), Prospect								5	4	4	490	2400	100	100	1 92	1 92
								5	4	5	489	2400	100	100	1 92	1 92
Looby, Michael E. (28 Jenkins, Boston), Prospect								5	4	16	478	2400	100	100	1 92	1 92
								5	4	17	477	2400	100	100	1 92	1 92

Loughrea, Mary M., Prospect						5	4	13	481	2400	100	100	1 92	1 92	
						5	4	14	480	2400	100	100	1 92	1 92	
Lovejoy, Matilda D. (41 Mansfield, Allston), 62 Langdon ave	1				3000	11	35	21	101 103	5130	800	3800	72 96	72 96	
Lyden, Katherine (122 W. Newton, Boston), Beechwood ave	1 [2]				4000	9	3	7	4	8155	1000	5000	96 00	96 00	
Lyman, Arthur (60 State, Boston), Main						6	2	4	51	5628	450	450	8 64	8 64	
Lyman, Arthur, tr. Charles						6	2	14	60	4306	200	200	3 84	3 84	
						6	4	22	93	4196	200	200	3 84	3 84	
Highland ave.						6	5	13	155	5110	200	200	3 84	3 84	
Main						6	6	1	224	4099	400	400	7 68	7 68	
						6	9	1	348	5364	300	300	5 76	5 76	
						6	9	2	349	5259	300	300	5 76	5 76	
Copeland						6	9	10	357	3920	200	200	3 84	3 84	
						6	9	11	358	3920	200	200	3 84	3 84	
Highland ave.						6	9	21	368	4415	200	200	3 84	3 84	
						6	10	4	178	3890	150	150	2 88	2 88	
Lynch, William M. (61 Brookline, Cambridge), St. Mary						16	7	13	94	4800	600	600	11 52	11 52	
MacAuley, Margaret and Jameson, Clementina D. (36 Kilton, Dorchester), Dexter ave	1 [2]				5000	12	9	11	10	8369	800	5800	111 36	111 36	
MacDonald, Alexander J. (181 Tremont, Boston), Edenfield ave						3	50	24	137	2000	100	100	1 92	1 92	
						3	50	25	138	2000	100	100	1 92	1 92	
						3	50	26	139	2000	100	100	1 92	1 92	
MacDonald, Alexander D., Main						6	3	22	75	4494	400	400	7 68	7 68	

Name and Residence of Person Assessed.	Location of Property.	Aggregate Personal Estate.	Dwellings.	Blocks.	Stables.	Sheds.	Value.	Section.	Block.	Division.	Plan Lot.	Feet of Land.	Value.	Total Value of Real Estate.	Tax on Real Estate.	Aggregate Tax.
MacMillan, Sterling A. (Upper So. River, Antigonish Co., N. S.), Propsect								5	4	22	472	2400	100	100	1 92	1 92
	Chandler							5	20	33	8	5060	250	250	4 80	4 80
Macurda, Frances E. (28 Putnam, W. Newton), 24 Marshall			1				3000	10	10	12		3975	800	3800	72 96	72 96
Macurda, William A. (28 Putnam, W. Newton), 16 Columbia			1				3000	11	2	1		9456	1050	4050	77 76	77 76
	30 Barnard ave.		1				3000	11	9	6	8	8943	1100	4100	78 72	78 72
Madigan, Mary A. (91 Algonquin rd., Newton), Edenfield ave								3	57	7	106	5000	250	250	4 80	4 80
								3	57	8	107	5000	250	250	4 80	4 80
Mahoney, Daniel J. (Watertown, Newton)		1000														19 20
	40-42 Arsenal		2				2500									
					1	1	400									
					1		500	10	4	6		19670	3900	7300	140 16	140 16
	Part of house, Pond						500	1	9	3		736	550	exempt		
Mallard, Clara E. (Nobleboro, Me.), Prescott									3	15	88	4800	250	250	4 80	4 80
Marston, Charles W. (226 Ruggles, Boston), 13 Olney			1				2200	6	1	6	22	4000	250	2450	47 04	47 04

Marston, Walter G. (Portsmouth, N. H.) Frank						9	4	18	27	4039	350	350	6 72	6 72
Martin, Felix and ux., Mary (24 Sunset, Roxbury), Main						3	56	4	204	4310	500	500	9 60	9 60
						3	56	5	205	4200	500	500	9 60	9 60
Mason, Frank W., and Layne, James M. (53 State, Boston), Palfrey						3	32	5	41	8611	250	250	4 80	4 80
Masters, Mary E. (68 Essex, Boston), 44-46 Spring		2			1000									
		1			3000	3	2	5		20512	3400	7400	142 08	142 08
May, Sarah G., heirs or devisees of (57 Clarendon, Boston), 32-34 Cross		2			2000	3	20	3		9755	1350	3350	64 32	64 32
May, Sophia H. S. (661 Commonwealth ave., Boston), Oakland						7	15	19	41	3411	150	150	2 88	2 88
						7	15	20	40	3289	150	150	2 88	2 88
						7	15	21	39	3469	150	150	2 88	2 88
						7	15	22	38	3649	150	150	2 88	2 88
						7	15	23	37	4058	150	150	2 88	2 88
Maynard, Henry S. and Susan (Webster, Waltham), Webster						5	8	19	390 to 394	12179	500	500	9 60	9 60
						5	10	9	422	2400	100	100	1 92	1 92
						5	10	10	423	2400	100	100	1 92	1 92
						5	10	13	426	2400	100	100	1 92	1 92
						5	10	14	427	2400	100	100	1 92	1 92
						5	10	15	428	2400	100	100	1 92	1 92
						5	10	16	429	2400	100	100	1 92	1 92
						5	10	17	430	2400	100	100	1 92	1 92
						5	10	18	431	2400	100	100	1 92	1 92

Name and Residence of Person Assessed.	Location of Property.	Aggregate Personal Estate.	Dwellings.	Blocks.	Stables.	Sheds.	Value.	Section.	Block.	Division.	Plan Lot.	Feet of Land.	Value.	Total Value of Real Estate.	Tax on Real Estate.	Aggregate Tax.
Maynard, Henry S. and Susan.....								5	10	19	432	2400	100	100	1 92	1 92
Continued.	Brookline							5	10	24	492	2400	100	100	1 92	1 92
								5	10	25	493	2400	100	100	1 92	1 92
								5	10	26	494	2400	100	100	1 92	1 92
								5	10	27	495	2400	100	100	1 92	1 92
								5	10	28	496	2400	100	100	1 92	1 92
								5	10	29	497	2400	100	100	1 92	1 92
								5	10	30	498	2400	100	100	1 92	1 92
								5	10	33	501	2400	100	100	1 92	1 92
								5	10	34	502	2400	100	100	1 92	1 92
Maynard, Susan (Webster, Waltham), Hillside.....								5	4	64	430	2400	100	100	1 92	1 92
								5	4	65	429	2400	100	100	1 92	1 92
								5	4	66	428	2400	100	100	1 92	1 92
	Prospect							5	4	74	494	2091	100	100	1 92	1 92
	rear Brookline							5	7	25	460	1120	100	100	1 92	1 92
	Brookline							5	7	30	465	2026	100	100	1 92	1 92
								5	7	31	466	1678	100	100	1 92	1 92
								5	7	32	467	1875	100	100	1 92	1 92
	Webster							5	8	9	405	2400	100	100	1 92	1 92
								5	8	10	404	2400	100	100	1 92	1 92
								5	8	11	403	2400	100	100	1 92	1 92
								5	8	12	402	2400	100	100	1 92	1 92
McAuley, David T. (347 Trapelo rd., Waverley), Sycamore.....								5	22	11	44	2313	100	100	1 92	1 92
								5	22	12	45	2327	100	100	1 92	1 92
											120					
	Winsor ave.							11	32	18	121	4500	400	400	7 68	7 68

McCarthy, Dennis J. (16 Bird, Cambridge), Hall ave.						4	20	11	274	4500	200	200	3 84	3 84
McCarthy, John V. (1123 Old South Bldg., Boston), Bailey ave.						4	16	3	192	4743	150	150	2 88	2 88
Wilson ave.						4	16	15	196	4000	150	150	2 88	2 88
						4	17	6	207	4500	200	200	3 84	3 84
Hillside ave.						4	18	3	229	4500	150	150	2 88	2 88
						4	18	8	224	4500	200	200	3 84	3 84
Hardy ave.						4	18	13	240	4500	200	200	3 84	3 84
						4	18	14	239	4500	150	150	2 88	2 88
						4	18	15	238 a	4050	150	150	2 88	2 88
						4	19	8	249	4500	150	150	2 88	2 88
						4	19	9	248	4500	150	150	2 88	2 88
Hall ave.						4	20	12	273	4500	200	200	3 84	3 84
McChlerie, William (Groton), Hardy ave.						4	18	16	237	4950	150	150	2 88	2 88
McCusker, Catherine F. (62 Church, Waltham), Mt. Auburn						11	35	34	117	9450	1800	1800	34 56	34 56
McDonald, Roderick D. (Upper So. River, Boudelaire Island, N. S.), Highland ave.						6	6	24	206	3839	200	200	3 84	3 84
McGivrean, Michael (37 Maywood, Roxbury), Prospect						5	4	6	488	2400	100	100	1 92	1 92
						5	4	7	487	2400	100	100	1 92	1 92
McGovern, Mary, Wollitzer lane						2	13	3	3	3617	300	300	5 76	5 76
McKay, John B., Sycamore						5	29	10	138	40	not	assessed		

Name and Residence of Person Assessed.	Location of Property.	Aggregate Personal Estate.	Dwellings.	Blocks.	Stables.	Sheds.	Value.	Section.	Block.	Division.	Plan Lot.	Feet of Land.	Value.	Total Value of Real Estate.	Tax on Real Estate.	Aggregate Tax.
McKenzie, Anne (Waverley), Bridgeham.								5	20	43	4	4865	200	200	3 84	3 84
								5	20	44	3	4700	250	250	4 80	4 80
								5	20	45	2	4550	200	200	3 84	3 84
	Burnham							5	20	47	10	5605	300	300	5 76	5 76
								5	20	48	11	4975	250	250	4 80	4 80
								5	20	49	9	6000	200	200	3 84	3 84
								5	20	53	12	6394	250	250	4 80	4 80
McKenzie, Forbes L. (Belmont), Chandler								5	20	54	13	2950	150	150	2 88	2 88
								5	22	15	1	6203	200	200	3 84	3 84
McKenzie, Thomas (1658 Centre, Newton), Hillside								5	3	12	403	2001	100	100	1 92	1 92
								5	3	13	404	2051	100	100	1 92	1 92
								5	3	14	405	2101	100	100	1 92	1 92
McLauthlin, Emma H. (32 St. Stephens, Boston), 16-18 Myrtle			2				2700	2	12	1	23 24	9040	900	3600	69 12	69 12
McLean, Daniel (59 Berkeley, Somerville), Prospect								5	5	61	507	2358	100	100	1 92	1 92
								5	5	62	506	2361	100	100	1 92	1 92
McLean, Margaret (2218 Mass. ave., Cambridge), Gill rd.								5	30	11	270	1400				
								5	30	12	269	875	100	100	1 92	1 92
	32 Patten		1				2000	10	6	5		4000	500	2500	48 00	48 00
McLearn, Emily G. (3 Franklin circle, Roxbury), Hall ave.			1 2				4000									
Garage							200	4	19	20	264	4500	250	4450	85 44	85 44

McLellan, James G. (343 Boylston, Brookline), Edenfield						3	49	67	79	4000	200	200	3 84	3 84
McLeod, Samuel H. (Fishers Island, N.Y.), 105 Boyd	1				3000									
			1		200	1	15	7	53	11250	1400	4600	88 32	88 32
McMurtry, Jane (16 Shepard, Brighton), Water						15	10	2		51100				
										87382	3500	3500	67 20	67 20
McNichol, Elizabeth (102 Fishers ave., Roxbury), School	1 [2]				6000	11	31	12	198	4854	1000	7000	134 40	134 40
McNulty, Martin (Waverley), Olney			1		200	6	5	18	128	4309	200	400	7 68	7 68
McQueen, James A. (12 Brentwood, Allston), Hardy ave.						4	19	6	251	4500	150	150	2 88	2 88
Meagher, Dennis, heirs or devisees of (52 Halworthy, Cambridge), 12-14 Hearn	2				1200	16	17	1		6046	300	1500	28 80	28 80
Meaney, Winifred E. (Athol), Bartlett						3	29	5	26	5606	250	250	4 80	4 80
Palfrey						3	32	6	40	8758	250	250	4 80	4 80
Meithke, Otto (10 Fairmount, Cambridge), Olney	1 [3]				5800	6	2	22	44	4000	350	6150	118 08	118 08
						6	2	23	45	4000	250	250	4 80	4 80
						6	2	24	46	4000	250	250	4 80	4 80

Name and Residence of Person Assessed.	Location of Property.	Aggregate Personal Estate.	Dwellings.	Blocks.	Stables.	Sheds.	Value.	Section.	Block.	Division.	Plan Lot.	Feet of Land.	Value.	Total Value of Real Estate.	Tax on Real Estate.	Aggregate Tax.
Melvin, Jane (206 Mass. ave., Boston), Brookline								5	5	30	564	2559	100	100	1 92	1 92
								5	5	31	565	2561	100	100	1 92	1 92
Metcalf, George A. (75 Washington, Malden), Gill rd.								5	30	7	274	2500				
								5	30	8	273	2500	250	250	4 80	4 80
Metz, Charles H. (Waltham), Waltham					1		2000									
					1		500	7	1	1		672040	13500	16000	307 20	307 20
Fowl house							500	7	2	1		528840	10500	11000	211 20	211 20
	Stanley ave.							8	4	1	33	34200	1500	1500	28 80	28 80
								8	4	4	30	111934	2300	2300	44 16	44 16
Fowl house, Waltham							400									
					2		2500									
			1				1500	8	6, 7			1722340	21500	25900	497 28	497 28
Miller, Manning A. (19 Knowlton, West Somerville), Elmwood ave.								3	51	31	345	2000	100	100	1 92	1 92
								3	51	32	346	2000	100	100	1 92	1 92
Mitchell, Margaret (Bristol, N. H.), Belmont								5	5	37	571	2650	100	100	1 92	1 92
								5	5	38	572	2790	100	100	1 92	1 92
								5	5	39	573	2561	100	100	1 92	1 92
								5	5	40	574	1962	100	100	1 92	1 92

Monson, Nils (23 Cushing, Cambridge), Lexington						6	1	27	7	4000	250	250	4 80	4 80
Chapman						6	7	13	279	4377	250	250	4 80	4 80
Olcott	1				2400	6	7	34	256	4000	300	2700	51 84	51 84
Highland ave.						6	10	6	176	3925	200	200	3 84	3 84
Copeland						6	16	7	379	4357	150	150	2 88	2 88
						6	16	8	380	4319	150	150	2 88	2 88
						6	16	9	381	4281	150	150	2 88	2 88
Moore, Archie and William H. (49 Gardner, Brighton), Wilson ave.						4	16	12	199	5000	150	150	2 88	2 88
						4	16	13	198	5000	150	150	2 88	2 88
Moore, John J. (Pomfret Centre, Ct.), Sycamore						5	29	4	148	1125				
						5	29	5	147	850	100	100	1 92	1 92
Moore, William H. (Waverley), Chandler	$\frac{1}{3}$				300									
			$\frac{1}{3}$		100	5	22	18	16	1380	100	500	9 60	9 60
Moore, William J., Sycamore						5	28	26	65	2317	150	150	2 88	2 88
						5	28	27	64	2261	150	150	2 88	2 88
Morangue, Mary J. (20 Stone, Cambridge), Bancroft						3	51	1	315	1600	50	50	96	96
						3	51	2	316	1600	50	50	96	96
						3	51	3	317	1600	50	50	96	96
Morang, William F., Mt. Auburn	1 [2]				4000	11	38	1	36	3539	700	4700	90 24	90 24
									34					
	1 [2]				4000	11	38	2a	35	8437	1600	5600	107 52	107 52
Lloyd rd.						11	38	5	32	6270	600	600	11 52	11 52
	1 [3]				6000	11	38	6	31	5505	750	6750	129 60	129 60
						11	38	7	30	4035	400	400	7 68	7 68

Name and Residence of Person Assessed.	Location of Property.	Aggregate Personal Estate.	Dwellings.	Blocks.	Stables.	Sheds.	Value.	Section.	Block.	Division.	Plan Lot.	Feet of Land.	Value.	Total Value of Real Estate.	Tax on Real Estate.	Aggregate Tax.
Morang, William F. Continued.....																
	Floyd rd.							11	38	8	29	3636	350	350	6 72	6 72
								11	38	9	28	6200	600	600	11 52	11 52
	Clayton							11	38	10	27	4647	450	450	8 64	8 64
								11	38	11	26	3809	400	400	7 68	7 68
								11	38	12	25	3768	400	400	7 68	7 68
	Irma ave.							11	38	13	24	3675	350	350	6 72	6 72
								11	38	14	23	3264	300	300	5 76	5 76
								11	38	15	22	3200	300	300	5 76	5 76
								11	38	16	21a	3200	300	300	5 76	5 76
			1 3				5000	11	38	17	21	4000	600	5600	107 52	107 52
			1 3				5000	11	38	18	20	3600	550	5550	106 56	106 56
			1 3				5000	11	38	19	19	3600	550	5550	106 56	106 56
			1 3				5000	11	38	20	18	3600	550	5550	106 56	106 56
			1 3				5000	11	38	21	17	3600	550	5550	106 56	106 56
			1 3				5000	11	38	23	15	4000	600	5600	107 52	107 52
	Mt. Auburn							11	38	24	B2	3425	600	600	11 52	11 52
								11	38	25	B1	3760	650	650	12 48	12 48
Office.....							200	11	38	26	A	13917	2500	2700	51 84	51 84
	Irma ave.							11	38	27	14	4000	600	600	11 52	11 52
								11	38	28	13	4000	600	600	11 52	11 52
			1 2				4000	11	38	29	12	4000	600	4600	88 32	88 32
			1 2				4000	11	38	30	11	4000	600	4600	88 32	88 32
			1 3				5000	11	38	31	10	4000	600	5600	107 52	107 52
			1 3				5000	11	38	32	9	4000	600	5600	107 52	107 52
			1 3				5000	11	38	33	8	3952	600	5600	107 52	107 52
	Floyd rd.							11	38	34	7	3952	600	600	11 52	11 52
								11	38	35	6	4000	600	600	11 52	11 52
			1 2				4000	11	38	36	5	4000	600	4600	88 32	88 32
			1 2				4000	11	38	37	4	4000	600	4600	88 32	88 32

Morang, William F. Continued.....														
Floyd rd.						11	38	38	3	4000	600	600	11 52	11 52
						11	38	40	2	4000	600	600	11 52	11 52
						11	38	40	1	4000	600	600	11 52	11 52
Morash, C. Ross (236 White, Waverley), Belmont.....	1				4700	4	10	8a	39	5964	300	5000	96 00	96 00
Morash, Emma A. (236 White, Waverley), 808-810 Belmont.....	2				4700	4	10	8b	39	6367	350	5050	96 96	96 96
Morrison, James G. (83 Galen, Somerville), Mt. Auburn.....		1 [4]			4000	16	8	10	4	6420	1600	5600	107 52	107 52
Morrison, Philip (4 Park, Boston), Harrington.....						5	28	42	304	2500	100	100	1 92	1 92
						5	28	43	305	2500	100	100	1 92	1 92
Morse, Henry H., 13 Hawthorne.....	1				3700	3	25	13	6	5025	650	4350	83 52	83 52
Morse, Mary A., heirs or devisees of, 36 California.....	1				600	1	24	1		169448	13500	14100	270 72	270 72
12-apartment block, Watertown.....					10000									
Brick mill and waterwheel.....					3500	1	7	1		126688	10000	23500	451 20	451 20
Galen						1	7	7		75120	5250	5250	100 80	100 80
55-57 Pleasant	2				1500	2	4	12		6352	1250	2750	52 80	52 80
41-43 Pleasant	2				1000	2	4	11		20746	3000	4000	76 80	76 80
2-10 Cross		1 [5]			6000	2	4	10		9752	2950	8950	171 84	171 84
Mount Auburn Cemetery Co., 183 Grove.	1				4000									
			1		900	15	5	2		165968	5000	9900	exempt	
Sawin						16	20	1		45203	2200	220	exempt	
Mt. Auburn						16	21	1		7140	1000	1000	exempt	
Grove	1		1	2	2400	16	22	1	6	278100	6950	6950	exempt	
Coolidge ave.						16	22	2		534211	13450	15850	exempt	

Name and Residence of Person Assessed.	Location of Property.	Aggregate Personal Estate.	Dwellings.	Blocks.	Stables.	Sheds.	Value.	Section.	Block.	Division.	Plan Lot.	Feet of Land.	Value.	Total Value of Real Estate.	Tax on Real Estate.	Aggregate Tax.
Mt. Auburn Cemetery Co. Continued...	Grove		1				1300	16	22	4		31870	1000	2300	exempt	
Morton, Mary E. (Main, Waltham), Warren								5	29	14	152	788	50	50	96	96
Mullin, John J. (Everett)								5	9	1	520 to 525	13700	550	550	10 56	10 56
								7	4	31	62	5836	350	350	6 72	7 62
	Nichols ave.							12	19	2	89	14745	500	500	9 60	9 60
Mullen, Walter E. (Manchester by the sea), 34-36 Belmont			2				3000	16	8	4	7	6463	1300	4300	82 56	82 56
Mullen, Walter B. (Belmont), Carroll								4	12	3	107	22000	800	800	15 36	15 36
Mulligan, Minnie A. (38 Madison, Roxbury), Bailey ave								4	16	4	191	4999	250	250	4 80	4 80
Mulvaney, Ellen (1 Rena, Allston), Hillside								5	4	45	449	2400	100	100	1 92	1 92
Murdock, Francis (Newton), Boyd			½				800	1	12	4		7744	1550	2350	45 12	45 12
Murphy, James R. (27 School, Boston), Olcott								6	7	32	254	4000	200	200	3 84	3 84
Murphy, Kate (58 Shepard, Brighton), Charles								6	4	4	124	3073	150	150	2 88	2 88

Murphy, Michael L. (526 Mass. ave., Boston), 16 Prentiss		1	2			5000	16	3	4	5	14903	2150	7150	137	28	137 28
Murphy, Timothy (60 Congress, Boston), Prescott							6	3	6	79	4000	250	250	4	80	4 80
Myer, Max H. (69 Henderson, Arlington), Hardy ave							4	19	4	253	4500	150	150	2	88	2 88
							4	19	5	252	4500	150	150	2	88	2 88
National Wafer Co. (18 Medford, Boston), Galen							1	7	4		23985	7200	7200	138	24	138 24
Navien, Thomas A. (Waltham), coal shed, 69 Howard						500	2	18	1		12790	1000	1500	28	80	28 80
Nazarian, Oscar, 27 Mt. Auburn	500															9 60
Neal, Alexander S., Hall ave							4	19	22	262	2250	100	100	1	92	1 92
Needham, Owen F. (116 West, Newton), North Beacon		2				4700	9	3	10	3	5790	700	5400	103	68	103 68
Neill, William J. (Belmont), Belmont				1		300	16	1	6	1	7155	700	1000	19	20	19 20
Nelson, Fritiof J. (Lexington)							3	49	26	38	1923	100	100	1	92	1 92
							3	49	27	39	1915	100	100	1	92	1 92
Edenfield ave.							3	49	46	58	2000	100	100	1	92	1 92
							3	49	47	59	2000	100	100	1	92	1 92
Lexington							3	58	8	7	4343	200	200	3	84	3 84

Name and Residence of Person Assessed.	Location of Property.	Aggregate Personal Estate.	Dwellings.	Blocks.	Stables.	Sheds.	Value.	Section.	Block.	Division.	Plan Lot.	Feet of Land.	Value.	Total Value of Real Estate.	Tax on Real Estate.	Aggregate Tax.
Nellie, Nellie F. S., 21 Eliot			1 [2]				4500	1	8	19	70	5739	1150	5650	108 48	108 48
	23-25 Eliot		2				5000	1	8	20	69	5940	1100	6100	117 12	117 12
	27-29 Eliot		1 [2]				5000	1	8	21	68	5266	1050	6050	116 16	116 16
New England Telephone and Telegraph Co. (119 Milk, Boston)		125000														2400 00
Newhall, Frank G. (7 Sparhawk, Brighton), Russell ave								11	11	6	22	10644	1050	1050	20 16	20 16
Nickerson, Catherine D. (2 Herbert, Dorchester), Highland ave								6	6	25	205	3980	250	250	4 80	4 80
								6	6	26	204	4120	250	250	4 80	4 80
Nickerson, Emma (Lunenburg), Everett ave								3	27	3	3	12383	500	500	9 60	9 60
Ninde, Ellen A., Hardy ave								4	18	17	236	4500	150	150	2 88	2 88
Nixon, Jane, Brown								5	23	20	204	3001	100	100	1 92	1 92
								5	23	21	203	2500	100	100	1 92	1 92
								5	23	22	202	2500	100	100	1 92	1 92
Noble, Charles T.		1000														19 20
	Common		1				5500	11	1	1a	11	6777	900	6400	122 88	122 88
Nobel, Mary (Elgenburg, Ont., Can.), Belmont								4	20	13	271	3787	250	250	4 80	4 80
								4	20	14	272	3976	250	250	4 80	4 80

Noble, Oriette T. (2 Lewis ct., Malden), Spruce						10	32	4	51	5000	350	350	6 72	6 72	
Noon, Theodore W. (Lawrenceville, N. J.), Warren						3	48	29	389	1800	50	50	96	96	
						3	48	30	390	1800	50	50	96	96	
						3	48	31	391	1800	50	50	96	96	
						3	48	32	392	1800	50	50	96	96	
									393						
									394						
						3	48	33	395	5400	150	150	2 88	2 88	
Norcross, Arthur T. (8 Sawin, Roxbury), Belmont						4	17	8	204	4850	350	350	6 72	6 72	
						4	17	9	205	5527	300	300	5 76	5 76	
Hardy ave.						4	19	7	250	4050	150	150	2 88	2 88	
Nororian, Kachadoor (Whitinsville), store, Nichols ave					5000	12	29	7	13a	4286	600	5600	107 52	107 52	
Bigelow ave.						12	29	8	C	5254	650	650	12 48	12 48	
Nourse, Adrian T. (228 Broadway, Somerville), Charles						6	4	20	125	3550	200	200	3 84	3 84	
Oberg, Carl (9 Calhoun ave., Everett), Westminister ave						3	50	61	174	2000	100	100	1 92	1 92	
						3	50	62	175	2000	100	100	1 92	1 92	
O'Brien, Patrick (Waltham), Dexter ave.	100													1 92	
O'Hare, Bridget (47 Resevoir, Cambridge), Mt. Auburn		1			5000	16	11	26	13	4476	900	5900	113 28	113 28	
									41						
85 Forest		2			2000	3	35	1	42	8289	400	2400	46 08	46 08	

Name and Residence of Person Assessed.	Location of Property.	Aggregate Personal Estate.	Dwellings.	Blocks.	Stables.	Sheds.	Value.	Section.	Block.	Division.	Plan Lot.	Feet of Land.	Value.	Total Value of Real Estate.	Tax on Real Estate.	Aggregate Tax.
O'Leary, Catherine A. (Worcester), Union.								1	7	11	91	5712	1150	1150	22 08	22 08
O'Leary, Dennis (64 Emerald, Boston), Gilbert								6	4	17	122	4000	200	200	3 84	3 84
Olsen, Otto P. (53 Elm, Somerville), Westminster ave								3	50	67	180	4000	200	200	3 84	3 84
O'Malley, Patrick (15 Tufts ave., Everett), Hillside								5	4	67	427	2400	100	100	1 92	1 92
Outram, Mary L. (109 Harvard ave., Brookline), Prospect								5	4	8	486	2400	100	100	1 92	1 92
								5	4	9	485	2400	100	100	1 92	1 92
								5	4	10	484	2400	100	100	1 92	1 92
	Hillside							5	4	59	435	2400	100	100	1 92	1 92
	Brookline							5	7	44	479	2400	100	100	1 92	1 92
								5	7	45	480	2400	100	100	1 92	1 92
Page, Myra A. (Waverley), 56 Church			1				1500	3	1	6	7	7497	1500	3000	57 60	57 60
Parker, Benjamin F., heirs or devisees of (344 So. Station, Boston), Everett ave.								3	28	5	8	5884	250	250	4 80	4 80
Parker, George S. (Sioux City, Iowa), 43-45 Marshall			2				3500	10	11	5		7831	1550	5050	96 96	96 96
Parker, Joseph R., Harold F., Hortense J. and Forest R. (Canton, Dedham), Pequossette												10890	1100	1100	21 12	21 12

Parker, Margaret M. (235 Newbury, Atlantic), Bailey ave						4	16	5	190	5254	250	250	4 80	4 80
Parr, Thomas (689 E. Eighth, So. Boston), Perry						5	20	16	292	2522	100	100	1 92	1 92
						5	20	17	291	2351	100	100	1 92	1 92
Partridge, William H., Holt						5	25	29	363	2632	150	150	2 88	2 88
						5	25	30	364	3523	150	150	2 88	2 88
						5	25	31	365	3164	150	150	2 88	2 88
Harrington						5	28	35	297	2160	100	100	1 92	1 92
Paul, John W. (Newton Highlands), 215-217 Orchard		2			1500									
			1		100	4	7	10	103	13036	650	2250	43 20	43 20
Paulsen, Thomas (124 Shute, Everett), Bemis						3	52	8	274	4678	200	200	3 84	3 84
Payson, Althea T. (Brookline), rear Grenville rd						11	16	8		12370	350	350	6 72	6 72
Payson, Gilbert R., et al. (Post Office sq., Boston), Common						11	18	2		41652	2500	2500	48 00	48 00
Belmont						11	18	5		92723	7500	7500	144 00	144 00
Peck, Henry A. and Arthur S. (34 Merchants Row, Boston), 35-37 Cypress		2			3300	10	33	5	92	5572	250	3550	68 16	68 16
People's Coal Co. (bill, Howard, town)	1500													28 80
Perkins, Charles E. (Madbury, N. H.), 137 Waltham		1			1500	7	4a	2	B	4142	200	1700	32 64	32 64

Name and Residence of Person Assessed.	Location of Property.	Aggregate Personal Estate.	Dwellings.	Blocks.	Stables.	Sheds.	Value.	Section.	Block.	Division.	Plan Lot.	Feet of Land.	Value.	Total Value of Real Estate.	Tax on Real Estate.	Aggregate Tax.
Perkins, George E. (Cambridge), Whitcomb								5	18	2	9	88	not	assessed		
Perkins, Lewis (Hampton, N. H.), Prentiss.								16	1	25	16	4921	400	400	7 68	7 68
								16	1	26	15	4677	400	400	7 68	7 68
	Dewey							16	1	27	14	5197	400	400	7 68	7 68
								16	1	28	13	5361	400	400	7 68	7 68
								16	1	29	12	5524	450	450	8 64	8 64
								16	1	30	11	5688	450	450	8 64	8 64
								16	1	31	10	5852	450	450	8 64	8 64
								16	1	32	9	6015	500	500	9 60	9 60
	Arlington							16	1	33	8	5766	500	500	9 60	9 60
								16	1	34	7	5794	500	500	9 60	9 60
	Prentiss							16	2	1	23	4792	500	500	9 60	9 60
								16	2	2	24	4437	450	450	8 64	8 64
	Sampson							16	2	5	27	5000	400	400	7 68	7 68
								16	2	7	29	5000	400	400	7 68	7 68
								16	2	8	30	5000	400	400	7 68	7 68
								16	2	9	31	5000	400	400	7 68	7 68
								16	2	10	32	5000	400	400	7 68	7 68
	Arlington							16	2	11	3	4969	500	500	9 60	9 60
								16	2	12	4	4778	500	500	9 60	9 60
	Dewey							16	2	15	17	5000	400	400	7 68	7 68
								16	2	16	18	5000	400	400	7 68	7 68
								16	2	17	19	5000	400	400	7 68	7 68
								16	2	18	20	5000	400	400	7 68	7 68
								16	2	19	21	5000	400	400	7 68	7 68
								16	2	20	22	5000	400	400	7 68	7 68
	Prentiss							16	3	1	39	4322	450	450	8 64	8 64
								16	3	2	40	3867	400	400	7 68	7 68

Perkins, Lewis. Continued............ Arlington						16	3	11	1	5312	650	650	12 48	12 48
						16	3	12	2	5602	650	650	12 48	12 48
						16	3	13	33	5631	500	500	9 60	9 60
Sampson						16	3	14	34	5489	400	400	7 68	7 68
						16	3	15	35	5347	400	400	7 68	7 68
						16	3	16	36	5205	400	400	7 68	7 68
						16	3	17	37	5063	400	400	7 68	7 68
						16	3	18	38	4921	400	400	7 68	7 68
Perron, Mary A. (48 Warwick, Roxbury), Hall ave........................						4	19	17	267	4500	150	150	2 88	2 88
						4	19	18	266	4500	150	150	2 88	2 88
Peron, William G. (20 Balboa, San Francisco, Cal.), Prospect................						5	4	23	470	2400	100	100	1 92	1 92
						5	4	24	471	2400	100	100	1 92	1 92
Perry, Mary M. (31 Weld Hill, Forest Hills), Belmont....................						5	27	13	390	1088	50	50	96	96
Peterson, Bengt R. (47 Newbury, W. Somerville), Hall ave................						4	20	5	280	4500	150	150	2 88	2 88
Peterson, Jacob J. (33 Prospect, Waltham), Brookline........................						5	10	39	507	1999	100	100	1 92	1 92
						5	10	40	508	2093	100	100	1 92	1 92
						5	10	41	509	2188	100	100	1 92	1 92
						5	10	42	510	2282	100	100	1 92	1 92
Peterson, John Peter (41 Revere, Boston), Main...........................						6	7	5	271	4789	300	300	5 76	5 76

Name and Residence of Person Assessed.	Location of Property.	Aggregate Personal Estate.	Dwellings.	Blocks.	Stables.	Sheds.	Value.	Section.	Block.	Division.	Plan Lot.	Feet of Land.	Value.	Total Value of Real Estate.	Tax on Real Estate.	Aggregate Tax.
Pfieffer, Rachel H., heirs or devisees of, (116th, and Irving pl., N. Y. city), Barnard ave								11	8	12		9718	1000	1000	19 20	19 20
Phillips, Abby G. (128 Hollis, So. Framingham), Brookline								5	9	5	526	2500	100	100	1 92	1 92
								5	9	6	527	2500	100	100	1 92	1 92
								5	9	7	528	2500	100	100	1 92	1 92
								5	9	8	529	2500	100	100	1 92	1 92
	rear Brookline							5	9	9	530	2500	100	100	1 92	1 92
	Brookline							5	9	10	531	2180	100	100	1 92	1 92
Phipps, Sanford (Hopkinton), 69-71 Green			1				3500	2	9	1		20320	2000	5500	105 60	105 60
Pierce, Asa T., heirs or devisees of (16 Park pl., Waltham), Holt								5	20	38		94612	1900	1900	36 48	36 48
	973 Belmont		1				2500									
	Barn and shed						1200									
	Barn						500									
	Windmill and tank						300	5	27	14		341030	7800	12300	236 16	236 16
Plummer, Mary E. (16 Boyd, Newton), 65 Boyd			1				3000									
					1		300	1	14	9	31	14846	2000	5300	101 76	101 76
Plummer, Rufus B., Jr. (116 Devonshire, Boston), 16-18 Hunt			2				4500	1	4	5		4753	850	5350	102 72	102 72

Poole, Katherine (82 State, Cambridge), Bellevue rd							11	15	14	4	29480	1400	1400	26 88	26 88
Pope, Edward W., trustee (Lincoln), Nichols ave.							12	23	2	83	14558	700	700	13 44	13 44
							12	23	4	85	13949	700	700	13 44	13 44
							12	23	6	87	7725	500	500	9 60	9 60
517 Mt. Auburn		1				3000									
				1	1	500	12	24	1	198	13873	2700	6200	119 04	119 04
							12	24	2	80	11818	2200	2200	42 24	42 24
Dexter ave.							12	26	13	61	11958	700	700	13 44	13 44
							12	26	15	59	12000	1200	1200	23 04	23 04
25 Elton ave.		1				2000	12	27	9	30	8800	1100	3100	59 52	59 52
55 Nichols ave.		1				3000	12	28	12	26	9942	1250	4250	81 60	81 60
Pope, George B., heirs or devisees of (bill, Spring, town)	3450														66 24
Pope, William H. (590 Atlantic ave., Boston), Westminster ave.							3	51	12	326	2000	100	100	1 92	1 92
							3	51	13	327	2000	100	100	1 92	1 92
Pottle, George M. and Mary A. (4 Highland ave., Northampton), James							5	25	23	357	2500	150	150	2 88	2 88
							5	25	24	358	2500	150	150	2 88	2 88
Pratt, Edward F. (Rock), Riverside							9	19	4	5	6100	700	700	13 44	13 44
Pride, Alfred M. (150 Hudson, Somerville), unfinished house, Hillside rd						500	11	33	30	9	4250	400	900	17 28	17 28
		1 [2]				1000	11	33	32	11	4250	400	1400	26 88	26 88
Priest, Frank B. and Edwin (Littleton), Russell ave.							5	26	10	344	3351	200	200	3 84	3 84

Name and Residence of Person Assessed.	Location of Property.	Aggregate Personal Estate.	Dwellings.	Blocks.	Stables.	Sheds.	Value.	Section.	Block.	Division.	Plan Lot.	Feet of Land.	Value.	Total Value of Real Estate.	Tax on Real Estate.	Aggregate Tax.
Puffer, Reuben, heirs or devisees of (95 Otis, Newtonville), 101 Marshall.....			1				3000	3	11	3	59	8030	1300	4300	82 56	82 56
Store building, 821-823 Mt. Auburn..							2700	16	9	3		1375	1000	3700	71 04	71 04
Putnam, George, and Moorfield, Storey, trs. (60 State, Boston), Harnden ave...								4	9	2	77	10450	550	550	10 56	10 56
								4	9	3	94	10450	500	500	9 60	9 60
	Lowell ave.							4	9	7	99	10450	600	600	11 52	11 52
								4	9	8	98	10450	550	550	10 56	10 56
								4	9	9	81	10450	550	550	10 56	10 56
								4	9	10	80	10450	600	600	11 52	11 52
	Hovey							4	9	11	79	20900	1000	1000	19 20	19 20
								4	9	12	78	20900	1000	1000	19 20	19 20
	Harnden ave.							4	10	1	58	10450	600	600	11 52	11 52
								4	11	2	92	10450	550	550	10 56	10 56
								4	11	3	75	10450	550	550	10 56	10 56
								4	11	4	74	10450	400	400	7 68	7 68
	Hovey							4	11	5	73	20900	1000	1000	19 20	19 20
								4	11	6	72	20800	1000	1000	19 20	19 20
	Carroll							4	11	12	90	20900	1000	1000	19 20	19 20
								4	11	13	91	20900	1000	1000	19 20	19 20
Quimby, Fred G. (8 Madison Hall, Trinity ct., Boston), Belmont.....								4	12	2	105	11042	600	600	11 52	11 52
Quinn, John (1489 Washington, Boston), Holt.....								5	26	16	329 330	3825	200	200	3 84	3 84
Race, James L. (Boothbay, Me.), Chandler								5	20	30	5	5690	300	300	5 76	5 76

Ramino, Michelo and ux. (bill, 14 Adams, town), 14 Adams	1				2500	12	25	24	B	5000	750	3250	62 40	62 40
Revane, Bridget (117 Montgomery, Cambridge), Norseman ave.						16	11	23	11	3600	400	400	7 68	7 68
Rhodes, Elizabeth A. (Short Hills, N. J.), Sycamore						5	23	5	122	2500	150	150	2 88	2 88
						5	23	6	121	2500	150	150	2 88	2 88
Rice, Catherine (30 Cobden, Roxbury), Hillside ave.						4	17	16	216	5000	150	150	2 88	2 88
Rice, Jessie A. (55 Fairweather, Cambridge), Everett ave.						3	27	2	4	9622	400	400	7 68	7 68
Rice, John M., and Howe, Sarah M. (17 Harvard, Waltham), Bartlett						3	31	4	51	4930	250	250	4 80	4 80
Rich, Joshua W. (462 East 3d, So. Boston), Highland ave.						6	6	23	245	3698	200	200	3 84	3 84
Richardson, Clara H. (Ware), 35 Cross	1				1000	3	19	2		4176	1000	2000	38 40	38 40
Richardson, Sarah N. (383 High, Medford), Bailey rd.						11	21	1	1	315105	10050	10050	192 96	192 96
						11	21	2	2	10626	300	300	5 76	5 76
						11	21	3	3	85144	2550	2550	48 96	48 96
334 Mt. Auburn	1				3500	11	23	1		102160	12200	17200	330 24	330 24
			1	1	1500									
Mt. Auburn						11	24	1		631054	58500	58500	1123 20	1123 20
Ricker, Harriet T. (Acton, Me.), Boyd			1		300	1	11	21	26	15000	2500	2800	53 76	53 76
39 Boyd	1				3500	1	11	22	27	15000	2700	6200	119 04	119 04

Name and Residence of Person Assessed.	Location of Property.	Aggregate Personal Estate.	Dwellings.	Blocks.	Stables.	Sheds.	Value.	Section.	Block.	Division.	Plan Lot.	Feet of Land.	Value.	Total Value of Real Estate.	Tax on Real Estate.	Aggregate Tax.
Riddell, James H., heirs or devisees of,	Wilson ave.							4	17	5	208	5500	150	150	2 88	2 88
Riedinger, Louis and ux. (137 Highland, Roxbury),	Prescott							6	3	13	86	4000	200	200	3 84	3 84
								6	3	14	87	4000	200	200	3 88	3 84
Robert Edwin A. (311 Washington, Brookline),	Hillside							5	4	63	431	2400	100	100	1 92	1 92
Roberts, Katherine E. (41 Hawthorne, Cambridge),	Palfrey							3	31	9	46	6960	350	350	6 72	6 72
Robinson, Arthur L. (107 Chamber Commerce, Boston),	Bartlett							3	30	4	31	4896	250	250	4 80	4 80
Robinson, Ruth J. (Waverley),	Burnham							5	21	6	3	2976	100	100	1 92	1 92
Rockwood, Anna L. (Hyde Park),	Belmont							4	19	12	244	3625	250	250	4 80	4 80
								4	19	13	245	4522	250	250	4 80	4 80
Rockwell, Minnie (3237 8th, Brooklyn, N. Y.),	Pequossette							9	12	8	32	5939	500	500	9 60	9 60
Rogers, Harlow H. (101 Tremont, Boston),											82 83					
	59-61 Cypress		2				3300	10	33	12	86	4068	200	3500	67 20	67 20
	52-54 Quimby		2				3000	12	19	18	12	5034	500	3500	67 20	67 20

Rogers, Robert (115 Ellery, Cambridge), French Terrace						16	11	29	3	3600	400	400	7 68	7 68
Romney, Susan R. (16 Exchange, Boston, care Willard Welsh), Belmont						16	1	5	1	6811	700	700	13 44	13 44
Rosenberger, Georgiania (205 Elm, Cambridge), Hillside ave						4	17	12	220	5000	250	250	4 80	4 80
Roswell, Andrew (454 Windsor, Cambridge), Warren						3	48	25	385	1800	50	50	96	96
						3	48	26	386	1800	50	50	96	96
Rothenburg, Israel J. (42 Court, Boston), Palfrey						3	44	4	62	6435	300	300	5 76	5 76
Roulston, Thomas W. (36 Oliver, Boston), Everett ave						3	28	9	12	5773	250	250	4 80	4 80
Bartlett						3	30	6	33	5396	250	250	4 80	4 80
Everett ave.						3	29	7	16	7679	300	300	5 76	5 76
						3	29	12	21	8195	350	350	6 72	6 72
Ryan, Walter D. (Waverley), Laurel in Waverley						5	17	7		1095	100	100	1 92	1 92
Ryon, Georgia R. (Waltham), Lexington						6	1	31	11	4000	250	250	4 80	4 80
Salviano, Vincenzo (Belmont), Chandler						5	20	31	6	5602	250	250	4 80	4 80
						5	20	32	7	5270	200	200	3 84	3 84
						5	20	34	9	5090	300	300	5 76	5 76
						5	20	35	10	6060	250	250	4 80	4 80
						5	20	36	11	5140	250	250	4 80	4 80
						5	20	37	12	4530	250	250	4 80	4 80

Name and Residence of Person Assessed.	Location of Property.	Aggregate Personal Estate.	Dwellings.	Blocks.	Stables.	Sheds.	Value.	Section.	Block.	Division.	Plan Lot.	Feet of Land.	Value.	Total Value of Real Estate.	Tax on Real Estate.	Aggregate Tax.
Sallstrom, Andrew (100 Pine, Cambridge), Westminster ave								3	50	68	181	4000	200	200	3 84	3 84
Sampson, Calvin P. (exor. Ruth A. Bradford, est. Tremont Bldg., Boston)		250														4 80
Samuel, Rachel A. and Sophia R. (42 Walnut, Somerville), Prescott								6	3	7	80	4000	200	200	3 84	3 84
Sanborn, Mary F. (285 Windsor, Cambridge), Edenfield ave								3	57	13	112	5000	200	200	3 84	3 84
Sanford, Tryphosa (1625 Grand ave., Chicago, Ill.), Hillside								5	3	32	423	2601	100	100	1 92	1 92
								5	3	33	424	2307	100	100	1 92	1 92
Sanger, George and ux. Sarah E. (Dover, N. H.), Wilmot			1				2000	6	16	24		10200	300	2300	44 16	44 16
Sanger, Hannah (Arlington), 129-131 Riverside			2				3200	9	19	3	6	6270	700	3900	74 88	74 88
	Mt. Auburn		1				3000									
					1		500	10	10	16		10121	3500	7000	134 40	134 40
Sanlas, Caroline Miller (406 Ruggles, Roxbury), Hardy ave								4	18	19	234	4500	150	150	2 88	2 88
Sargent, Frank H. (Dighton, Brighton)		2000														38 40
Sargent, George E. (76 Bartlett, Somerville), Copeland								6	9	14	361	3920	200	200	3 84	3 84

Sargent, Walter B. (Lincoln, Vermont), Hillside ave						4	18	2	230	4500	150	150	2 88	2 88
Sawin, George W., heirs or devisees of, Arlington	1				1500									
			1		500									
Fowl House					100	15	10	1		108060	4300	6400	122 88	122 88
Satwelle, Henry F. (Leominster), Acton						7	15	5	32	3416	200	200	3 84	3 84
						7	16	1	14	2240	250	250	4 80	4 80
Lexington						7	16	16	13	2302	250	250	4 80	4 80
Sawyer, Charles C. (15 School, Boston), Highland ave						6	11	8	185	3812	150	150	2 88	2 88
									218					
									219					
Scott, Anna L. (Waverly), 12-14 Dwight	1				1500	5	24	13	220	1745	100	1600	30 72	30 72
183-185 Sycamore	2				2600	5	29	13	135	2845	300	2900	55 68	55 68
Scott, Charles S. (Waverley), 189-191 Sycamore	⅔				950	5	29	12	136	961	50	1000	19 20	19 20
Scott, George (434 Mass. ave., Waverley), Main						3	56	9	211	3398	250	250	4 80	4 80
Seager, Samuel H. (Brighton), Bldgs. 450 Arsenal					4000	12	13	7		35842	3600	7600	145 92	145 92
Sedgley, Mellen (69 Litchfield, Brighton), Bartlett						3	31	3	52	4930	250	250	4 80	4 80
Shaureklis, Wladeslaw (712 Main, Cambridgeport), Highland ave						6	13	3	370	4100	150	150	2 88	2 88

Name and Residence of Person Assessed.	Location of Property.	Aggregate Personal Estate.	Dwellings.	Blocks.	Stables.	Sheds.	Value.	Section.	Block.	Division.	Plan Lot.	Feet of Land.	Value.	Total Value of Real Estate.	Tax on Real Estate.	Aggregate Tax.
Shaw, Ursula C. (Gainsville, Florida), 26 Phillips			1				3000	10	15	7	9	7412	1850	4850	93 12	93 12
Shea, Margaret (6 Vernon, Newton), 142 Galen			1				3300	1	3	9		6731	1700	5000	96 00	96 00
Sheldon, Helen W. (60 State, Boston), 486 Belmont			1				5000	11	18	6		99491	10000	15000	288 00	288 00
Shepard, Lester C. (224 Highland ave., Somerville), Charles								6	4	19	126	4007	200	200	3 84	3 84
Sheridan, Elizabeth (33 Maxwell rd., Winchester), 11-13 French			2				1600	2	15	13		10920	750	2350	45 12	45 12
								2	15	14		5120	500	500	9 60	9 60
Sheridan, Philip H. (Craig pl., Brookline), Prescott								6	3	5	78	4000	250	250	4 80	4 80
Sias, Amanda (74 Rutland, Boston), Oakland								7	15	16	23	2665	150	150	2 88	2 88
								7	15	17	24	2846	150	150	2 88	2 88
								7	15	18	25	3027	150	150	2 88	2 88
Simmons, Almira N. (Wellesley), 26 Maple			1				3500	1	3	13		6800	1350	4850	93 12	93 12
Simons, Hatch, Whitten Co. (79 Essex, Boston)		5000														96 00
House and factory, 103 Spring							5350	10	9	12		8900	1350	6700	128 64	128 64

Slager, Charles A. (42 Ivaloo, Somerville), Osceola ave.						12	37	7	9	2549	200	200	3 84	3 84
Elm						12	37	8	8	2703	200	200	3 84	3 84
						12	37	9	7	2703	200	200	3 84	3 84
						12	37	10	6	2703	200	200	3 84	3 84
Monroe ave.						12	37	19	15	2282	200	200	3 84	3 84
						12	37	21	17	3000	200	200	3 84	3 84
Elm						12	37	23	1	2825	250	250	4 80	4 80
Sleeper, Mary E., and Ober, C. E. (Box 252, Nashua, N. H.,) Adams						12	24	5	77	14686	1000	1000	19 20	19 20
Smith & Anthony Co. (48 Union, Boston), 102 Pleasant	2				3200	2	1	11	4	6145	750	3950	75 84	75 84
Smith, Hjalmar L. (25 Dwight, Boston), Lexington	1				2500	6	10	22	159	3887	200	200	3 84	3 84
						6	10	23	160	3672	150	150	2 88	2 88
Smith, John A. (Waverley), Warren						5	8	1	410	2103	100	100	1 92	1 92
						5	8	2	411	2155	100	100	1 92	1 92
						5	8	3	412	2206	100	100	1 92	1 92
						5	8	4	413	2257	100	100	1 92	1 92
Snell, Edward F., exor. (est. Francis Buttrick, Waltham), Fayette						3	36	4		10668	600	600	11 52	11 52
Quirk						3	43	6	75	30783	1500	1500	28 80	28 80
Snow, William G. (11 Devon rd., Newton Centre), 121 Marshall	1 [2]				4500									
125 Marshall	1 [2]				4500	3	12	1	62	9697	1550	10550	202 56	202 56
Solomon, Lewis & Solomon (88 Gold, So. Boston), Prospect						5	5	63	505	2364	100	100	1 92	1 92
						5	5	64	504	2367	100	100	1 92	1 92

Name and Residence of Person Assessed.	Location of Property.	Aggregate Personal Estate.	Dwellings.	Blocks.	Stables.	Sheds.	Value.	Section.	Block.	Division.	Plan Lot.	Feet of Land.	Value.	Total Value of Real Estate.	Tax on Real Estate.	Aggregate Tax.
Spidle, James L. and ux., Jennie (98 Sycamore, Waverley), Burnham								5	21	2	7	5040	200	200	3 84	3 84
								5	21	3	6	7662	300	300	5 76	5 76
								5	21	4	5	6116	250	250	4 80	4 80
								5	21	5	4	6400	250	250	4 80	4 80
Sprague, Henry H. (19 Milk, Boston), Purvis								6	2	11	58	4000	250	250	4 80	4 80
								6	21	2	59	4000	250	250	4 80	4 80
Sprague, Obadiah (Swansea, N. H.), 36-38 Morse			2				4000	1	11	2	20	12500	2500	6500	124 80	124 80
Spring, Theresa (16 Fifth ave., Cambridge), Edenfield ave.								3	50	32	145	2000	100	100	1 92	1 92
								3	50	33	146	2000	100	100	1 92	1 92
Sproul, Francis A., and Paul, George F. H., heirs or devisees of (23 North Market, Boston), Melendy ave.								12	26	12	45	18739	1100	1100	21 12	21 12
Stackhouse, Robert W. (18 Shafter, Dorchester), Hardy ave.								4	19	11	246	4500	200	200	3 84	3 84
Stanley, Freelan O. (Newton), Hunt								1	3	6		7200	1450	1450	27 84	27 84
								1	3	7		8743	2200	2200	42 24	42 24
								1	3	8		7622	1900	1900	36 48	36 48
								1	4	3		13268	3300	3300	63 36	63 36

Stearns, Edward H. (717 Railway Exchange, Chicago, Ill.), Main						3	39	2		23760	2400	2400	46 08	46 08
713 Main	1				1500									
			1		500	6	17	1		524280	7200	9200	176 64	176 64
Sterling, Marie C. French (Park Ridge, Ill.), French						2	13	10	4	8065	800	800	15 36	15 36
						2	13	11		7911	800	800	15 36	15 36
Stevens, James T. (Braintree), 9 Marshall	1				2500	10	11	3		3963	750	3250	62 40	62 40
Stevenson, Maude B. (101 Waldeck, Dorchester), 65 Capitol	1				2600	1	9	30	31	4750	850	3450	66 24	66 24
Stinson, William H. (68 Wendall, Cambridge)						6	3	1	74	4185	400	400	7 68	7 68
Stone, Charles A. and Frederick W., Stoneleigh rd.						11	21	4	9	15205	900	900	17 28	17 28
						11	21	5	10	13926	1100	1100	21 12	21 12
						11	21	6	11	14155	1150	1150	22 08	22 08
						11	21	7	12	14345	1150	1150	22 08	22 08
						11	21	8	13	15895	1500	1500	28 80	28 80
						11	21	9	14	13850	1200	1200	23 04	23 04
Bailey rd.						11	21	10	15	12313	1350	1350	25 92	29 92
						11	22	1	24	14013	1400	1400	26 88	26 88
Stoneleigh rd.						11	22	2	23	11061	900	900	17 28	17 28
						11	22	3	22	11561	900	900	17 28	17 28
						11	22	4	21	10639	850	850	16 32	16 32
						11	22	5	20	12845	1000	1000	19 20	19 20
						11	22	6	19	13356	1050	1050	20 16	20 16
Bailey rd.						11	22	9	27	12113	1800	1800	34 56	34 56
						11	22	10	26	13118	1750	1750	33 60	33 60
						11	22	11	25	10000	1100	1100	21 12	21 12
Stoneleigh rd.						11	23	9	6	14905	1200	1200	23 04	23 04
						11	23	10	7	15431	1250	1250	24 00	24 00
						11	23	11	8	16490	1000	1000	19 20	19 20

Name and Residence of Person Assessed.	Location of Property.	Aggregate Personal Estate.	Dwellings.	Blocks.	Stables.	Sheds.	Value.	Section.	Block.	Division.	Plan Lot.	Feet of Land.	Value.	Total Value of Real Estate.	Tax on Real Estate.	Aggregate Tax.
Stone, Frederick W., Bailey rd.								11	23	5	2	14767	2150	2150	41 28	41 28
Stone, J. Everett (21 Clover, Belmont), 182 Arlington			1				3000									
					1		500	12	29	1		115170	6900	10400	199 68	199 68
	Bigelow ave.							12	29	10	11	10670	1000	1000	19 20	19 20
								12	29	11	10	13616	1300	1300	24 96	24 96
								12	30	3	9	24250	1200	1200	23 04	23 04
								12	30	4	8	19703	1000	1000	19 20	19 20
	580 Arsenal		1				4000									
					1		500	12	35	7	33	77627	7750	12250	235 20	235 20
								12	36	1	53	41336	4100	4100	78 72	78 72
	Elm							12	36	2	52	38016	3800	3800	72 96	72 96
								12	36	3	51	31228	3100	3100	59 52	59 52
											61					
	Arlington							12	36	4	62	20290	1600	1600	30 70	30 72
								12	36	5	61	11080	900	900	17 28	17 28
								12	36	6	60	11180	900	900	17 28	17 28
								12	36	7	59	20100	1600	1600	30 72	30 72
								12	36	8	58	8917	700	700	13 44	13 44
	Arsenal							12	36	12	54	32577	3250	3250	62 40	62 40
	Arlington							12	37	2	65	8840	700	700	13 44	13 44
								12	37	3	64	17619	1400	1400	26 88	26 88
								12	37	4	63	18610	1500	1500	28 80	28 80
								12	37	5	62	15770	1300	1300	24 96	24 96
	Chadbourne ter.							12	38			4200	200	200	3 84	3 84
								12	38	9	8	27768	2050	2050	39 36	39 36
	Arsenal							14	1	19		18113	900	900	17 28	17 28

Stone, Katherine (9 Chatham row, Boston), Stoneleigh rd							11	23	8	5	15007	1500	1500	28 80	28 80
Stone, Marion, Stoneleigh rd							11	23	7	4	15761	1600	1600	30 72	30 72
Stromwell, Hattie (3423 N. Ashland ave., Chicago, Ill.), Westminster ave							3	50	70	183	4000	200	200	3 84	3 84
							3	50	71	184	4000	200	200	3 84	3 84
Stuart, T., Sons & Co., Newton	1000														19 20
Sullivan, Dennis (86 Ellery, Cambridge), Highland ave							6	12	11	193	4495	150	150	2 88	2 88
Sullivan, Mary (2 Copps Hill Terrace, Boston), Wilson ave							4	16	11	200	5000	250	250	4 80	4 80
Sullivan, Mary A. (86 Ellery, Cambridge), Highland ave							6	12	10	194	4461	150	150	2 88	2 88
Sutcliff, Fred (95 Columbia rd., Cambridge), Bancroft							3	52	37	302	2106	100	100	1 92	1 92
							3	52	38	303	2020	100	100	1 92	1 92
Sutherland, Frederick (34 Myrtle ave., Cambridge), Bemis		1 [2]				4000	3	53	24	264	4000	200	4200	80 64	80 64
Swedberg, Peter (8 Summer, Cambridge), Hall ave							4	20	7	278	4500	150	150	2 88	2 88
Sweeney, Hugh P. (71 Prospect, Cambridge), Lexington							3	49	24	36 37	3873	200	200	3 84	3 84
							3	49	28	40 41	3979	200	200	3 84	3 84
							3	49	34	46 47	4905	200	200	3 84	3 84
Sweeney, Jeremiah (31 Union, Boston), Westminster ave							3	52	16	281	5486	250	250	4 80	4 80

Name and Residence of Person Assessed.	Location of Property.	Aggregate Personal Estate.	Dwellings.	Blocks.	Stables.	Sheds.	Value.	Section.	Block.	Division.	Plan Lot.	Feet of Land.	Value.	Total Value of Real Estate.	Tax on Real Estate.	Aggregate Tax.
Swenson, Sofi (127 Cherry, Cambridge), Hillside rd								11	33	36	15	4250	250	250	4 80	4 80
Szoroboda, August and ux. Ethel W. (Redwood City, Cal.), Harnden ave								4	10	2	57	10450	550	550	10 56	10 56
Tainter, Emily J. (40 Highland ave., Newton), 46-48 Capitol			2				3250	1	10	11	8	5142	1000	4250	81 60	81 60
								1	10	12	7	5000	900	900	17 28	17 28
Tansy, Bernard F. (14 Hutchins, Jamaica Plain), Hillside								5	4	44	450	2400	100	100	1 92	1 92
Tarbell, Edward H. (Consv. Anne L. Jackson, Wellesley Hills)		400														7 68
Taylor, George H., heirs or devisees of (12 Nightingale, Dorchester), Belmont								5	5	42	526	1476	100	100	1 92	1 92
								5	5	43	525	1723	100	100	1 92	1 92
								5	5	44	524	1902	100	100	1 92	1 92
								5	5	45	523	2081	100	100	1 92	1 92
Taylor, Samuel A., heirs or devisees of, Holt								5	26	1	335	2949	150	150	2 88	2 88
James								5	26	2	336	3442	150	150	2 88	2 88
Holt								5	26	21	334	2550	150	150	2 88	2 88
Teele, George E. (No. Falmouth), 81-83-85 Mt. Auburn			1				4500									
			1				1800	10	6	13		10900	3800	10100	193 92	193 92
Teulon, Helen F. (69 Birch, Roslindale), 27 Maple			1				1000	1	2	4		13296	2600	3600	69 12	69 12

Thode, Richard H. (33 Malden, Cambridge), Olcott						6	6	5	228	3802	200	200	3 84	3 84
						6	6	6	229	3960	200	200	3 84	3 84
Thomas, Eliza A. (20 Rindge ave., Cambridge), Chapman						6	7	20	286	4000	200	200	3 84	3 84
						6	7	21	287	4000	200	200	3 84	3 84
Thomas, Josephine C. (Waverley)						5	20	56	43	14066	800	800	15 36	15 36
Thompson, S. Bayard (15 School, Boston), Warren	1				2500	3	48	2	362	2770	200	2700	51 84	51 84
Thulin, Evald (387 Huron ave., Cambridge), Brookline						5	7	33	468	2072	100	100	1 92	1 92
						5	7	34	469	2269	100	100	1 92	1 92
						5	7	35	470	2466	100	100	1 92	1 92
Tolar, Belle B. (30 Rindge ave., Cambridge), Copeland						6	16	2	374 375	6857	350	350	6 72	6 72
Townsend, Laura A. and Luther A. (Brookline), Church Hill		1 [4]			5000	2	5	33		6532	1600	6600	126 72	126 72
Townsend, Bertus J. (Revere), Berkeley						15	11	54	9	3200	300	300	5 76	5 76
Trask, Clarence C. (5 Edward, Medford), Olcott						6	6	11	234	4000	200	200	3 84	3 84
Trask, Elkana C. (5 Edward, Medford), Olcott						6	6	12	235	4000	200	200	3 84	3 84
Travers, Frank (22 Middle, Newton), Edenfield ave						3	57	12	111	5000	250	250	4 80	4 80

Name and Residence of Person Assessed.	Location of Property.	Aggregate Personal Estate.	Dwellings.	Blocks.	Stables.	Sheds.	Value.	Section.	Block.	Division.	Plan Lot.	Feet of Land.	Value.	Total Value of Real Estate.	Tax on Real Estate.	Aggregate Tax.
Trowtt, Charles (Wenham), Brookline								5	7	42	477	2400	100	100	1 92	1 92
	Perry							5	20	20	288	2242	100	100	1 92	1 92
								5	20	21	287	2206	100	100	1 92	1 92
True, Harry W. (60 Pearl, Boston), 294 Pleasant			1				1500	2	19	3		22674	1100	2600	49 92	49 92
	Factory						4000	2	19	5		28080	1400	5400	103 68	103 68
	Laundry Bldg.						2500	2	19	6		122432	3600	6100	117 12	117 12
	Paul							9	14	9	75	5000	500	500	9 60	9 60
Tuttle, Charles H., Hillside								5	4	43	451	2400	100	100	1 92	1 92
Twoomey, Daniel D. (Sycamore, Waltham), Cozy								3	36	12	F	2665	100	100	1 92	1 92
								3	36	13	E	4240	200	200	3 84	3 84
Union Bag and Paper Co., Storehouse No. 2, Pleasant							3000									
	Storehouse No. 3						3000									
	Carpenter shop						500									
	Blacksmith shop						500	2	2	2		13300	3300	10300	197 76	197 76
	Storehouse No. 4						1000									
	Storehouse No. 5						1000									
	Office, No. 7						500									
	Storehouse No. 8						2000									
	Mill No. 9						4000									
	Storehouse No. 10						2000									
	Storehouse No. 11						4000									
	Brick storehouse						10000									
	Storehouse No. 13						500									
	Storehouse No. 14						2000									
	Size house						200									

Union Bag and Paper Co. Continued....														
Lime house					1000									
Mill No. 6					25000									
Stable					1000	2	2	11		79500	10000	64200	1232 64	1232 64
Coal shed					1000	3	1	7		6380	4000	5000	96 00	96 00
Verouneau, Jean B. (68 Ash, North Attleboro), Elmwood ave.						3	51	41	355	1615	50	50	96	96
						3	51	42	356	1600	50	50	96	96
Vincent, Mary C. (343 Cambridge, Boston), Lexington						3	49	4	16	4105	200	200	3 84	3 84
Vittum, John A. (205 Norfolk, Cambridgeport), Charles						6	3	17	90	3988	200	200	3 84	3 84
Highland ave.						6	5	4	146	3157	150	150	2 55	2 55
Waite, Mabel G., Hardy ave.						4	19	3	254	4500	150	150	2 88	2 88
Wales, George E., 40 Prentiss	1				4000	16	2	3	25	4532	500	4500	86 40	86 40
Walker, Arthur W., and Welch, F. C., trs., Cypress						12	10	12	98	5700	550	550	10 56	10 56
						12	10	13	99	5700	550	550	10 56	10 56
School						12	11	2		83256	8300	8300	159 36	159 36
Dexter ave.						12	12	2		11568	1150	1150	22 08	22 08
Cypress						12	15	9	79	5832	600	600	11 52	11 52
152-154 Cypress	2				4500	12	15	11	81	5700	700	5200	99 84	99 84
148 Cypress	1				2800	12	15	12	82	5700	700	3500	67 20	67 20
130 Cypress	1				2500	12	15	16	86	5588	700	3200	61 44	61 44
154 Dexter ave. and 124 Cypress	2				5500	12	15	17	78	8277	1250	6750	129 60	129 60
Laurel						12	16	1	62	5614	550	550	10 56	10 56
54 Laurel	1				2800	12	18	5	25	4994	500	3300	63 36	63 36

Name and Residence of Person Assessed.	Location of Property.	Aggregate Personal Estate.	Dwellings.	Blocks.	Stables.	Sheds.	Value.	Section.	Block.	Division.	Plan Lot.	Feet of Land.	Value.	Total Value of Real Estate.	Tax on Real Estate.	Aggregate Tax.
Walker, Arthur W., Welch, Francis C., trs., and Walker, Arthur W.,	Dexter ave...							12	9	12	11	6600	650	650	12 48	12 48
								12	9	13	12	6530	650	650	12 48	12 48
								12	9	14	13	7569	400	400	7 68	7 68
	Laurel							12	10	2	94	3648	200	200	3 84	3 84
								12	10	3	93	5700	550	550	10 56	10 56
								12	10	4	92	5700	550	550	10 56	10 56
								12	10	5	91	5700	550	550	10 56	10 56
								12	10	6	90	5700	550	550	10 56	10 56
								12	10	7	89	5588	550	550	10 56	10 56
	Dexter ave.							12	10	9	95	5669	550	550	10 56	10 56
	Cypress							12	10	10	96	7993	800	800	15 36	15 36
								12	10	11	97	5700	550	550	10 56	10 56
	Laurel							12	15	8	71	5832	600	600	11 52	11 52
	Cypress							12	15	10	80	5700	550	550	10 56	10 56
								12	15	13	83	5700	550	550	10 56	10 56
								12	15	14	84	5700	550	550	10 56	10 56
	Laurel							12	16	2	61	5700	450	450	8 64	8 64
								12	16	3	60	5700	450	450	8 64	8 64
								12	16	4	59	5700	450	450	8 64	8 64
	Cypress							12	16	13	67	5700	450	450	8 64	8 64
								12	16	14	68	5700	450	450	8 64	8 64
								12	16	15	69	5700	450	450	8 64	8 64
	Cypress							12	16	16	70	5614	550	550	10 56	10 56
	Laurel							12	17	4	43	7878	600	600	11 52	11 52
	Hazel							12	18	3	27	7233	550	550	10 56	10 56
	Dexter ave.							12	18	6	24	6598	650	650	12 48	12 48
	Melendy ave.							12	19	8	37	8827	550	550	10 56	10 56
	Oak							12	19	9	36	6150	350	350	6 72	6 72
								12	19	10	35	6150	400	400	7 68	7 68

Walker, Arthur W., Welch, Francis C.,trs., and Walker, Arthur W. Continued . . Oak						12	19	11	34	6210	400	400	7 68	7 68
						12	19	14	31	6210	500	500	9 60	9 60
						12	19	15	30	6544	500	500	9 60	9 60
Quimby						12	19	16	29	8820	700	700	13 44	13 44
						12	20	11	21	5833	500	500	9 60	9 60
Hazel						12	22	1	14	6462	300	300	5 76	5 76
						12	22	2	15	5500	250	250	4 80	4 80
						12	22	3	16	5500	250	250	4 80	4 80
						12	22	4	17	5511	450	450	8 64	8 64
Melendy ave.						12	31	2	39	6163	500	500	9 60	9 60
						12	31	3	38	7436	600	600	11 52	11 52
						12	32	1	46	5956	300	300	5 76	5 76
						12	32	2	47	6132	300	300	5 76	5 76
						12	32	3	48	6124	300	300	5 76	5 76
						12	32	4	49	5457	250	250	4 80	4 80
						12	32	5	50	5450	250	250	4 80	4 80
						12	32	6	51	5443	250	250	4 80	4 80
						12	32	7	52	5402	250	250	4 80	4 80
						12	32	8	53	5396	250	250	4 80	4 80
						12	32	9	54	4836	250	250	4 80	4 80
W ker, Genevieve (8 Bartlett, Wyoming), 55 Marshall	1				2500	3	6	2	14	6539	1300	3800	72 96	72 96
Walton, Parker J. (Carleton, Newton), rear Galen	⅔				1200	1	12	10		3305	750	1950	37 44	37 44
						1	12	10		3157	300	300	5 76	5 76
Wardell, Stella A. (38 Cornhill, Boston), Everett ave.						3	27	4	2	9582	400	400	7 68	7 68
						3	29	1	22	7973				
Bartlett						3	29	6	27	7504				
Palfrey						3	30	10	37	6650	1300	1300	24 96	24 96

Name and Residence of Person Assessed.	Location of Property.	Aggregate Personal Estate.	Dwellings.	Blocks.	Stables.	Sheds.	Value.	Section.	Block.	Division.	Plan Lot.	Feet of Land.	Value.	Total Value of Real Estate.	Tax on Real Estate.	Aggregate Tax.
Warren, Edmund M., et al., trs., Elmwood ave.								3	47	7	357	2400	100	100	1 92	1 92
								3	47	8	358	2323	100	100	1 92	1 92
								3	47	9	359	1600	50	50	96	96
								3	47	10	360	990	25	25	48	48
								3	47	11	361	1300	25	25	48	48
								3	47	14	361 a	1248	50	50	96	96
								3	48	3	363	1800	50	50	96	96
	Warren							3	48	4	364	1800	50	50	96	96
								3	48	5	365	1800	50	50	96	96
								3	48	6	366	1800	50	50	96	96
								3	48	11	371	1800	50	50	96	96
								3	48	12	372	1800	50	50	96	96
								3	48	16	376	1800	50	50	96	96
								3	48	17	377	1800	50	50	96	96
								3	48	18	378	1800	50	50	96	96
								3	48	19	379	1800	50	50	96	96
								3	48	20	380	1800	50	50	96	96
								3	48	21	381	1800	50	50	96	96
								3	48	22	382	1800	50	50	96	96
								3	48	23	383	1800	50	50	96	96
								3	48	24	384	1800	50	50	96	96
								3	48	27	387	1800	50	50	96	96
								3	48	28	388	1800	50	50	96	96
	Lexington							3	48	36	399	2102	100	100	1 92	1 92
								3	48	37	398	2255	100	100	1 92	1 92
								3	49	1	13	5316	250	250	4 80	4 80
								3	49	2	14	5247	250	250	4 80	4 80
								3	49	5	17	4061	200	200	3 84	3 84
								3	49	6	18	4018	200	200	3 84	3 84

Warren, Edmund M., et al., trs. Continued																
Lexington						3	49	8	20	3954	200	200	3	84	3	84
						3	49	13	25	1985	100	100	1	92	1	92
						3	49	14	26	1986	100	100	1	92	1	92
						3	49	17	29	2001	100	100	1	92	1	92
						3	49	18	30	1992	100	100	1	92	1	92
						3	49	19	31	1983	100	100	1	92	1	92
						3	49	20	32	1975	100	100	1	92	1	92
						3	49	21	33	1966	100	100	1	92	1	92
						3	49	22	34	1958	100	100	1	92	1	92
						3	49	23	35	1949	100	100	1	92	1	92
						3	49	30	42	2108	100	100	1	92	1	92
						3	49	31	43	2187	100	100	1	92	1	92
Edenfield ave.						3	49	42	54	2000	100	100	1	92	1	92
						3	49	43	55	2000	100	100	1	92	1	92
						3	49	44	56	2000	100	100	1	92	1	92
						3	49	45	57	2000	100	100	1	92	1	92
						3	49	53	65	2000	100	100	1	92	1	92
						3	49	54	66	2000	100	100	1	92	1	92
						3	49	55	67	2000	100	100	1	92	1	92
						3	49	56	68	2000	100	100	1	92	1	92
						3	49	57	69	2000	100	100	1	92	1	92
						3	49	60	72	2000	100	100	1	92	1	92
						3	49	61	73	2000	100	100	1	92	1	92
						3	49	62	74	2000	100	100	1	92	1	92
						3	49	63	75	2000	100	100	1	92	1	92
						3	49	64	76	4000	200	200	3	84	3	84
						3	49	65	77	4000	200	200	3	84	3	84
						3	49	66	78	4000	200	200	3	84	3	84
						3	49	68	80	4000	200	200	3	84	3	84
						3	49	69	81	4000	200	200	3	84	3	84
						3	49	70	82	4000	200	200	3	84	3	84
						3	49	71	83	4000	200	200	3	84	3	84
						3	49	72	84	4000	200	200	3	84	3	84

Name and Residence of Person Assessed.	Location of Property.	Aggregate Personal Estate.	Dwellings.	Blocks.	Stables.	Sheds.	Value.	Section.	Block.	Division.	Plan Lot.	Feet of Land.	Value.	Total Value of Real Estate.	Tax on Real Estate.	Aggregate Tax.
Warren, Edmund M., et al., trs. Continued																
	Edenfield ave.							3	49	73	85	5000	250	250	4 80	4 80
								3	49	74	86	5000	250	250	4 80	4 80
								3	50	1	114	5000	250	250	4 80	4 80
								3	50	2	115	5000	250	250	4 80	4 80
								3	50	3	116	4000	200	200	3 84	3 84
								3	50	4	117	4000	200	200	3 84	3 84
								3	50	6	119	4000	200	900	3 84	3 84
								3	50	7	120	4000	200	200	3 84	3 84
								3	50	8	121	4000	200	200	3 84	3 84
								3	50	9	122	4000	200	200	3 84	3 84
								3	50	10	123	4000	200	200	3 84	3 84
								3	50	11	124	4000	200	200	3 84	3 84
								3	50	12	125	2000	100	100	1 92	1 92
								3	50	13	126	2000	100	100	1 92	1 92
								3	50	14	127	2000	100	100	1 92	1 92
								3	50	15	128	2000	100	100	1 92	1 92
								3	50	16	129	2000	100	100	1 92	1 92
								3	50	17	130	3145	100	100	1 92	1 92
								3	50	18	131	3145	100	100	1 92	1 92
								3	50	19	132	2000	100	100	1 92	1 92
								3	50	20	133	2000	100	100	1 92	1 92
								3	50	27	140	2000	100	100	1 92	1 92
								3	50	28	141	2000	100	100	1 92	1 92
								3	50	29	142	2000	100	100	1 92	1 92
								3	50	30	143	2000	100	100	1 92	1 92
								3	50	31	144	2000	100	100	1 92	1 92
								3	50	34	147	2000	100	100	1 92	1 92
								3	50	35	148	2000	100	100	1 92	1 92
								3	50	36	149	2000	100	100	1 92	1 92

Warren, Edmund M., et al., trs. Continued																
Westminster ave.							3	50	39	152	3312	100	100	1 92	1 92
							3	50	40	153	2000	100	100	1 92	1 92
							3	50	41	154	2000	100	100	1 92	1 92
							3	50	42	155	2000	100	100	1 92	1 92
							3	50	43	156	2000	100	100	1 92	1 92
							3	50	44	157	2000	100	100	1 92	1 92
							3	50	45	158	2000	100	100	1 92	1 92
							3	50	46	159	2000	100	100	1 92	1 92
							3	50	47	160	2000	100	100	1 92	1 92
							3	50	48	161	2000	100	100	1 92	1 92
							3	50	49	162	2000	100	100	1 92	1 92
							3	50	50	163	2000	100	100	1 92	1 92
							3	50	51	164	2000	102	100	1 92	1 92
							3	50	52	165	2000	100	100	1 92	1 92
							3	50	53	166	2000	100	100	1 92	1 92
							3	50	54	167	2000	100	100	1 92	1 92
							3	50	55	168	2000	100	100	1 92	1 92
							3	50	56	169	2000	100	100	1 92	1 92
							3	50	57	170	2000	100	100	1 92	1 92
							3	50	58	171	2555	100	100	1 92	1 92
							3	50	59	172	2555	100	100	1 92	1 92
							3	50	60	173	2000	100	100	1 92	1 92
							3	50	63	176	2000	100	100	1 92	1 92
							3	50	64	177	2000	100	100	1 92	1 92
							3	50	65	178	2000	100	100	1 92	1 92
							3	50	66	179	4000	200	200	3 84	3 84
							3	50	72	185	4000	200	200	3 84	3 84
							3	50	73	186	4000	200	200	3 84	3 84
							3	50	74	187	4000	200	200	3 84	3 84
							3	50	75	188	5000	250	250	4 80	4 80
Bancroft							3	51	4	318	1600	50	50	96	96
							3	51	5	319	1600	50	50	96	96
							3	51	6	320	1600	50	50	96	96

Name and Residence of Person Assessed.	Location of Property.	Aggregate Personal Estate.	Dwellings.	Blocks.	Stables.	Sheds.	Value.	Section.	Block.	Division.	Plan Lot.	Feet of Land.	Value.	Total Value of Real Estate.	Tax on Real Estate.	Aggregate Tax.
Warren, Edmund M., et al., trs. Continued																
	Westminster ave.							3	51	9	323	2490	100	100	1 92	1 92
								3	51	10	324	2875	100	100	1 92	1 92
								3	51	11	325	2000	100	100	1 92	1 92
								3	51	17	331	2000	100	100	1 92	1 92
								3	51	18	332	2000	100	100	1 92	1 92
								3	51	19	333	2000	100	100	1 92	1 92
								3	51	20	334	2000	100	100	1 92	1 92
								3	51	21	335	2000	100	100	1 92	1 92
	Elmwood ave.							3	51	33	347	2000	100	100	1 92	1 92
								3	51	34	348	2000	100	100	1 92	1 92
								3	51	35	349	2000	100	100	1 92	1 92
								3	51	36	350	2000	100	100	1 92	1 92
								3	51	37	351	1747	50	50	96	96
								3	51	38	352	2200	100	100	1 92	1 92
								3	51	39	353	1830	50	50	96	96
								3	51	40	354	1711	50	50	96	96
	Waverley ave.							3	52	2	269	3878	200	200	3 84	3 84
								3	52	3	268	3634	200	200	3 84	3 84
	Bemis							3	52	5	271	3200	150	150	2 88	2 88
								3	52	6	272	5392	200	200	3 84	3 84
								3	52	7	273	5035	200	200	3 84	3 84
								3	52	10	276	4020	150	150	2 88	2 88
	Westminster ave.							3	52	17	282	5131	250	250	4 80	4 80
								3	52	18	283	4776	200	200	3 84	3 84
								3	52	20	285	4065	200	200	3 84	3 84
								3	52	21	286	3710	200	200	3 84	3 84
								3	52	22	287	3570	150	150	2 88	2 88
								3	52	23	288	3600	150	150	2 88	2 88
								3	52	24	289	1800	50	50	96	96
	Bancroft							3	52	28	293	2878	100	100	1 92	1 92

Warren, Edmund M., et al., trs. Continued															
Bancroft							3	52	29	294	2792	100	100	1 92	1 92
							3	52	30	295	2707	100	100	1 92	1 92
							3	52	31	296	2621	100	100	1 92	1 92
							3	52	32	297	2535	100	100	1 92	1 92
							3	52	33	298	2449	100	100	1 92	1 92
							3	52	34	299	2363	100	100	1 92	1 92
Waverley ave.							3	52	39	304	4416	200	200	3 84	3 84
							3	52	40	305	4007	200	200	3 84	3 84
							3	53	2	242	4406	200	200	3 84	3 84
Linden							3	53	4	244	4000	200	200	3 84	3 84
							3	53	6	246	4000	200	200	3 84	3 84
							3	53	7	247	4000	200	200	3 84	3 84
							3	53	8	248	4000	200	200	3 84	3 84
							3	53	9	249	4000	200	200	3 84	3 84
							3	53	10	250	4000	200	200	3 84	3 84
							3	53	11	251	4000	200	200	3 84	3 84
Westminster ave.							3	53	12	252	3200	150	150	2 88	2 88
							3	53	13	253	3200	150	150	2 88	2 88
							3	53	14	254	3200	150	150	2 88	2 88
							3	53	15	255	3200	150	150	2 88	2 88
							3	53	16	256	3200	150	150	2 88	2 88
Bemis							3	53	17	257	4000	200	200	3 84	3 84
							3	53	18	258	4000	200	200	3 84	3 84
							3	53	19	259	4000	200	200	3 84	3 84
							3	53	20	260	4000	200	200	3 84	3 84
							3	53	21	261	4000	200	200	3 84	3 84
							3	53	22	262	4000	200	200	3 84	3 84
							3	53	23	263	4000	200	200	3 84	3 84
Waverley ave.							3	53	25	265	5099	250	250	4 80	4 80
Westminster ave.							3	53	26	266	4543	250	250	4 80	4 80
							2	54	4	228	3600				
Linden							3	54	6	230	3600	200	200	3 84	3 84
							3	54	7	231	4000	150	150	2 88	2 88
							3	54	8	232	4000	150	150	2 88	2 88

Name and Residence of Person Assessed.	Location of Property.	Aggregate Personal Estate.	Dwellings.	Blocks.	Stables.	Sheds.	Value.	Section.	Block.	Division.	Plan Lot.	Feet of Land.	Value.	Total Value of Real Estate.	Tax on Real Estate.	Aggregate Tax.
Warren, Edmund M., et al., trs. Continued																
	Linden							3	54	9	233	4000	150	150	2 88	2 88
								3	54	10	234	4000	150	150	2 88	2 88
								3	54	11	235	4000	150	150	2 88	2 88
								3	54	12	236	4000	150	150	2 88	2 88
								3	54	13	237	4000	150	150	2 88	2 88
								3	54	14	238	4000	150	150	2 88	2 88
	Waverley ave.							3	54	16	239	6300	250	250	4 80	4 80
	Admiral							3	54	17	216	2078	50	50	96	96
								3	54	18	217	3380	100	100	1 92	1 92
								3	54	19	218	4000	150	150	2 88	2 88
								3	54	20	219	4000	150	150	2 88	2 88
								3	54	21	220	4000	150	150	2 88	2 88
								3	54	22	221	4000	150	150	2 88	2 88
								3	54	23	222	4000	150	150	2 88	2 88
								3	54	24	223	4000	150	150	2 88	2 88
	Westminster ave.							3	56	1	208	3600	250	250	4 80	4 80
								3	56	2	207	3600	250	250	4 80	4 80
								3	56	3	206	3600	250	250	4 80	4 80
								3	56	6	210	4720	350	350	6 72	6 72
	Admiral							3	56	7	209	3600	150	150	2 88	2 88
								3	56	8	212	3600	250	250	4 80	4 80
								3	56	10	213	5585	250	250	4 80	4 80
								3	56	11	214	3830	200	200	3 84	3 84
								3	56	12	215	2507	150	150	2 88	2 88
	Main							3	57	1	100	3874	450	450	8 64	8 64
								3	57	2	101	4282	450	450	8 64	8 64
	Edenfield ave.							3	57	3	102	4500	250	250	4 80	4 80
								3	57	4	103	4500	250	250	4 80	4 80

Warren, Edmund M., et al., trs. Continued																	
Edenfield ave.						3	57	5	104	5000	250	250	4	80	4	80	
						3	57	6	105	5000	250	250	4	80	4	80	
						3	57	9	108	5000	250	250	4	80	4	80	
						3	57	10	109	5000	250	250	4	80	4	80	
						3	57	11	110	5000	250	250	4	80	4	80	
						3	57	14	113	5000	250	250	4	80	4	80	
Westminster ave.						3	57	15	190	5000	250	250	4	80	4	80	
						3	57	16	191	5000	250	250	4	80	4	80	
						3	57	17	192	5000	250	250	4	80	4	80	
						3	57	21	196	5000	250	250	4	80	4	80	
						3	57	22	197	5000	250	250	4	80	4	80	
						3	57	24	199	5000	250	250	4	80	4	80	
						3	57	25	200	4500	250	250	4	80	4	80	
						3	57	26	201	4500	250	250	4	80	4	80	
Main						3	57	28	203	6860	700	700	13	44	13	44	
						3	58	1	1	5355	600	600	11	52	11	52	
						3	58	2	2	5961	650	650	12	48	12	48	
Lexington						3	58	3	3	5169	250	250	4	80	4	80	
						3	58	4	4	4180	200	200	3	84	3	84	
						3	58	9	8	5411	300	300	5	76	5	76	
						3	58	10	9	5392	250	250	4	80	4	80	
						3	58	12	11	5354	250	250	4	80	4	80	
						3	58	13	12	5335	250	250	4	80	4	80	
Edenfield ave.						3	58	14	87	5000	250	250	4	80	4	80	
						3	58	15	88	5000	250	250	4	80	4	80	
						3	58	18	91	5000	250	250	4	80	4	80	
						3	58	19	92	5000	250	250	4	80	4	80	
						3	58	20	93	5000	250	250	4	80	4	80	
						3	58	21	94	4700	250	250	4	80	4	80	
						3	58	22	95	5000	250	250	4	80	4	80	
						3	58	23	96	5000	250	250	4	80	4	80	
						3	58	24	97	4000	200	200	3	84	3	84	
Main						3	58	25	98	4812	500	500	9	60	9	60	
						3	58	26	99	5707	600	600	11	52	11	52	

Name and Residence of Person Assessed.	Location of Property.	Aggregate Personal Estate.	Dwellings.	Blocks.	Stables.	Sheds.	Value.	Section.	Block.	Division.	Plan Lot.	Feet of Land.	Value.	Total Value of Real Estate.	Tax on Real Estate.	Aggregate Tax.
Watkins, Edson C. (20 Common, Boston), Hillside								5	3	17	408	2252	100	100	1 92	1 92
								5	3	10	409	2302	100	100	1 92	1 92
Watson, Annie J. (62 Highland ave., Somerville), Hillside ave								4	17	18	214	4000	150	150	2 88	2 88
Watson, Carl L., Watt, Georgianna, and Johnston, Elizabeth (12 Cedar, Malden), Gill rd								5	30	13	268	300	Not	assessed		
	372 Main		1				1200	2	15	15		4560	450	1650	31 68	31 68
Wayne, Albert W. (383 Columbia, Cambridge), Prospect								5	5	67	501	2377	100	100	1 92	1 92
Weeks, Joseph (Hyde Park), Mt. Auburn	Boylston							10	25	3	263	9950	2000	2000	38 40	38 40
								10	25	4	262	9500	1550	1550	29 76	29 76
								10	25	5	261	10150	1650	1650	31 68	31 68
								10	25	6	260	10150	1650	1650	31 68	31 68
								10	25	7	259	10600	650	650	12 48	12 48
								10	25	8	258	10150	650	650	12 48	12 48
								10	25	9	257	8900	600	600	11 52	11 52
								10	25	10	256	8850	600	600	11 52	11 52
								10	25	11	255	7950	850	850	16 32	16 32
								10	25	12	254	7750	550	550	10 56	10 56
								10	25	13	253	7000	500	500	9 60	9 60
								10	25	14	252	7300	500	500	9 60	9 60
								10	25	15	251	8150	600	600	11 52	11 52
								10	2	61	47	12550	2500	2500	48 00	48 00

Weeks, Joseph (Hyde Park). Continued.																	
Mt. Auburn							10	26	2	46	9700	1950	1950	37	44	37	44
							10	26	3	45	12000	2400	2400	46	08	46	08
							10	26	4	44	12500	2500	2500	48	00	48	00
							10	26	5	43	12500	2500	2500	48	00	48	00
							10	26	6	42	11200	2250	2250	43	20	43	20
							10	26	8	40	11300	2250	2250	43	20	43	20
Hancock							10	26	10	59	10200	950	950	18	24	18	24
							10	26	11	58	9600	900	900	17	28	17	28
							10	26	12	57	9100	900	900	17	28	17	28
Winthrop							10	26	13	56	8750	1450	1450	27	84	27	84
							10	26	14	55	11250	1050	1050	20	16	20	16
Hancock							10	26	15	54	12000	1100	1100	21	12	21	12
							10	26	16	53	11550	1050	1050	20	16	20	16
							10	26	17	52	10300	950	950	18	24	18	24
							10	26	18	51	9900	950	950	18	24	18	24
							10	26	19	50	10050	950	950	18	24	18	24
							10	26	20	49	9400	900	900	17	28	17	28
							10	26	21	48	8600	850	850	16	32	16	32
							10	27	1	61	15800	1200	1200	23	04	23	04
Mt. Auburn							10	27	2	38	13650	1600	1600	30	72	30	72
							10	27	3	37	13800	1600	1600	30	72	30	72
							10	27	4	36	13200	1600	1600	30	72	30	72
School							10	27	5	63	13050	1050	1050	20	16	20	16
Hancock							10	27	6	62	12850	1050	1050	20	16	20	16
							10	27	7	77	12600	800	800	15	36	15	36
School							10	27	8	111	10000	650	650	12	48	12	48
							10	27	9	110	10000	650	650	12	48	12	48
							10	27	10	109	9950	750	750	14	40	14	40
							10	27	11	108	8200	650	650	12	48	12	48
							10	27	12	107	10650	750	750	14	40	14	40
Chauncy							10	27	13	106	7900	550	550	10	56	10	56
							10	27	14	105	8400	600	600	11	52	11	52
							10	27	15	104	9100	600	600	11	52	11	52
							10	27	16	103	10700	700	700	13	44	13	44

Name and Residence of Person Assessed.	Location of Property.	Aggregate Personal Estate.	Dwellings.	Blocks.	Stables.	Sheds.	Value.	Section.	Block.	Division.	Plan Lot.	Feet of Land.	Value.	Total Value of Real Estate.	Tax on Real Estate.	Aggregate Tax.
Weeks, Joseph (Hyde Park).	Continued															
	Hancock							10	27	17	78	10750	750	750	14 40	14 40
								10	28	2	81	8700	550	550	10 56	10 56
								10	28	3	80	7900	550	550	10 56	10 56
								10	28	4	79	8900	600	600	11 52	11 52
	Chauncy							10	28	5	99	8150	650	650	12 48	12 48
	Winthrop							10	28	7	98	8150	650	650	12 48	12 48
	Concord							10	29	1	234	9150	700	700	13 44	13 44
								10	29	2	235	7250	600	600	11 52	11 52
								10	29	3	236	10000	750	750	14 40	14 40
								10	29	4	237	10900	800	800	15 36	15 36
								10	29	5	238	8950	700	700	13 44	13 44
								10	29	6	239	7650	600	600	11 52	11 52
								10	29	7	240	7000	550	550	10 56	10 56
								10	29	8	241	8800	650	650	12 48	12 48
	Winthrop							10	29	9	206	10350	750	750	14 40	14 40
								10	29	10	205	6600	550	550	10 56	10 56
								10	29	11	204	6300	500	500	9 60	9 60
								10	29	12	203	6200	550	550	10 56	10 56
								10	29	13	202	9250	700	700	13 44	13 44
	Norfolk							10	29	14	216	6300	500	500	9 60	9 60
								10	29	15	215	7300	600	600	11 52	11 52
								10	29	16	214	7150	600	600	11 52	11 52
								10	29	17	213	6750	550	550	10 56	10 56
								10	29	18	212	7000	550	550	10 56	10 56
								10	29	19	211	6200	500	500	9 60	9 60
	Boylston							10	29	20	210	8700	650	650	12 48	12 48
								10	29	21	209	5800	500	500	9 60	9 60
								10	29	22	208	7500	600	600	11 52	11 52
								10	29	23	207	10000	750	750	14 40	14 40

Weeks, Joseph (Hyde Park). Continued															
Boylston						10	29	24	242	6500	550	550	10 56	10 56
						10	29	25	243	7350	600	600	11 52	11 52
						10	29	26	244	8050	640	650	12 48	12 48
						10	29	27	245	8450	650	650	12 48	12 48
						10	29	28	246	8200	650	650	12 48	12 58
						10	29	29	247	7800	600	600	11 52	11 52
						10	29	30	248	7550	600	600	11 52	11 52
						10	29	31	249	6450	550	550	10 56	10 56
						10	29	32	250	5500	500	500	9 60	9 60
						10	30	1	197	11250	800	800	15 36	15 36
						10	30	2	196	9000	700	700	13 44	13 44
						10	30	3	195	8600	700	700	13 44	13 44
						10	30	4	194	10000	750	750	14 40	14 40
School						10	30	5	193	10200	750	750	14 40	14 40
						10	30	6	192	9050	700	700	13 44	13 44
						10	30	7	191	11150	800	800	15 36	15 36
Winthrop						10	30	8	201	9150	700	700	13 44	13 44
						10	30	9	200	8650	700	700	13 44	13 44
						10	30	10	199	8500	700	700	13 44	13 44
						10	30	11	198	7250	600	600	11 52	11 52
Norfolk						10	31	1	233	9350	600	600	11 52	11 52
						10	31	2	232	9000	600	600	11 52	11 52
						10	31	3	231	9150	600	600	11 52	11 52
						10	31	4	230	9450	600	600	11 52	11 52
						10	31	5	229	10350	650	650	12 48	12 48
						10	31	6	228	14450	850	850	16 32	16 32
						10	31	7	227	10350	650	650	12 48	12 48
						10	31	8	226	8000	550	550	10 56	10 56
						10	31	9	225	6750	500	500	9 60	9 60
						10	31	10	224	6100	450	450	8 64	8 64
						10	31	11	223	6250	450	450	8 64	8 64
						10	31	12	222	6750	500	500	9 60	9 60
						10	31	13	221	7000	500	500	9 60	9 60

Name and Residence of Person Assessed.	Location of Property.	Aggregate Personal Estate.	Dwellings.	Blocks.	Stables.	Sheds.	Value.	Section.	Block.	Division.	Plan Lot.	Feet of Land.	Value.	Total Value of Real Estate.	Tax on Real Estate.	Aggregate Tax.
Weeks, Joseph. Continued.....																
	Norfolk							10	31	14	220	7200	500	500	9 60	9 60
								10	31	15	219	7450	550	550	10 56	10 56
								10	31	16	218	7700	550	550	10 56	10 56
								10	31	17	217	7750	550	550	10 56	10 56
	School							10	31	18	190	8250	550	550	10 56	10 56
								10	31	19	189	7550	550	550	10 56	10 56
	Mt. Auburn							12	1	2	34	12500	2500	2500	48 00	48 00
								12	1	3	33	10900	2200	2200	42 24	42 24
								12	1	4	32	8900	2000	2000	38 40	38 40
								12	1	5	31	13650	2700	2700	51 84	51 84
	Hancock							12	1	6	69	8100	850	850	16 32	16 32
								12	1	7	68	10050	1050	1050	20 16	20 16
								12	1	8	67	11000	1150	1150	22 08	22 08
								12	1	9	66	10000	1050	1050	20 16	20 16
	School							12	1	10	65	13800	1400	1400	26 88	26 88
								12	1	11	64	11250	1200	1200	23 04	23 04
	Hancock							12	2	1	76	10850	1150	1100	21 12	21 12
								12	2	2	75	9600	1000	1000	19 20	19 20
								12	2	3	74	10250	1050	1050	20 16	20 16
								12	2	4	73	10000	1050	1050	20 16	20 16
								12	2	5	72	9350	1000	1000	19 20	19 20
								12	2	6	71	9100	950	950	18 24	18 24
								12	2	7	70	9700	1000	1000	19 20	19 20
	Boylston							12	2	8	132	6600	550	550	10 56	10 56
								12	2	9	131	7700	650	650	12 48	12 48
								12	2	10	130	8650	750	750	14 40	14 40
								12	2	11	129	9000	750	750	14 40	14 40
								12	2	12	128	9700	800	800	15 36	15 36
								12	2	13	127	8950	750	750	14 40	14 40
								12	2	14	126	9000	750	750	14 40	14 40

Weeks, Joseph. Continued.....																
Putnam							12	2	15	125	9900	850	850	16 32	16 32	
Revere							12	3	1	144	8500	450	450	8 64	8 64	
							12	3	2	143	7400	400	400	7 68	7 68	
							12	3	3	142	7050	450	450	8 64	8 64	
							12	3	4	141	7750	500	500	9 60	9 60	
Boylston							12	3	5	140	8050	700	700	13 44	13 44	
							12	3	6	139	7600	650	650	12 48	12 48	
							12	3	7	138	6800	600	600	11 52	11 52	
							12	3	8	137	7200	650	650	12 48	12 48	
							12	3	9	136	8700	750	750	14 40	14 40	
							12	3	10	135	10100	1050	1050	20 16	20 16	
							12	3	11	134	10150	1050	1050	20 16	20 16	
							12	3	12	133	10850	1600	1600	30 72	30 72	
Revere							12	4	1	166	8400	300	300	5 76	5 76	
Putnam							12	4	2	167	10000	350	350	6 72	6 72	
Revere							12	4	3	165	9500	350	350	6 72	6 72	
							12	4	4	164	7600	300	300	5 76	5 76	
							12	4	5	163	7500	300	300	5 76	5 76	
							12	4	6	162	7500	300	300	5 76	5 76	
							12	4	7	161	7500	300	300	5 76	5 76	
							12	4	8	160	8750	300	300	5 76	5 76	
							12	5	1	153	6700	400	400	7 68	7 68	
Putnam							12	5	2	152	5750	350	350	6 72	6 72	
							12	5	3	151	7000	400	400	7 68	7 68	
							12	5	4	150	7900	450	450	8 64	8 64	
Boylston							12	5	5	149	7900	450	450	8 64	8 64	
							12	5	6	148	10100	550	550	10 56	10 56	
							12	5	7	147	9200	500	500	9 60	9 60	
							12	5	8	146	8400	450	450	8 64	8 64	
Revere							12	5	9	145	8650	500	500	9 60	9 60	
							12	5	10	159	7450	400	400	7 68	7 68	
							12	5	11	158	8650	500	500	9 60	9 60	
							12	5	12	157	9750	550	550	10 56	10 56	

Name and Residence of Person Assessed.	Location of Property.	Aggregate Personal Estate.	Dwellings.	Blocks.	Stables.	Sheds.	Value.	Section.	Block.	Division.	Plan Lot.	Feet of Land.	Value.	Total Value of Real Estate.	Tax on Real Estate.	Aggregate Tax.
Weeks, Joseph. Continued.....																
	Revere							12	5	13	156	8150	450	450	8 64	8 64
								12	5	14	155	6900	400	400	7 68	7 68
								12	5	15	154	5850	350	350	6 72	6 72
	School							12	6	1	118	8400	450	450	8 64	8 64
								12	6	2	117	6700	400	400	7 68	7 68
								12	6	3	116	7550	450	450	8 64	8 64
								12	6	4	115	7900	450	450	8 64	8 64
								12	6	5	114	7450	450	450	8 64	8 64
								12	6	6	113	6000	350	350	6 72	6 72
								12	6	7	112	10500	550	550	10 56	10 56
	Putnam							12	6	8	124	6400	350	350	6 72	6 72
								12	6	9	123	7550	400	400	7 68	7 68
								12	6	10	122	7950	450	450	8 64	8 64
								12	6	11	121	8150	450	450	8 64	8 64
	Boylston							12	6	12	120	6800	400	400	7 68	7 68
								12	6	13	119	7020	400	400	7 68	7 68
	School							12	7	1	179	11200	600	600	11 52	11 52
								12	7	2	178	9800	550	550	10 56	10 56
								12	7	3	177	8800	450	450	8 64	8 64
	Boylston							12	7	4	176	9200	550	550	10 56	10 56
								12	7	5	175	9750	550	550	10 56	10 56
								12	7	6	174	8900	500	500	9 60	9 60
	Putnam							12	7	7	173	6650	450	450	8 64	8 64
								12	7	8	172	9050	500	500	9 60	9 60
	Revere							12	7	9	182	7900	450	450	8 64	8 64
								12	7	10	181	8100	450	450	8 64	8 64
								12	7	11	180	8400	450	450	8 64	8 64
	School							12	8	1	188	8000	300	300	5 76	5 76
	Revere							12	8	2	187	7450	300	300	5 76	5 76

Weeks, Joseph. Continued						12	8	3	186	8350	300	300	5 76	5 76
Revere						12	8	4	185	9650	350	350	6 72	6 72
						12	8	5	184	11050	400	400	7 68	7 68
						12	8	6	183	9300	350	350	5 76	5 76
						12	8	7	171	1775	300	300	5 76	5 76
Putnam						12	8	8	170	5450	250	250	4 80	4 80
						12	8	9	169	6150	300	300	5 76	5 76
						12	8	10	168	9600	350	350	6 72	6 72
Welch, Charles P. (bill, 36 Green, town), 36 Green	1			3000										
			1	400		2	5	20		18403	1800	5200	99 84	99 84
Chestnut						2	5	21		18333	1400	1400	26 88	26 88
Welch, Patrick (226 Devonshire, Boston), Sycamore						5	28	19	72	2500	150	150	2 88	2 88
						5	28	20	71	2500	150	150	2 88	2 88
Wellington, Eliza A. (Newton), 86-88 Riverside	2			3000		9	7	9	25	6000	750	3750	72 00	72 00
Wellington, J. Frank (7 Central, Boston), Langdon ave						11	35	25	107 108	5700	850	850	16 32	16 32
Welsh, Willard (15 Exchange, Boston), Everett ave						3	28	8	11	5780				
						3	29	8	17	5897				
						3	29	9	18	6162	700	700	13 44	13 44
Holt						5	20	52	44	9000	350	350	6 72	6 72
Wendell, Hattie O. (Salem), 248 Main	2			3500		2	7	8		3770	750	4250	81 60	81 60
Wentzel, Anna M. (19 Moreland, Roxbury), Harrington						5	27	4	383	2500	150	150	2 88	2 88
						5	27	5	384	2500	150	150	2 88	2 88

Name and Residence of Person Assessed.	Location of Property.	Aggregate Personal Estate.	Dwellings.	Blocks.	Stables.	Sheds.	Value.	Section.	Block.	Division.	Plan Lot.	Feet of Land.	Value.	Total Value of Real Estate.	Tax on Real Estate.	Aggregate Tax.
West End Street Railway Co., car house (101 Milk, Boston)							66400									
							3000									
							2000									
Barn and shed, Galen							1500	1	6	2		135359	27100	100000	1920 00	1920 00
Western Union Telegraph Co. (109 State, Boston)		1500														28 80
Westlund, Andrew G. (5 Marion rd., Belmont), Hillside rd			1 [3]				6000	11	33	37	16	4250	400	6400	122 88	122 88
Westphal, Marie F. (Beech, Waverley), Prospect								5	4	20	474	2400	100	100	1 92	1 92
								5	4	21	473	2400	100	100	1 92	1 92
Wheeler, Daniel H. (17 Lawrence, Boston), Grant ave								5	7	21	456	816				
								5	7	22	457	848	100	100	1 92	1 92
Wheeler, Lulu B. (Hinckley, Maine), 116-118 Summer			2				3000	3	22	7		6768	850	3850	73 92	73 92
Wheeler, L. B. and H. L. (42 Rutland sq., Boston), 25-27 Mt. Auburn			2				1500									
29-31 Mt. Auburn			2				1200	10	3	5		5940	4750	7450	143 04	143 04
Wheelwright Scientific School (87 Broad, Boston), Coolidge ave								14	1	9		247600	11000	11000	211 20	211 20

White, Edward F. (10 Pond, Waltham), Pleasant						2	1	4	2 3	12407	800	800	15 36	15 36
White, Elsie A. (535 Newbury, Boston), 76 Dexter ave	2 1 [2]				3500 3500	12 12	20 20	21 24	34 31	5202 5779	500 600	4000 4100	76 80 78 72	76 80 78 72
White, Frank S. (Milton), Harrington						5	25	4	269 370	5000	250	250	4 80	4 80
White, Isaac M. (235 Marlboro, Boston), Belmont						4 4 4	17 17 18	10 11 9	221 222 223	3677 4350 6050	200 350 400	200 350 400	3 84 6 72 7 68	3 84 6 72 7 68
Whitman, Frank M. (209 Washington St., Boston), 5 Oliver rd	2				2500	12	25	20	3	2250	250	2750	52 80	52 80
Whitney, Caroline I., heirs or devisees of (100 Franklin, Boston), Quirk						3 3 3 3	32 32 32 32	11 12 13 14	50 51 52 53	6097 6742 6111 7925	300 350 300 400	300 350 300 400	5 76 6 72 5 76 7 68	5 76 6 72 5 76 7 68
Whitney, Charles E. (Duxbury), 48 Fayette	1				1600	3	16	3		3536	550	2150	41 28	41 28
Whitney, Eliza J. (8 Dwight, Waverley), Thayer rd						5 5 5	23 23 23	13 16 17	209 210 211 208 207	1900 2485 2500	100 100 100	100 100 100	1 92 1 92 1 92	1 92 1 92 1 92

Name and Residence of Person Assessed.	Location of Property.	Aggregate Personal Estate.	Dwellings.	Blocks.	Stables.	Sheds.	Value.	Section.	Block.	Division.	Plan Lot.	Feet of Land.	Value.	Total Value of Real Estate.	Tax on Real Estate.	Aggregate Tax.
Whitney, Myron W., heirs or devisees of (11 E 24th, N. Y. City), 143 Palfrey...			1				6000									
					1		200	3	27	10		39946	4000	10200	195 84	195 84
Whittemore, Martha E. (17 Bigelow, Cambridge), Hillside.....								5	4	47	447	2400	100	100	1 92	1 92
								5	4	48	446	2400	100	100	1 92	1 92
Wilbur, Jacob W. (89 State, Boston), Harnden ave.....								4	9	1	76	10450	600	600	11 52	11 52
	Hillside							5	4	51	443	2400	100	100	1 92	1 92
Wild, Benjamin F., Winsor ave.....								11	34	22	181	4800	550	550	10 56	10 56
								11	35	7	148	4800	550	550	10 56	10 56
								11	35	8	147	4800	550	550	10 56	10 56
								11	35	9	146	4800	550	550	10 56	10 56
								11	35	10	145	4800	550	550	10 56	10 56
								11	35	11	144	4800	550	550	10 56	10 56
								11	35	12	143	4800	550	550	10 56	10 56
								11	35	13	142	4800	550	550	10 56	10 56
								11	35	14	141	4800	550	550	10 56	10 56
								11	35	15	140	4800	550	550	10 56	10 56
								11	35	16	139	4800	550	550	10 56	10 56
	School							11	35	17	138	9600	1050	1050	20 16	20 16
											203					
								11	31	7	204	6847	1100	1100	21 12	21 12
								11	31	13	197	4778	800	800	15 36	15 36
								11	31	14	196	4670	800	800	15 36	15 36
								11	31	15	195	8858	1550	1550	29 76	29 76
	Belmont							11	31	16	156	8798	1500	1500	28 80	28 80

Wild, Benjamin F. Continued.....															
Winsor ave.						11	31	26	166	4500	400	400	7 68	7 68	
						11	31	29	169	4500	400	400	7 68	7 68	
						11	31	30	170	4500	400	400	7 68	7 68	
						11	31	31	171	4330	400	400	7 68	7 68	
						11	31	32	172	4257	400	400	7 68	7 68	
						11	31	33	173	4123	400	400	7 68	7 68	
						11	31	34	174	4047	400	400	7 68	7 68	
						11	31	35	175	6773	550	550	10 56	10 56	
						11	32	1	137	8588	600	600	11 52	11 52	
						11	32	2	136	5533	400	400	7 68	7 68	
						11	32	3	135	5216	400	400	7 68	7 68	
						11	32	4	134	5000	400	400	7 68	7 68	
						11	32	5	133	4558	400	400	7 68	7 68	
						11	32	6	132	4500	400	400	7 68	7 68	
						11	32	7	131	4500	400	400	7 68	7 68	
						11	32	8	130	4500	400	400	7 68	7 68	
						11	32	9	129	4500	400	400	7 68	7 68	
						11	32	10	128	4500	400	400	7 68	7 68	
						11	32	11	127	4500	400	400	7 68	7 68	
						11	32	12	126	4500	400	400	7 68	7 68	
						11	32	13	125	4500	400	400	7 68	7 68	
						11	32	14	124	4500	400	400	7 68	7 68	
						11	32	15	123	4500	400	400	7 68	7 68	
						11	32	16	122	4500	400	400	7 68	7 68	
						11	32	17	121	2250	150	150	2 88	2 88	
						11	32	19	119	4500	450	450	8 64	8 64	
									80						
Langdon ave.						11	32	22	81	4050	450	450	8 64	8 64	
						11	32	27	85	4500	300	300	5 76	5 76	
						11	32	28	86	4500	300	300	5 76	5 76	
						11	32	29	87	4500	300	300	5 76	5 76	
						11	32	30	88	4500	300	300	5 76	5 76	
						11	32	31	89	4500	300	300	5 76	5 76	

Name and Residence of Person Assessed.	Location of Property.	Aggregate Personal Estate.	Dwellings.	Blocks.	Stables.	Sheds.	Value.	Section.	Block.	Division.	Plan Lot.	Feet of Land.	Value.	Total Value of Real Estate.	Tax on Real Estate.	Aggregate Tax.
Wild, Benjamin F., tr.	Continued.....															
	Langdon ave.							11	32	32	90	4500	300	300	5 76	5 76
								11	32	33	91	4500	300	300	5 76	5 76
								11	32	37	95	4500	400	400	7 68	7 68
								11	32	38	96	4377	400	400	7 68	7 68
								11	32	39	97	4198	250	250	4 80	4 80
								11	32	40	98	4385	400	400	7 68	7 68
								11	33	3	58	4869	450	450	8 67	8 64
								11	33	5	56	4250	400	400	7 68	7 68
								11	33	7	54	4250	400	400	7 68	7 68
								11	33	9	52	4250	400	400	7 68	7 68
			1 2				3000	11	33	10	51	4250	400	3400	65 28	65 28
			1 2				3000	11	33	11	50	4250	450	3450	66 24	66 24
								11	33	12	49	4250	400	400	7 68	7 68
								11	33	13	48	4250	400	400	7 68	7 68
								11	33	14	47	4250	400	400	7 68	7 68
								11	33	15	46	4250	400	400	7 68	7 68
								11	33	16	45	4250	400	400	7 68	7 68
								11	33	17	44	4250	400	400	7 68	7 68
								11	33	18	43	4250	400	400	7 68	7 68
	Hillside rd.							11	33	34	13	4250	250	250	4 80	4 80
								11	33	38	17	4250	250	250	4 80	4 80
								11	33	39	18	3825	200	200	3 84	3 84
								11	33	40	19	5644	350	350	6 72	6 72
											216					
	School							11	34	13	217	4677	750	750	14 40	14 40
	Winsor ave.							11	34	17	176	8400	950	950	18 24	18 24
								11	34	19	178	4800	550	550	10 56	10 56
								11	34	20	179	4800	550	550	10 56	10 56
								11	34	23	182	4800	550	550	10 56	10 56

Wild, Benjamin F., tr. Continued.....															
Winsor ave.							11	34	24	183	4800	550	550	10 56	10 56
							11	34	25	184	4800	550	550	10 56	10 56
							11	34	26	185	4800	550	550	10 56	10 56
Langdon ave.							11	35	18	100	9500	1050	1050	20 16	20 16
							11	35	19	101	4750	550	550	10 56	10 56
							11	35	22	104	4750	600	600	11 52	11 52
Unfinished 2-apartment house.....						1000	11	35	23	105	4750	650	1650	31 68	31 68
							11	35	28	111	2375	450	450	8 64	8 64
Mt. Auburn							11	36	1	78	10249	2000	2000	38 40	38 40
Langdon ave.							11	36	2	77	4750	850	850	16 32	16 32
							11	36	3	76	4750	850	850	16 32	16 32
							11	36	4	75	4750	850	850	16 32	16 32
							11	36	11	66	4750	550	550	10 56	10 56
							10	36	12	65	4750	550	550	10 56	10 56
							11	36	13	64	4750	550	550	10 56	10 56
							11	36	14	63	4750	550	550	10 56	10 56
							11	36	15	62	4750	550	550	10 56	10 56
							11	36	16	61	9500	1050	1050	20 16	20 16
Hillside rd.							11	36	17	22	9500	700	700	13 44	13 44
							11	36	18	23	4750	450	450	8 64	8 64
							11	36	19	24	4750	450	450	8 64	8 64
							11	36	20	25	4750	450	450	8 64	8 64
							11	36	21	26	4750	450	450	8 64	8 64
							11	36	31	37	4750	800	800	15 36	15 36
							11	36	32	38	4750	800	800	15 36	15 36
Mt. Auburn							11	36	33	39	10919	2000	2000	38 40	38 40
Wilder, Herbert A., and Hall, Alfred S., trs. under will Charles T. Wilder (31 Milk, Boston).....	40000														768 00
Willard, George H. (Warren, Waltham), Warren.....							5	8	28		80080	800	800	15 36	15 36

Name and Residence of Person Assessed.	Location of Property.	Aggregate Personal Estate.	Dwellings.	Blocks.	Stables.	Sheds.	Value.	Section.	Block.	Division.	Plan Lot.	Feet of Land.	Value.	Total Value of Real Estate.	Tax on Real Estate.	Aggregate Tax.
Williams, George (47 Winter, Boston), rear Williams								1	1	5		520	100	100	1 92	1 92
Williams, Nathan A. and Olive L. (14 Newbury, Worcester), Wilson ave.								4	16	14	197	5000	150	150	2 88	2 88
								4	17	7	206	5000	250	250	4 80	4 80
Williamson, Charles A. (Lebanon, N. H.), Rutland								7	4a	33	63	5822	250	250	4 80	4 80
								7	4a	34	65	5882	200	200	3 84	3 84
Wilson, George A., heirs or devisees of (427 Washington, Brighton), School								12	9	1		12952	1000	1000	19 20	19 20
								12	10	1		4022	300	300	5 76	5 76
Wilson, Gustavus, heirs or devisees of (Cambridge), Belmont								11	33	21	40 41	3903	500	500	9 60	9 60
Wiltshire, William C. (98 Concord ave., Cambridge, Edenfield ave.								3	49	40	52	2000	100	100	1 92	1 92
								3	49	41	53	2000	100	100	1 92	1 92
Winship, Harry H. (Granite, Cliftondale), Bemis								3	52	9	275	4322	150	150	2 88	2 88
Wolff, Clementine (100 Bower, Roxbury), Waverley ave.								3	52	4	267	3990	200	200	3 84	3 84
Wood, Annie, and Kenney, Mary L., Norseman ave.			1 3				5800	16	11	24	12	3600	500	6300	120 96	120 96

Wood, Fred W. (15 School, Boston), Highland ave.						6	12	4	200	4260	150	150	2 88	2 88
						6	12	5	199	4294	150	150	2 88	2 88
Wood, Fred W., and Flagg, Warren I., Highland ave.						6	12	2	202	4193	150	150	2 88	2 88
Wood, Fred W., et al., trs., Main						6	1	3	19	5583	550	550	10 56	10 56
						6	1	4	20	5892	600	600	11 52	11 52
Olney						6	1	13	29	4000	250	250	4 80	4 80
Highland ave.						6	1	19	36	5248	300	300	5 76	5 76
						6	1	20	35	5028	250	250	4 80	4 80
Lexington						6	1	21	1	5391	250	250	4 80	4 80
						6	1	22	2	4000	200	200	3 84	3 84
						6	1	23	3	4000	200	200	3 84	3 84
						6	1	24	4	4000	200	200	3 84	3 84
						6	1	25	5	4000	200	200	3 84	3 84
						6	1	28	8	4000	200	200	3 84	3 84
Main						6	2	3	50	5318	400	400	7 68	7 68
Olney						6	2	20	42	4000	250	250	4 80	4 80
Prescott						6	3	8	81	4000	200	200	3 84	3 84
						6	3	9	82	4000	200	200	3 84	3 84
						6	3	10	83	4000	200	200	3 84	3 84
						6	3	11	84	4000	200	200	3 84	3 84
Purvis						6	3	29	72	4000	250	250	4 80	4 80
						6	3	30	73	4000	250	250	4 80	4 80
Main						6	4	1	106	5670	450	450	8 64	8 64
						6	4	3	108	4288	400	400	8 64	8 64
Gilbert						6	4	5	110	4000	250	250	4 80	4 80
						6	4	6	111	4000	250	250	4 80	4 80
						6	4	9	114	4000	200	200	3 84	3 84
						6	4	10	115	4000	200	200	3 84	3 84
						6	4	13	118	4000	200	200	3 84	3 84
						6	4	14	119	4000	200	200	3 84	3 84

Name and Residence of Person Assessed.	Location of Property.	Aggregate Personal Estate.	Dwellings.	Blocks.	Stables.	Sheds.	Value.	Section.	Block.	Division.	Plan Lot.	Feet of Land.	Value.	Total Value of Real Estate.	Tax on Real Estate.	Aggregate Tax.
Wood, Fred W., et al., trs.	Continued..															
	Gilbert							6	4	18	123	4800	250	250	4 80	4 80
	Prescott							6	4	26	96	4000	200	200	3 84	3 84
								6	4	30	100	4000	200	200	3 84	3 84
								6	4	32	102	4000	200	200	3 84	3 84
								6	4	34	104	4000	200	200	3 84	3 84
	Highland ave.							6	5	1	143	5304	200	200	3 84	3 84
								6	5	3	145	2851	150	150	2 88	2 88
								6	5	5	147	3463	150	150	2 88	2 88
								6	5	6	148	3769	150	150	2 88	2 88
								6	5	7	149	4604	200	200	3 84	3 84
	Olney							6	5	16	156	3523	150	150	2 88	2 88
	Charles							6	5	20	130	5091	250	250	4 80	4 80
								6	5	21	131	4958	250	250	4 80	4 80
								6	5	24	134	4474	250	250	4 80	4 80
								6	5	26	136	4075	200	200	3 84	3 84
								6	5	27	137	3769	200	200	3 84	3 84
								6	5	28	138	3463	200	200	3 84	3 84
								6	5	29	139	3157	200	200	3 84	3 84
								6	5	30	140	2851	150	150	2 88	2 88
	Main							6	6	2	225	4279	400	400	7 68	7 68
								6	6	4	227	6138	500	500	9 60	9 60
	Olcott							6	6	7	230	4000	200	200	3 84	3 84
								6	6	8	231	4000	200	200	3 84	3 84
								6	6	9	232	4000	200	200	3 84	3 84
								6	6	10	233	4000	200	200	3 84	3 84
								6	6	13	236	4000	200	200	3 84	3 84
								6	6	14	237	4000	200	200	3 84	3 84
								6	6	15	238	4000	200	200	3 84	3 84
								6	6	16	239	4000	200	200	3 84	3 84

Wood, Fred W., et al., trs. Continued...																
Olcott						6	6	17	240	4000	200	200	3	84	3	84
	1				700	6	6	18	241	4000	200	900	17	28	17	28
						6	6	19	242	4000	150	150	2	88	2	88
Gilbert						6	6	27	207	4000	150	150	2	88	2	88
						6	6	28	208	4000	150	150	2	88	2	88
						6	6	29	209	4000	150	150	2	88	2	88
						6	6	33	213	4000	200	200	2	88	2	88
						6	6	34	214	4000	200	200	2	88	2	88
						6	6	35	215	4000	200	200	2	88	2	88
						6	6	38	218	4000	200	200	2	88	2	88
Main						6	7	1	267	5475	350	350	6	72	6	72
						6	7	2	268	4369	300	300	5	76	5	76
						6	7	3	269	4214	300	300	5	76	5	76
						6	7	4	270	5294	300	300	5	76	5	76
Chapman						6	7	10	276	4280	200	200	3	84	3	84
						6	7	11	277	4280	200	200	3	84	3	84
						6	7	12	278	4244	200	200	3	84	3	84
						6	7	14	280	4167	150	150	2	88	2	88
						6	7	15	281	4033	150	150	2	88	2	88
						6	7	16	282	4000	150	150	2	88	2	88
						6	7	22	288	4000	200	200	3	84	3	84
Highland ave.						6	7	23	290	3794	150	150	2	88	2	88
						6	7	25	249	3684	150	150	2	88	2	88
						6	7	26	248	3628	150	150	2	88	2	88
						6	7	27	247	3571	200	200	3	84	3	84
Olcott						6	7	28	250	4000	200	200	3	84	3	84
						6	7	29	251	4000	200	200	3	84	3	84
						6	7	31	253	4000	200	200	3	84	3	84
						6	7	35	257	4000	200	200	3	84	3	84
						6	7	36	258	5000	200	200	3	84	3	84
						6	7	38	260	4280	200	200	3	84	3	84
						6	7	39	261	4280	200	200	3	84	3	84
						6	7	40	262	4280	200	200	3	84	3	84

Name and Residence of Person Assessed.	Location of Property.	Aggregate Personal Estate.	Dwellings.	Blocks.	Stables.	Sheds.	Value.	Section.	Block.	Division.	Plan Lot.	Feet of Land.	Value.	Total Value of Real Estate.	Tax on Real Estate.	Aggregate Tax.
Wood, Fred W., et al., trs.	Continued..															
	Olcott							6	7	41	263	4280	200	200	3 84	3 84
								6	7	42	264	4280	200	200	3 84	3 84
								6	7	43	265	4316	200	200	3 84	3 84
								6	7	44	266	4460	200	200	3 84	3 84
	Main							6	8	1	310	5099	300	300	5 76	5 76
								6	8	3	312	5979	300	300	5 76	5 76
	Hersom							6	8	5	314	3720	200	200	3 84	3 84
								6	8	6	315	3720	200	200	3 84	3 84
								6	8	7	316	3720	200	200	3 84	3 84
								6	8	8	317	3720	200	200	3 84	3 84
								6	8	12	321	4000	200	200	3 84	3 84
								6	8	13	322	4000	200	200	3 84	3 84
								6	8	14	323	4000	200	200	3 84	3 84
								6	8	18	327	4000	200	200	3 84	3 84
								6	8	19	328	4000	200	200	3 84	3 84
	Highland ave.							6	8	20	330	4136	150	150	2 88	2 88
								6	8	21	329	4080	150	150	2 88	2 88
								6	8	22	293	4023	150	150	2 88	2 88
								6	8	23	292	3967	150	150	2 88	2 88
	Chapman							6	8	25	294	4000	150	150	2 88	2 88
								6	8	26	295	4000	150	150	2 88	2 88
								6	8	28	297	4000	150	150	2 88	2 88
								6	8	29	298	4000	150	150	2 88	2 88
								6	8	30	299	4000	150	150	2 88	2 88
								6	8	32	301	3964	150	150	2 88	2 88
	Main							6	9	3	350	5285	300	300	5 76	5 76
								6	9	4	351	5429	300	300	5 76	5 76
	Copeland							6	9	5	352	3920	200	200	3 84	3 84
								6	9	12	359	3920	200	200	3 84	3 84

Wood, Fred W., et al., trs.	Continued...																
	Copeland						6	9	19	366	3920	150	150	2 88	2 88
	Hersom						6	9	28	336	3920	200	200	3 84	3 84
							6	9	29	337	3920	200	200	3 84	3 84
							6	9	31	339	3920	200	200	3 84	3 84
	Highland ave.		1			500	6	10	1	181	3696	200	200	3 84	3 84
							6	10	3	179	3873	150	150	2 88	2 88
							6	10	5	177	3908	150	150	2 88	2 88
							6	10	7	175	3943	150	150	2 88	2 88
							6	10	10	172	4009	150	150	2 88	2 88
							6	10	11	171	4007	150	150	2 88	2 88
							6	10	12	170	4000	150	150	2 88	2 88
							6	10	13	169	3992	150	150	2 88	2 88
							6	10	14	168	3986	150	150	2 88	2 88
							6	10	15	167	3981	150	150	2 88	2 88
							6	10	16	166	3975	150	150	2 88	2 88
							6	10	17	165	3967	150	150	2 88	2 88
							6	11	5	188	3878	150	150	2 88	2 88
							6	11	6	187	3343	150	150	2 88	2 88
							6	11	7	186	3876	150	150	2 88	2 88
							6	12	1	203	4161	150	150	2 88	2 88
							6	12	3	201	4226	150	150	2 88	2 88
							6	12	7	197	4361	150	150	2 88	2 88
							6	12	8	196	4394	150	150	2 88	2 88
							6	12	9	195	4428	150	150	2 88	2 88
							6	13	1	372	3925	150	150	2 88	2 88
							6	13	2	371	4055	150	150	2 88	2 88
	Copeland						6	16	5	377	4446	200	200	3 84	3 84
							6	16	10	382	4243	150	150	2 88	2 88
							6	16	11	383	4205	150	150	2 88	2 88
							6	16	12	384	4167	150	150	2 88	2 88
							6	16	13	385	4129	150	150	2 88	2 88
							6	16	14	386	4091	150	150	2 88	2 88
							6	16	15	387	4053	150	150	2 88	2 88

Name and Residence of Person Assessed.	Location of Property.	Aggregate Personal Estate.	Dwellings.	Blocks.	Stables.	Sheds.	Value.	Section.	Block.	Division.	Plan Lot.	Feet of Land.	Value.	Total Value of Real Estate.	Tax on Real Estate.	Aggregate Tax.
Wood, Fred W., et al., trs.	Continued...															
	Copeland							6	16	16	388	4015	150	150	2 88	2 88
								6	16	17	389	3977	150	150	2 88	2 88
								6	16	18	390	3939	150	150	2 88	2 88
								6	16	19	391	5391	300	300	5 76	5 76
	Main							6	16	20	392	6500	300	300	5 76	5 76
Wood, Maynard A. (42 Banks, Somerville), Highland ave.								6	11	2	191	3749	200	200	3 84	3 84
Woods, Henrietta W. (18 Willow Grove Pike, Glenside, Pa.), Hillside								5	3	27	418	2826	100	100	1 92	1 92
								5	3	28	419	2886	100	100	1 92	1 92
								5	3	29	420	2946	100	100	1 92	1 92
Woods, Mary A., tr. (14 Lake, Somerville), Gilbert			1				2300	6	4	7	112	4000	300	2600	49 92	49 92
								6	4	8	113	4000	200	200	3 84	3 84
Woodward, Pauline B., admx. estate James B. Woodward		12550														240 96
Wooley, Charles A. (94 Adams, Waltham), Sycamore								5	23	1	126	2500	150	150	2 88	2 88
								5	23	2	125	2500	150	150	2 88	2 88
								5	23	3	124	2500	150	150	2 88	2 88
								5	23	4	123	2500	150	150	2 88	2 88

Wright, Carroll D. (Worcester), Whitney.						4	2	7	17	20900	1050	1050	20 16	20 16	
Belmont						4	2	9	16	11178	600	600	11 52	11 52	
Wright, Margaret M., extrx. estate Bertha A. Caton, Hillside ave.		1			1500	4	18	1	231 232	8270	300	1800	34 56	34 56	
Yorke, Frank A. (19 Bentham rd., Dorchester), Belmont						4	19	14	270	6190	400	400	7 68	7 68	
Hall ave.						4	19	24	260	4500	150	150	2 88	2 88	
						4	19	25	259	4500	150	150	2 88	2 88	
Young, Susan W. (Danielson, Conn.), Waverley ave.						4	2	2	27	20900	800	800	15 36	15 36	
Belmont						4	2	10	25	11441	650	650	12 48	12 48	
Harnden ave.						4	8	1	43	10450	600	600	11 52	11 52	
						4	8	2	44	10450	550	550	10 56	10 56	
						4	8	3	59	10450	550	550	10 56	10 56	
						4	8	4	60	10450	600	600	11 52	11 52	
Hovey						4	8	5	61	20900	1000	1000	19 20	19 20	
						4	8	6	62	20900	1000	1000	19 20	19 20	
Lowell ave.						4	8	7	64	10450	600	600	11 52	11 52	
Waverley ave.						4	8	11	46	20900	1000	1000	19 20	19 20	
						4	8	12	45	20900	1000	1000	19 20	19 20	
Zirkel, Amanda (41 Stearns, Cambridge), Hardy ave.						4	19	1	256	6602	200	200	3 84	3 84	
						4	19	2	255	4500	150	150	2 88	2 88	
TAX TITLES															
Bartlett, Susan M., Hillside						5	5	21	412	2465	100	100	1 92	1 92	
						5	3	22	413	2525	100	100	1 92	1 92	
Beardsley, Charles M., Brown						5	23	24	201	225	not	assessed			

Name and Residence of Person Assessed.	Location of Property.	Aggregate Personal Estate.	Dwellings.	Blocks.	Stables.	Sheds.	Value.	Section.	Block.	Division.	Plan Lot.	Feet of Land.	Value.	Total Value of Real Estate.	Tax on Real Estate.	Aggregate Tax.
Bilezek, Martha and Missack, Brookline..								5	5	5	539	2356	100	100	1 92	1 92
								5	5	6	540	2389	100	100	1 92	1 92
Billings, Edward, Lexington.....								7	15	12	15	3378	200	200	3 84	3 84
											452					
Blaney, Irving, Webster.....								5	7	18	453	1904				
								5	7	20	455	304	100	100	1 92	1 92
Crayton, Ellen W., Webster.....								5	8	25	389	880				
								5	8	26	388	520	100	100	1 92	1 92
Cutler, James E., Webster.....								5	8	7	407	2400	100	100	1 92	1 92
								5	8	8	406	2400	100	100	1 92	1 92
								5	8	13	401	2400	100	100	1 92	1 92
								5	8	14	400	2400	100	100	1 92	1 92
								5	8	16	398	2400	100	100	1 92	1 92
Dennett, Max O., Webster.....								5	7	11	445	2400	100	100	1 92	1 92
								5	7	12	446	2400	100	100	1 92	1 92
Downes, Frank W., Spruce.....								10	32	13	42	5000	350	350	6 72	6 72
								10	32	14	41	5000	350	350	6 72	6 72
Foley, Michael J., heirs or devisees of, Pleasant.....								8	11			332440	4950	4950	95 04	95 04
											503 to					
Galvin, Patrick S., Brookline.....								5	10	35	506	6903	400	400	7 68	7 68
								5	10	49	517	3277	100	100	1 92	1 92

Glasheen, Catherine C., Everett ave.....						3	28	6	9	5780	200	200	3	84	3 84
						3	28	7	10	5780	200	200	3	84	3 84
Griffith, Robert L., Hillside.....						5	3	6	397	1731	100	100	1	92	1 92
						5	3	7	398	1773	100	100	1	92	1 92
Hall, H. P., Prospect.....						5	4	2	492	2400	100	100	1	92	1 92
						5	4	3	491	2400	100	100	1	92	1 92
Hartwell, Carrie, Copeland.....						6	9	15	362	3920	200	200	3	84	3 84
Jones, Clarence R., Acton.....						7	15	4	33	3200	150	150	2	88	2 88
Learned, Bertram G., Webster.....						5	8	6	408	2400	100	100	1	92	1 92
Learned, Emma A., Webster.....						5	8	5	409	2400	100	100	1	92	1 92
Mackin, John, Hillside.....						5	3	26	417	2766	100	100	1	92	1 92
Malloy, Agnes E., 13 Cottage lane.....	1				650	16	16	12	5	8384	400	1050	20	16	20 16
Mooney, Florence P., Brookline.....						5	7	46	481	2400	100	100	1	92	1 92
Mulligan, Hugh, Hillside.....						5	4	46	448	2400	100	100	1	92	1 92
O'Connor, Timothy P., Webster.....						5	7	16	450	1952	100	100	1	92	1 92
Phillips, Morrill A., et al., tr., Hillside....						5	3	30	421	3006	100	100	1	92	1 92
Prospect						5	5	60	508	3139	100	100	1	92	1 92
Brookline						5	5	37	472	2399	100	100	1	92	1 92
Sycamore						5	28	31	60	2170	150	150	2	88	2 88
Harrington						5	28	34	296	2295	150	150	2	88	2 88

Name and Residence of Person Assessed.	Location of Property.	Aggregate Personal Estate.	Dwellings.	Blocks.	Stables.	Sheds.	Value.	Section.	Block.	Division.	Plan Lot.	Feet of Land.	Value.	Total Value of Real Estate.	Tax on Real Estate.	Aggregate Tax.
Porter, Elizabeth S., Bartlett								3	31	2	53	4930	250	250	4 80	4 80
	Hillside							5	3	23	414	2585	100	100	1 92	1 92
Quincy, Amos, Hillside								5	3	23	414	2585	100	100	1 92	1 92
Riggs, Fannie B., Webster								5	8	17	396 397	4800	200	200	3 84	3 84
Rogers, Harlow H., Bartlett								3	29	4	25	5769	300	300	5 76	5 76
	Palfrey							3	30	9	36	6650	350	350	6 72	6 72
	Spring							10	9	6		33430	3750	3750	72 00	72 00
Russell, William, Irving								9	18	9		12000	1200	1200	23 04	23 04
Schabehow, Mary E., Hall ave.								4	19	26	258	4500	150	150	2 88	2 88
								4	19	27	257	5331	150	150	2 88	2 88
Shaw, Emanuel A., Hillside								5	4	58	436	2400	100	100	1 92	1 92
Smith, William E., Warren								5	24	9	229	1050				
								5	24	10	228	120	50	50	96	96
Sprague, Edgar W., Hillside								5	4	61	433	2400	100	100	1 92	1 92
								5	4	62	432	2400	100	100	1 92	1 92
Thulin, Charles, Brookline								5	7	36	471	2509	100	100	1 92	1 92
								5	7	38	473	2288	100	100	1 92	1 92

Watkins, Silvia, Palfrey							3	32	7	39	9625	400	400	7 68	7 68
Welsh, Willard, Brookline							5	10	22	490	2400	100	100	1 92	1 92
							5	10	23	491	2400	100	100	1 92	1 92
Belmont							4	11	8	71	13651	650	650	12 48	12 48

REPORT OF THE ASSESSORS OF TAXES.

We, the undersigned, Assessors of Taxes, herewith submit our report of the work of the department for the past year.

The total increase in valuation for the past year is $1,483,000, of which $749,750,000 is on the real estate, and $733,250,000 is on the personal estate.

On account of the large increase in State and county taxes assessed on the citizens of this Town, it was found to be impossible even with the large increase in real and personal values this year to keep the tax rate the same as it was last year.

Eighty cents of the $1 increase in the tax rate, was due to the increase in State and county taxes, the other twenty cents of the increase was due to the increase in Town expenditures over last year.

A comparison of the increases in valuation and assessments for the last five years is as follows:

1909 increase,	$268,826 00
1910 increase,	266,020 00
1911 increase,	841,804 00
1912 increase,	894,300 00
1913 increase,	1,483,000 00
Total valuation 1913,	17,642,165 00
Total valuation 1909,	14,157,041 00
Increase in five years,	3,485,124 00

When comparing the tax rates it should be borne in mind that Watertown includes in its general levy items for sidewalks, sewers, and other betterments for which most municipalities make additional assessments. Also that those tax payers who took advantage of the two per cent discount allowed for payment on or before September 15, paid at the rate of $18.82 per thousand dollars.

The Board has exceeded the appropriation for abatements, occasioned largely by the failure of personal property owners

to file statements of the amount of their personal estate, as required by law, the result being that the Assessors were obliged to assess by estimate.

Taxes Levied.

State,	$32,800 00	
County,	16,547 12	
Metropolitan Sewer,	14,958 08	
Metropolitan Park,	7,612 62	
Metropolitan Water,	19,245 16	
State Highway tax,	42 50	
Charles River Basin,	1,501 69	
Moth Department,	1,353 43	
Polls,	8,040 00	
Non-Resident bank tax,	493 73	
Resident bank tax,	1,282 27	
Overlay,	861 60	
Town grants and appropriations,	242,832 51	
		$347,570 71

Details of Valuation.

Buildings, exclusive of land,	$8,830,300 00	
Land, exclusive of buildings,	5,721,400 00	
		$14,551,700 00
Personal estate,	$3,030,065 00	
Resident bank stock,	60,865 00	
Number of polls assessed, 4020.		

Additional December Assessment.

Personal estate,	$49,800 00
Real estate,	10,600 00
Number additional polls, 50,	100 00
Number additional 1912 polls, 38,	76 00
Increase in valuation of real estate,	746,950 00
Increase in personal estate,	781,250 00
Total increase in assessed estate,	1,483,000 00
Excise tax,	497 95
Total valuation, inclusive of additional,	17,703,030 00

GEORGE F. GROGAN,
CLINTON E. HOLMES,
T. JAMES GALLAGHER,
Board of Assessors.

January 1, 1914.

ABATEMENT LIST.

1913.

Overvaluation.

Barry, Johanna,	$3 84
Bill, Annie O.,	5 76
Bransfield, Jeremiah S.,	3 84
Bransfield, Margaret,	1 92
Brickley, Mary T.,	5 76
Boyer, George S.,	9 60
Burns, David,	2 88
Carroll, Catherine E.,	5 76
Church, Iva G.,	9 60
Coolidge, heirs or devisees, John, Sr.,	44 16
Costa, Antonia,	24 96
Costa, Josephine,	7 68
Curley, Patrick,	11 52
Curran, Julia,	9 60
Damon & Psomos,	5 76
Davidson, Sarah C.,	38 40
Dickinson, Mabelle W.,	7 68
Doody, heirs or devisees, Patrick,	9 60
Donnelly, Andrew,	1 92
Elliott, Elias W.,	4 80
Evans, Charles E.	38 40
Fisher, heirs or devisees, John,	9 60
Fitzgerald, heirs or devisees, Edward W.,	9 60
Flaherty, William, et al.	19 20
Flitcroft, Annie M.,	1 92
Foley, Ellen E.,	4 80
Gavin, Jennie A.,	11 52
Glidden, George F.,	3 84
Gleason, Walter H.,	76 80
Hales, Alfred W.,	7 68
Henahan, Delia,	11 52
Hooper, Grace H.,	5 76
Hughes, Patrick T.,	7 68
Ianelli, Nicola,	9 60
Keefe, Julia E.,	3 84
Kiley, John F.,	7 68
King, Fred H.,	19 20
Kneeland, Thomas H.,	79 68
Loring, Gustavus S.,	1 92
Lynch, Margaret R.,	5 76
Mayo, Herbert E.,	1 92
McCafferty, Patrick,	3 84
McGann, Murtagh,	13 44
Moran, Thomas, et al.,	3 84
Murray, Nora,	9 60
Nolan, John R.,	3 84
O'Brien, Honora,	9 60
O'Hare, Bridget,	9 60
Olivetto, Frank,	1 92
Parsons, J. F.,	1 92
Patterson, Alexander,	3 84
Perkins, John H.,	5 76
Piantedosi, Luigi, et al.,	$3 84
Quirk, Delia,	9 60
Rally, heirs or devisees, Michael,	9 60
Rally, Michael J.,	3 84
Regan, Annie L.,	19 20
Ross, David,	12 48
Shea, Margaret,	9 60
Standel, Max,	4 80
Stone, Edwin L., et al., trustees Pequossette Trust,	43 20
Stone, J. Everett,	19 20
Sullivan, James H.,	11 52
Tiffany, Hattie V.,	9 60
Tobin, Mary A.,	4 80
Tricomi, Angela,	5 76
Vahey, Thomas F.,	5 76
Williams, Frederick C.,	3 84
White, Mary S.,	7 68
	$804 48

Exemptions.

Bright, Joseph,	$2 00
Clark, Margaret,	17 28
Dooling, Margaret,	9 60
Hartford, Jane A.,	19 20
Hayward, Charles E. S.,	2 00
Hazelton, J. F.,	3 84
Hill, Nelson,	19 20
Hughes, Mary A.,	19 20
Hughes, Michael A.,	2 00
Lassman, Robert E.,	20 24
McCafferty, William,	21 20
McGrath, Owen,	19 20
O'Brien, Margaret,	19 20
Odell, Emily A.,	19 20
Odell, James K.,	2 00
O'Halloran, Michael,	21 20
Quinlan, Mary, guardian Thomas,	14 40
Robbins, Catherine M.,	19 20
Robbins, Harriet E.,	19 20
Robbins, John L.,	2 00
Shaw, Ursula C.,	19 20
Smith, Guy,	2 00
Spring, heirs or devisees, Ann M.,	19 20
Spring, Nicholas J.,	2 00
Tenney, Susan J., et al.,	37 44
Tolman, A. F.,	2 00
Tyghe, Joseph,	2 00
Wilcox, Adeline E.,	19 20
O'Brien, James and Margaret,	9 60
	$384 00

Under Oath.

Alles, William H.,	$267 84
Bailey, James,	11 52
Brown, Hamlen D.,	5 76
Chamberlain, George N.,	532 80
Cutter, Harris M.,	1 92
Coolidge, Frank E.	114 24
Connor, John T., Co.,	3 84
Dimick, Orlendo W.,	134 40
Drummey, Joseph L.,	3 84
Ensign, Charles S., admr.,	6 72
Fox, A. B.,	13 44
Gleason, Walter H.,	72 96
Goodspeed, George E.,	4 80
Gunn, Selskar M.,	38 40
Hale, Charles A.,	28 80
Keefe, Cornelius H.,	1 92
Langmaid, Chase,	19 20
Lapham, Walter C.,	4 80
Macurda, William E.,	502 08
McSherry, John,	3 84
Mentzer, Charles A.,	174 20
Monk, Wesley E., admr. estate Joseph Ham,	42 24
Nice, William C.,	7 68
O'Connell, Owen E.,	17 28
Peckham, Frank W.,	9 60
Proctor, Charles F.,	30 72
Potter, William H.,	86 40
Ramsdell, Fred,	2 00
Russell, Charles D.,	263 04
Russell, Henry,	19 20
Savage, Wallace W.,	3 84
Stockin, Edwin,	134 40
Woodman, Alpheus G.,	6 72
	$2570 44

Dependent List.

Bradley, heirs or devisees, Annie M.,	$9 60
Kelley, Annie M.,	28 80
Kelley, Harriet A.,	9 60
Livermore, heirs or devisees, Abijah,	17 28
McLauthlin, heirs or devisees, John J.,	9 60
Quinlan, Patrick,	9 60
Quirk, Margaret, et al.,	19 20
Tracey, heirs or devisees, Michael,	19 20
	$122 88

Erroneous Assessment.

Boston & Maine R.R. Co.,	$86 40

Cash Abatements.

Carey, heirs or devisees, Thomas,	$7 43
Clayton, Edwin,	2 88
New England Tel. & Tel. Co.,	$696 20
Oates, Patrick,	13 44
Osgood, Charles G.,	3 77
Otis Brothers,	18 82
Tousley, Nelson E.,	3 84
Wendell, Charles B.,	9 41
	$755 79

Abatements for the Year 1912.

Overvaluation.

Cobb, Fred H.,	$12 74
Dangredo, Frank,	5 46
Ford, Thomas,	3 64
O'Brien, James P.,	9 10
Otis Brothers,	18 20
	$49 14

Exemptions.

Clark, Margaret,	$16 38
Mt. Auburn Cemetery Co., exempt by vote of Town,	184 73
Quinlan, Mary, guardian Patrick,	13 65
Russell, Jeremiah H.,	20 20
Shaw, Ursula C.,	18 20
	$253 16

Under Oath.

Adams, Simeon, exor. estate Charles W. Clapp,	$163 80
Chamberlain, Willard C.,	11 83
Hudson, Gardner C., exor. estate Gardner Hudson,	21 84
Keene, Jarvis B.,	9 10
Kelley, Michael J.,	36 40
Knapp, Frank S.,	3 64
Moody, George H.,	1 82
Stone, Walter C.,	18 20
	$272 09

Dependent.

Carey, heirs or devisees, Thomas,	$9 10
McLauthlin, heirs or devisees, John J.,	9 10
Quinlan, heirs or devisees, Patrick,	9 10
	$27 30

Erroneous Assessment.

Aetna Mills Co.,	$6 37
Usen, Charles W.,	47 50
Waldo Brothers,	18 20
	$72 07

Duplicate Assessment.

Kelleher, John J.,	$5 64
Left State.	
Perry, Thomas P.,	$2 00
Total abatements for the year 1912,	$681 40

Year 1910.

Request of Collector.	
Davidson, Herbert E.,	$244 22
Total Amount of Abatements Granted during the Year 1913.	
Abatements granted,	$5649 61

5/20/2011
FT 229418 5 17 00
HF GROUP - IN